

# Liana Alexandra

Roumanie, Bucarest

## COLLECTION D'OEUVRES POUR PIANO

### A propos de l'artiste

<http://romania-on-line.net/whoswho/AlexandraLiana.htm>

**Qualification :** PROFESSEUR DOCTEUR EN COMPOSITION ET MUSICOLOGIE

**Sociétaire :** GEMA - Code IPI artiste : I-000402252-8

**Page artiste :** [https://www.free-scores.com/partitions\\_gratuites\\_lianaalexandra.htm](https://www.free-scores.com/partitions_gratuites_lianaalexandra.htm)

### A propos de la pièce

**Titre :** COLLECTION D'OEUVRES POUR PIANO  
**Compositeur :** Alexandra, Liana  
**Droit d'auteur :** Copyright © Liana Alexandra  
**Editeur :** Alexandra, Liana  
**Instrumentation :** Piano seul  
**Style :** Classique moderne

Liana Alexandra sur [free-scores.com](https://www.free-scores.com)

- écouter l'audio
- partager votre interprétation
- commenter la partition
- contacter l'artiste

# **LIANA ALEXANDRA**

## ***PIANO WORKS COLLECTION***

- SONATA**
- CADENZA**
- PRELUDE**
- WALTZ**
- NUANCES STUDY**
- TWO STUDIES**

Copyright © by LIANA ALEXANDRA (GEMA, UCMR-ADA)  
IPI Name No. 72969535 & 72969437  
IPI Base No. I-000402252-8

**Prof. Univ. Dr. LIANA ALEXANDRA**

**National University of Music Bucharest**

**Vox Novus Foundation - USA**

**[http://www.voxnovus.com/composer/Liana\\_Alexandra.htm](http://www.voxnovus.com/composer/Liana_Alexandra.htm)**

**LIANA ALEXANDRA**

**SONATA PENTRU PIAN  
(1993)**

**SONATA FOR PIANO SOLO  
(1993)**

© Liana Alexandra  
UCMR – ADA – 072 – 96 95 35  
- 072 – 96 94 37

SONATA FOR PIANO  
(1993)

LIANA ALEXANDRA

$\text{♩} \approx 66 \text{MM}$

energico  
f  
f sempre  
f

G.P.  
4''

mf sempre  
mf  
f  
mf  
mf 3

Copyright © Liana Alexandra  
ISMN 000.72.96.94.37  
000.72.96.95.35

Copyright © Liana Alexandra  
ISMN 000.72.96.94.37  
000.72.96.95.35

-4-

Copyright © Liana Alexandra  
ISMN 000 72.96.94.37  
000.72.96.95.35

-6-

-9-

8.

CADENZA - MODERATO

*loco rubato molto cantabile*

*dolce lento*

*poco a poco accel.*

a tempo (Moderato)

sed.

dolce lento

poco a poco accel.

Allegro

*A Tempo* (♩ ≈ 66/111)

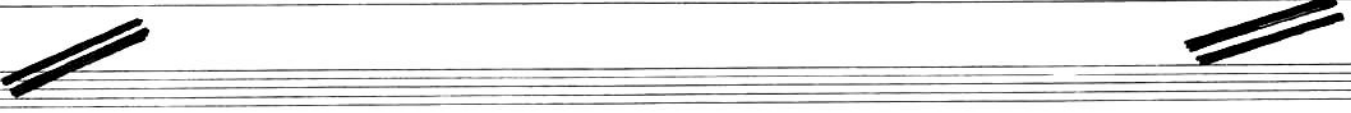

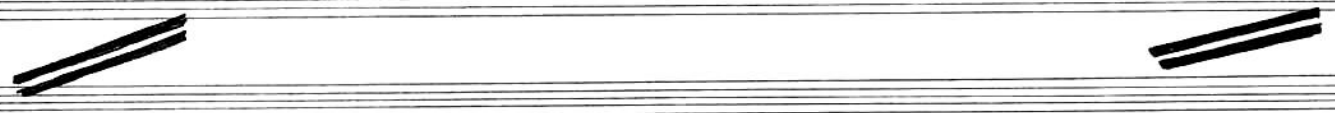

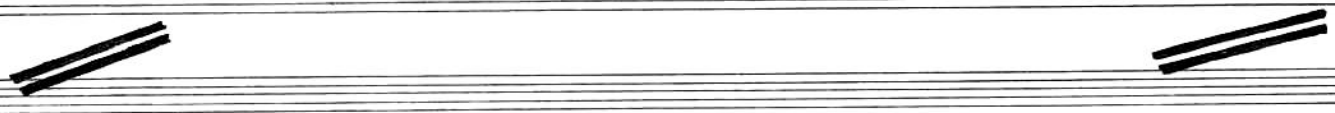

CADENZA

8- - - - -  
 [ ] l.v.  
 ff [ ] l.v.  
 ff  
 ped. \_\_\_\_\_

RUBATO

ACCEL...

rall...

Allegro

Allegro

Allegro

giusto  
mp mf

Rubato giusto Presto

Presto possibile

Rall molto

Energico

6

Presto possibile - ripetere ad libitum

Rall...

Molto rubato e molto calmo

*molto cantabile*

-23-

## **Liana Alexandra \*1947 in Bukarest**

Die Pianistin und Komponistin studierte von 1965-1971 Komposition am Bukarester Ciprian-Porumbescu-Konservatorium. Sie nahm mehrere Jahre an den Sommerkursen in Darmstadt teil und erhielt 1983 das USIA-Stipendium für USA-Studien, die sie mit einer Promotion in Musikwissenschaft abschloss. Liana Alexandra wurde mit zahlreichen Kompositionspreisen ausgezeichnet, wie 1989 beim Gedok-Wettbewerb in Mannheim, 1991 beim Internationalen Komponistinnen-Festival in Unna, 2003 und 2004 beim Festival „Synthèse“ in Bourges, um nur wenige ihrer Preise zu nennen. Ihr Opus wird weltweit aufgeführt und umfasst inzwischen mehr als 100 Werke, darunter Kantaten, Choräle, Kammermusik, Orchesterwerke und Opern. Als Professorin unterrichtet sie heute Komposition, Orchestrierung und musikalische Analyse an der Nationalen Universität für Musik in Bukarest.

### ***Cadenza***

„Cadenza für Klavier solo entstand 1992. Darin sind unterschiedliche Prinzipien harmonischer Struktur enthalten: modale Skalen sowie cluster und konsonante Akkorde. Der formale Aufbau zeigt eine Folge verschiedener Variationstypen, die synchron oder diachron zueinander verlaufen. *Cadenza* ist außerdem Teil eines anderen Werkes, der *Sonata* für Klavier solo.“

*Liana Alexandra*

# Cadenza

Liana Alexandra

6

6

9

9

6

ff

Moderato (♩ = ca. MM)

ff

ff

Rubato

rall.

Tempo giusto (♩ = ca. 60)

Rubato *rall.* *Presto possibile*

*mf* Tempo giusto *mf* *f*

*mf* sempre

Allegro *molto rubato (Moderato)* *rall.*

*mf* *mp* *mf* sempre

(ca. 3-5") Allegro

*mf* sempre *ff*

*mp* *mf* *mp* *mp* *mf* *mp*

Rubato *giusto* *Presto*

*Presto possibile*

Presto (possibile) - ripetere ad lib.

rall.

pp

mp

molto rubato e molto calmo

pp sempre

CADENZA FOR PIANO SOLO  
(1992)

LIANA ALEXANDRA

mp sempre  
mp sempre  
pp  
ped.  
pp  
ped.  
p  
ped.

mp sempre  
mp sempre  
mp  
ped.  
mp  
ped.  
mp  
ped.  
fff ped.

Presto  
mp sempre  
mp  
ped.  
fff ped.

mp  
mp  
ped.  
fff ped.

© Liana Alexandra  
CDE NUMBER: 1-072.96.9535  
1-072.96.9437

RUBATO

ACCEL...

ppp

ped.

mp sempre

nall...

Allegro

mp

ff

ff

ff

ped.

ff

ff

ff

ped.

Presto

mf sempre

© Liana Alexandra CAE NUMBER : 1-072, 96, 95.35  
1-072, 96, 95.37

© Liana Alexandra CAE NUMBER 1-072.96.95.35  
1-072.96.94.37

Ritabato rall... presto possibile

Tempo giusto mf sempre

mf sempre

Allegro molto rubato (Moderato) rall

mf sempre

mp sempre

(cda 3-5)

mp

ped

Allegro

mp

mp

mp

mp

mp

Ritabato Giusto Presto

© Liana Alexandra CAE NUMBER 1-072.96.95.35  
1-072.96.95.37

*Presto possibile*

*Rall. molto*  
*mp*

*Energico*  
*ped.*  
*mp sempre*

*Brevo (possibile) - ripetere ad libitum*

*Rall...*

*mp*

*Molto rubato e molto calmo*

*pp sempre*

© Liana Alexandra CAE NUMBER 1-072, 96, 95, 35  
1-072, 96, 94, 37

© Liana Alexandra CAE NUMBER 1-072, 96, 95, 35  
1-072, 96, 94, 37

# PRELUDIU

$\text{♩} = 80$

Pf

Pf

Pf

Pf

Pf

Pf

Pf

15

Pf

17

Pf

19

Pf

21

Pf

23

Pf

25

Pf

27

Pf

29

Pf

31

Pf

33

$\text{♩} = 66$

Pf

36

Pf

38

Pf

40

Pf

42

Pf

45

Pf

47

Pf

50

Pf

52

Pf

55

Pf

57

Pf

59

Pf

61

Pf

63

Pf

65

Pf

67

Pf

1  
**VALE**  
**for piano**

Liana Alexandra  
2005

molto cantabile

$\text{♩} = 100$

mp

mp

mp

mp

9  $\text{♩} = 100$

mf

p

mf

16

f

mf

mp

23

mf

f

mf

mf

mp

30  $\text{♩} = 110$   $\text{♩} = 120$   $\text{♩} = 130$   $\text{♩} = 160$

mp

p

p

mp

p

mp

p

39

mp sempre

mp

mf

45

mp

mf

mf

mp sempre

mf

50

mf

ff

ff

ff

ff

ff

ff

mp sempre dolce

57

mf

mf

f

f

f

64

f

f

f

p

mf

70

*mf* *mf* *f* *f* *mf*

76

*mf* *f* *ff* *ff* *f* *f*

83

*mf* *mp* *mf* *p sempre*

89

*mp* *mp sempre*

$\text{♩} = 140$   $\text{♩} = 120$

96

*mp dolce* *mp* *mp dolce*

$\text{♩} = 110$   $\text{♩} = 100$   $\text{♩} = 100$

104

111

119

127

LIANA ALEXANDRA

STUDIU DE NUANȚE

(1985)

# STUDIU DE NUANTE

(1985)

LIANA ALEXANDRA

$\downarrow \approx 60 \text{ MM}$

RALI ... POCO ... A ... POCO

*f.v. molto ... al niente* *f.v. molto*

Five empty musical staves.

# ETUDE / STUDY No.1 for Piano (2004)

Presto

Liana ALEXANDRA

# ETUDE / STUDY No.2 for Piano (2004)

Allegro

Liana Alexandra

