

Liana Alexandra

Roumanie, Bucarest

Homage to the American Pioneers (paraphrases) (In collaboration with Serban Nichifor. Dedicated to Richard and Susan McClellan.)

A propos de l'artiste

<http://romania-on-line.net/whoswho/AlexandraLiana.htm>

Qualification : PROFESSEUR DOCTEUR EN COMPOSITION ET MUSICOLOGIE

Sociétaire : GEMA - Code IPI artiste : I-000402252-8

Page artiste : https://www.free-scores.com/partitions_gratuites_lianaalexandra.htm

A propos de la pièce

Titre : Homage to the American Pioneers (paraphrases)
[In collaboration with Serban Nichifor. Dedicated to Richard and Susan McClellan.]

Compositeur : Alexandra, Liana

Droit d'auteur : Copyright © Liana Alexandra

Editeur : Alexandra, Liana

Instrumentation : Flute, Violoncelle et Piano

Style : Classique moderne

Commentaire : Youtube: <https://www.youtube.com/watch?v=yXuk-dnt88w> ;
<https://www.youtube.com/watch?v=-reahaowr6g> ;
<https://www.youtube.com/watch?v=1nG74YtGfTg> ;
https://www.youtube.com/watch?v=4wvo_JSqFSI

Liana Alexandra sur [free-scores.com](https://www.free-scores.com)

- écouter l'audio
- partager votre interprétation
- commenter la partition
- contacter l'artiste

**LIANA ALEXANDRA
&
SERBAN NICHIFOR**

***HOMAGE TO THE
AMERICAN PIONEERS***

**- Original Compositions and
Paraphrases for Flute, Cello and Piano -**

(2003)

**Dedicated to our best friends
Richard and Susan McClellan**

Sue, Liana, Serban

PERMISSION FOR THE ARRANGEMENTS:

Liana/Serban,

According to the e-mail below from Deseret Book, we have permission to arrange and present the music from "A Season for Courage" in our concert.

Very good news!

Your friend, Rich McClellan

-----Original Message-----

From: Pat Williams [mailto:pwilliam@deseretbook.com]

Sent: Tuesday, January 14, 2003 5:42 PM

To: Rich and Sue McClellan

Subject: RE: Request permission to present special arrangements of EFY Music

Dear Richard McClellan:

Deseret Book would have no objection to the performance and special arrangements outlined below of music from the 1999 EFY "A Season for Courage."

We appreciate your request and hope this performance is successful.

Best regards,

Pat Williams

President's Office

-----Original Message-----

From: Rich and Sue McClellan

Sent: Monday, January 13, 2003 12:20 PM

To: pwilliam@deseretbook.com

Cc: lianaalexandra@pcnet.ro

Subject: Request permission to present special arrangements of EFY Music

Dear Deseret Book,

I am writing on behalf of Ms. Liana Alexandra and Mr. Serban Nichifor to request permission to present some music from the 1999 EFY Music "A Season for Courage" in a one-time concert here in Bucharest Romania. These two friends of mine are Professors of Music at the University of Bucharest and would like to do special arrangements of this music for piano, flute and cello to present the pieces in a concert later this year.

Ms. Alexander would play the piano, Mr. Nichifor the cello and my wife the flute for the concert. In addition, a co-worker here at the US Embassy in Romania would perform the vocals.

Please let us know how we can obtain permission to do the arrangements and present them in the concert. Thank you.

Richard G. McClellan

Branch President, Victoria Branch, Bucharest District, Bucharest Romania
Mission

HOMMAGE TO THE AMERICAN PIONEERS

**Susan McClellan (flute)
Serban Nichifor (cello)
Liana Alexandra (piano)**

PRINCIPAL CONCERTS:

- 8 March 2003, National University of Music Bucharest:

<https://www.youtube.com/watch?v=yXuk-dnt88w>

- 24 May 2003, “International Week of New Music” Festival, “George Enescu” National Museum, Bucharest:

<https://www.youtube.com/watch?v=-reahaowr6g>

- 6 June 2004, Bucharest Philharmony , Romanian Athenaeum

<https://www.youtube.com/watch?v=1nG74YtGfTg>

- 11 September 2004, “George Enescu” International Music Festival Bucharest:

<https://www.youtube.com/watch?v=4wvo JSqFSI>

- 5 October 2004, Bucharest Philharmony , Romanian Athenaeum

- 25 May 2005, Romanian Radio Concert Hall

- 31 May 2006, Bucharest Philharmony , Romanian Athenaeum

RECORDINGS:

- 9 May 2003, CD “Homage to the American Pioneers”, National University of Music Bucharest studio, Tudor Moisin – audio engineer

- 25 May 2005, Romanian Radio (live recording of the concert)

Liana Alexandra MORARU

Serban NICHIFOR

FILARMONICA
« GEORGE ENESCU »

Ateneul Român

Duminică 6 Iunie 2004, ora 19

Recital cameral

OMAGIU PIONIERILOR AMERICANI

Interpreți

SUSAN McCLELLAN

flaut

ȘERBAN NICHIFOR

violoncel

LIANA ALEXANDRA

pian

În program lucrări de

Samuel Ward, William Walker, Tyler Castleton, Clark Fox,
John J. McClellan, Anonim, Cherie Call, Lawrence Layon,
Gwen M. Cundick, Șerban Nichifor, Liana Alexandra

Biletele se vând la casa Ateneului, marți - vineri, ora 12 - 19, duminică, ora 10 - 18, tel. 315.68.75

FILARMONICA
« GEORGE ENESCU »

Sala mică a Ateneului

Marți 5 octombrie 2004, ora 19

Recital cameral

ARMONII PENTRU UMANITATE
OMAGIU PIONIERILOR AMERICANI (II)

Interpretează

SUSAN McCLELLAN

flaut

ȘERBAN NICHIFOR

violoncel

LIANA ALEXANDRA

pian

În program lucrări de

Liana Alexandra, Șerban Nichifor, Brian Jensen,
Tyler Castleton, Dennis L. Crockett, Mollie Shaffer,
Gwen M. Cundick, Lynn Shurtleff, Marilyn Collard,
Newell Dayley, Afterglow

Transcrieri instrumentale: Liana Alexandra și Șerban Nichifor
Biletele se vând la casa Ateneului, marți - vineri, ora 12 - 19, tel. 315.68.75

**LIANA ALEXANDRA
&
SERBAN NICHIFOR**

***HOMAGE TO THE
AMERICAN PIONEERS***

**- Original Compositions and
Paraphrases for Flute, Cello and Piano -**

(2003)

**Dedicated to our best friends
Richard and Susan McClellan**

SCORE

Liana/Serban,

According to the e-mail below from Deseret Book, we have permission to arrange and present the music from "A Season for Courage" in our concert.

Very good news!

Your friend, Rich McClellan

-----Original Message-----

From: Pat Williams [mailto:pwilliam@deseretbook.com]

Sent: Tuesday, January 14, 2003 5:42 PM

To: Rich and Sue McClellan

Subject: RE: Request permission to present special arrangements of EFY Music

Dear Richard McClellan:

Deseret Book would have no objection to the performance and special arrangements outlined below of music from the 1999 EFY "A Season for Courage."

We appreciate your request and hope this performance is successful.

Best regards,

Pat Williams

President's Office

-----Original Message-----

From: Rich and Sue McClellan

Sent: Monday, January 13, 2003 12:20 PM

To: pwilliam@deseretbook.com

Cc: lianaalexandra@pcnet.ro

Subject: Request permission to present special arrangements of EFY Music

Dear Deseret Book,

I am writing on behalf of Ms. Liana Alexandra and Mr. Serban Nichifor to request permission to present some music from the 1999 EFY Music "A Season for Courage" in a one-time concert here in Bucharest Romania. These two friends of mine are Professors of Music at the University of Bucharest and would like to do special arrangements of this music for piano, flute and cello to present the pieces in a concert later this year.

Ms. Alexander would play the piano, Mr. Nichifor the cello and my wife the flute for the concert. In addition, a co-worker here at the US Embassy in Romania would perform the vocals.

Please let us know how we can obtain permission to do the arrangements and present them in the concert. Thank you.

Richard G. McClellan

Branch President, Victoria Branch, Bucharest District, Bucharest Romania Mission

to my friends
Rich and Sue

01. America the Beautiful

Samuel A. Ward
arr.Liana Alexandra
February 11, 2003

Flute = 90

Cello

Piano

Flute

Cello

Piano

17

Flute

Cello

Piano

24

Flute

Cello

Piano

30

Flute

Cello

Piano

36

Flute

Cello

Piano

42

Flute

Cello

Piano

48

Flute

Cello

Piano

to my friends
Rich and Sue

02. "AMAZING GRACE" ECHO

Serban Nichifor
February 7, 2003

Estatico

Flute

Cello

Piano

Pno.

$\text{♩} = 60$

p

rall.

Flute

Cello

Piano

Pno.

10 $\text{♩} = 48$ $\text{♩} = 60$ $\text{♩} = 62$

mp

mp suoni armonici (effetto)

p

poco anim.

I II III II I

18 $\text{♩} = 64$ $\text{♩} = 66$

Flute

Cello

Pno.

II I II I II III II III II I

25 // $\text{♩} = 68$

Flute

Cello

Pno.

poco anim.

mf *f*

mf *f*

p

mp

II III II III IV III

32

Flute

Cello

Pno.

II III II III II III IV III IV III

39

Flute

Cello

Pno.

sempre anim.

f suoni reali *ff*

mf

mf

72 76

45

Flute

Cello

Pno.

50 $\text{♩} = 68$ $\text{♩} = 60$

Flute

Cello

Pno.

rall.

rall.

IV

55 $\text{♩} = 54$ $\text{♩} = 50$

Flute

Cello

mp suoni armonici (effetto) III I p.a p. calando

Pno.

p

Creation: Liana Alexandra,
National University of Music
Bucharest, 8 March 2003

Dedicated to Richard McClellan

03. WELCOME RICH

Liana Alexandra

23-24 January 2003

PRELUDE

for Piano Solo

$\text{♩} = 80$ MODERATO MOLTO CANTABILE

13

Piano

15

Piano

17

19

21

23

25

Piano

27

Piano

29

31

$\text{♩} = 66$ POCO MENO MOSSO

34

37

Piano

Piano

57

Piano

59

Piano

62

64

66

69

04. Good Morning, Sue

dedicated to
Sue McClellan

flute, cello and piano

LIANA ALEXANDRA
(19-20 January,2003)

Flute (Fl) $\text{♩} = 140$

Cello

Piano (Pno)

11

Flute (Fl)

Cello

Piano (Pno)

20

Fl

Cello

Pno

30

Fl

Cello

Pno

37

Fl

Cello

Pno

43

Fl

Cello

Pno

50

Fl

Cello

Pno

57

Fl

Cello

Pno

63

Fl

Cello

Pno

mp

p

71

♩ = 120

♩ = 140

Fl

Cello

Pno

mf

mp

82

Fl

Cello

Pno

mf

91

Fl

Cello

Pno

100

Fl

Cello

Pno

108

Fl

Cello

Pno

115

Fl

Cello

Pno

121

Fl

Cello

Pno

128

Fl

Cello

Pno

135

Fl
Cello
Pno

142

$\text{♩} = 130$ $\text{♩} = 110$ $\text{♩} = 100$

Fl
Cello
Pno

Gently

05. LOVE ONE ANOTHER

LUACINE CLARK FOX
arr.LIANA ALEXANDRA
February 7, 2003

Flute

Cello

Piano

Flute

Cello

Piano

Flute

Cello

Piano

Flute

Cello

Piano

Flute

Cello

Piano

Flute

Cello

Piano

Flute

Cello

Piano

Flute

Cello

Piano

Flute

Cello

Piano

Flute

Cello

Piano

The second system continues the musical themes. The Flute and Cello parts maintain their melodic patterns. The Piano accompaniment features more complex chordal textures in the right hand, including some triplets and moving lines, while the left hand continues with its rhythmic accompaniment.

Flute

Cello

Piano

Flute

Cello

Piano

Flute

Cello

Piano

This system continues the musical piece. The Flute part has a melodic line with some rests. The Cello part continues with a steady accompaniment. The Piano part features a bass line and chords, with some chords marked with 'sfz'.

Flute

Cello

Piano

This system concludes the musical piece. The Flute part has a melodic line with some rests. The Cello part continues with a steady accompaniment. The Piano part features a bass line and chords, with some chords marked with 'sfz'.

Flute

Cello

Piano

Flute

Cello

Piano

to my friends
Rich and Sue

06. FOUR MORMON SONGS (Old Mormon Folklore, cca 1860)

Serban Nichifor
April 19, 2003

Moderato

♩ = 100 "Mountain Meadows"

Flute *mp*

Cello *mp*

Pno *p*

"Mountain Meadows"

10

Flute

Cello

Pno

18

Flute

Cello

Pno

26

Flute

Cello

Pno

♩ = 140 Sub.Allegro

"Blue Mountain"

Sub.Allegro

mf

mp

34

Flute

Cello

Pno

45

Flute

Cello

Pno

56

Flute

Cello

Pno

64

Flute

Cello

Pno

71 $\text{♩} = 144$ *f* Piu Mosso

Flute

Cello

Pno

f

mf

"Old Brigham Young"
Piu Mosso

"Old Brigham Young"

77

Flute

Cello

Pno

82

Flute

Cello

Pno

Vivo "The Gospel News"
♩ = 150

87

Flute

Cello

Pno

ff

ff

f

92

Flute

Cello

Pno

97

Flute

Cello

Pno

crescendo

crescendo

crescendo

103 sempre crescendo

Flute *fff*

Cello *fff* sempre crescendo

Pno *ff* gettato (meta arco, meta legno) sempre crescendo

108

Flute

Cello

Pno

111

Flute *fz*

Cello *fz*

Pno *fz*

dedicated to Rich McClellan
flute,cello and piano

07. Sweet Is the Work

John J.McClellan
arr.Liana Alexandra
January 18, 2003

Flute

Cello

Piano

Flute

Cello

Piano

Flute

Cello

Piano

14

Flute

Cello

Piano

21

Flute

Cello

Piano

27

Flute

Cello

Piano

30

Flute

Cello

Piano

33

Flute

Cello

Piano

36

Flute

Cello

Piano

39

Flute

Cello

Piano

42

Flute

Cello

Piano

45

Flute

Cello

Piano

Pizz.

50, $\text{♩} = 80$

Flute
Cello
Piano

57

Flute
Cello
Piano

Arco

64

Flute
Cello
Piano

69

Flute

Cello

Piano

73

Flute

Cello

Piano

08. THE SPIRIT OF GOD (Old Mormon Song, cca 1844)

Exultantly

Anon.
arr. Serban Nichifor
February 13, 2003

//

11

Flute

Cello

Piano

Arco

mf

mp

15

Flute

Cello

Piano

20

Flute

Cello

Piano

mf

mp

24

Flute

Cello

Piano

//

29

Flute

Cello

Piano

mf

mf

mf

34

Flute

Cello

Piano

f

mf

mf

39

Flute

Cello

Piano

44

Flute

Cello

Piano

f

50

Flute

Cello

Piano

fff

ff

ff

55

Flute

Cello

Piano

Laurence Lyon
arr.Liana Alexandra
January 13, 2003

09. Create an Atmosphere

Flute

Cello

Piano

$\text{♩} = 80$

mp

Flute

Cello

Piano

6

11

Flute

Cello

Piano

16

Flute

Cello

Piano

22

Flute

Cello

Piano

29

Flute

Cello

Piano

36

Flute

Cello

Piano

44

Flute

Cello

Piano

rall.

Gwen M.Cundick
arr.Liana Alexandra
January 12, 2003

Tenderly

10. A Family is Forever

11

Flute

Cello

Piano

16

Flute

Cello

Piano

30

Flute

Cello

Piano

35

Flute

Cello

Piano

Tyler Castleton
arr. Serban Nichifor
January 11, 2003

Freely

11. PERFECT LOVE

Flute $\text{♩} = 70$

Cello *mp*

Piano *mp*

Flute *mp*

Cello *mf*

Piano *mp*

9

Flute

Cello

Piano

mp

mp

13

Flute

Cello

Piano

16

Flute

Cello

Piano

19

Flute

Cello

Piano

mp

23

Flute

Cello

Piano

mp

mp

27

Flute

Cello

Piano

mp

mp

32

Flute

Cello

Piano

36

Flute

Cello

Piano

39

Flute

Cello

Piano

43

Flute

Cello

Piano

47

Flute

Cello

Piano

50

Flute

Cello

Piano

54

Flute

Cello

Piano

rall.

Cherie Call
arr. Serban Nichifor
February 17, 2003

Moderato

12. PROMISES I KEEP

Flute $\text{♩} = 70$

Cello *mp*

Piano *mp*

Flute *mp*

Cello *mf*

Piano

9

Flute

Cello

Piano

Flute

Cello

Piano

19

Flute

Cello

Piano

24

Flute

Cello

Piano

mp

27

Flute

Cello

Piano

32

Flute

Cello

Piano

f

37

Flute

mf

Cello

Piano

mf

mf

42

Flute

Cello

Piano

48

Flute

Cello

Piano

51

Flute

Cello

Piano

rall.

**LIANA ALEXANDRA
&
SERBAN NICHIFOR**

***HOMAGE TO THE
AMERICAN PIONEERS***

**- Original Compositions and
Paraphrases for Flute, Cello and Piano -**

(2003)

**Dedicated to our best friends
Richard and Susan McClellan**

FLUTE PART

to my friends
Rich and Sue

01. America the Beautiful

Flute Part

Samuel A. Ward
arr.Liana Alexandra
February 11, 2003

♩ = 90

3

10

18

25

31

38

45

to my friends
Rich and Sue

02. "AMAZING GRACE" ECHO Flute Part

Serban Nichifor
February 7, 2003

Estatico

♩ = 60

10 ♩ = 48 ♩ = 60 ♩ = 62
mp

18 ♩ = 64 ♩ = 66
mf f

25 // ♩ = 68
mf f

32

39 ♩ = 72 ♩ = 76

45

50 ♩ = 68 ♩ = 60

55 ♩ = 54 ♩ = 50

Creation: Liana Alexandra,
National University of Music
Bucharest, 8 March 2003

Dedicated to Richard McClellan
03. WELCOME RICH
PRELUDE
for Piano Solo

Liana Alexandra
23-24 January 2003

FLUTE: TACET

dedicated to
Sue McClellan

04. Good Morning, Sue

Flute Part

LIANA ALEXANDRA
(19-20 January, 2003)

Gently

05. LOVE ONE ANOTHER
Flute Part

LUACINE CLARK FOX
arr.LIANA ALEXANDRA
February 7, 2003

to my friends
Rich and Sue

06. FOUR MORMON SONGS (Old Mormon Folklore, cca 1860)

Serban Nichifor
April 19, 2003

Moderato

Flute Part

♩ = 100 "Mountain Meadows"

10

18

♩ = 140 Sub.Allegro

26 "Blue Mountain"

34

45

56

64

♩ = 144 Piu Mosso

71 "Old Brigham Young"

77

82

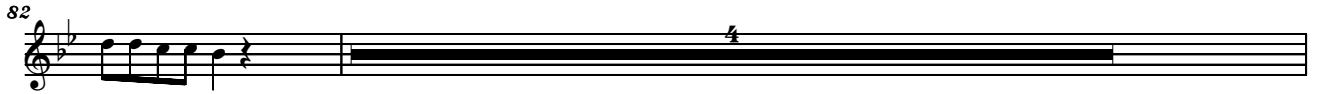

87

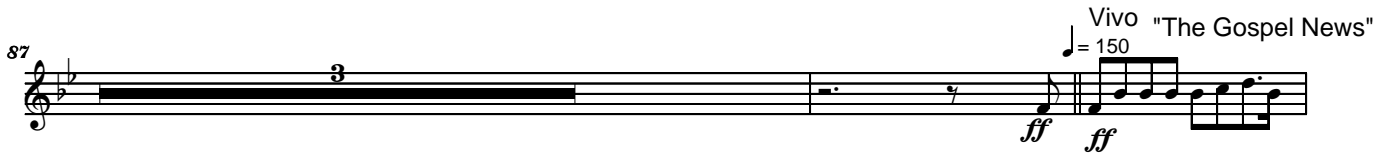

Vivo "The Gospel News"
♩ = 150

92

97

crescendo

103

fff

sempre crescendo

108

111

fz

dedicated to Rich McClellan
flute,cello and piano

07. Sweet Is the Work Flute Part

John J.McClellan
arr.Liana Alexandra
January 18, 2003

♩ = 80

4

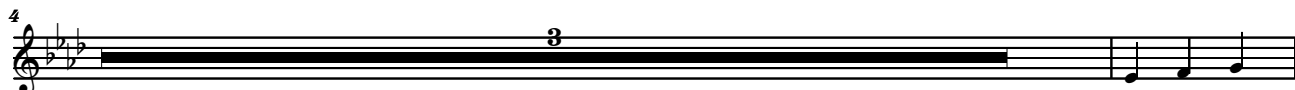

8

14

21

27

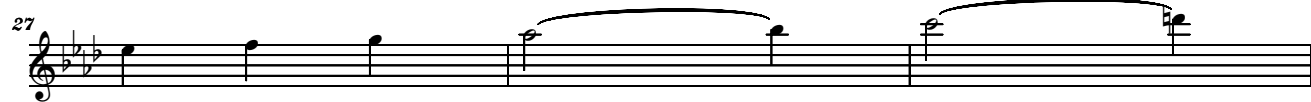

30

33

08. THE SPIRIT OF GOD (Old Mormon Song, cca 1844) Flute Part

Exultantly

Anon.
arr. Serban Nichifor
February 13, 2003

44 //

50
fff

55

60
fff

65
poco rall. *fz*

09. Create an Atmosphere Flute Part

Laurence Lyon
arr. Liana Alexandra
January 13, 2003

10. A Family is Forever Flute Part

Gwen M.Cundick
arr.Liana Alexandra
January 12, 2003

Tenderly

11. PERFECT LOVE

Flute Part

Tyler Castleton
arr. Serban Nichifor
January 11, 2003

Freely

♩ = 70

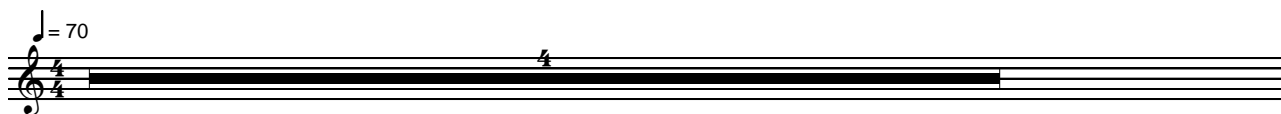

5 *mp*

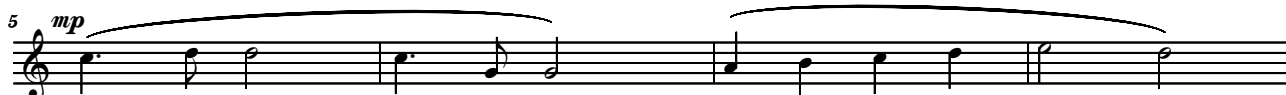

9

13

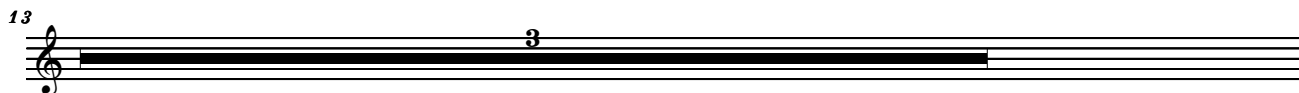

16

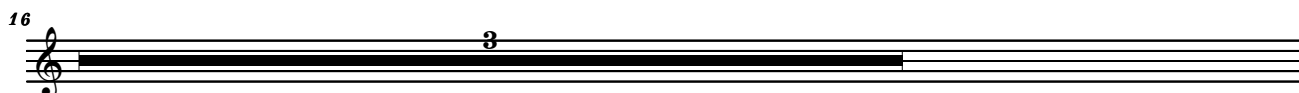

19

23

27

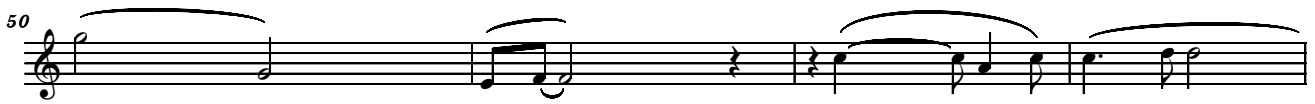
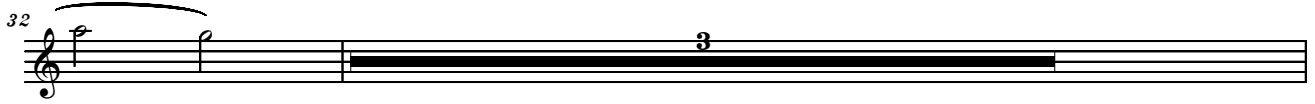

12. PROMISES I KEEP

Flute Part

Cherie Call
arr. Serban Nichifor
February 17, 2003

Moderato

37

mf

42

48

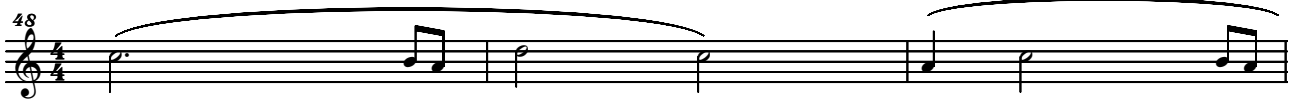

51

**LIANA ALEXANDRA
&
SERBAN NICHIFOR**

***HOMAGE TO THE
AMERICAN PIONEERS***

**- Original Compositions and
Paraphrases for Flute, Cello and Piano -**

(2003)

**Dedicated to our best friends
Richard and Susan McClellan**

CELLO PART

to my friends
Rich and Sue

01. America the Beautiful

Cello Part

Samuel A. Ward
arr.Liana Alexandra
February 11, 2003

♩ = 90

to my friends
Rich and Sue

02. "AMAZING GRACE" ECHO Cello Part

Serban Nichifor
February 7, 2003

Estatico

rall.

♩ = 60

8

10 ♩ = 48 ♩ = 60 ♩ = 62

mp suoni armonici (effetto) poco anim.

II _____ I II III II _____ I _____

18 ♩ = 64 ♩ = 66

_____ II I II I II _____ III II_ III II _____ I

25 *poco anim.* // ♩ = 68

mf *f*

II _____ III _____ II III IV III _____

32

_____ II _____ III II III II III _____ IV III_ IV III _____

39 *sempre anim.* ♩ = 72 ♩ = 76

f suoni reali *ff*

_____ II III _____

45

50 *rall.* ♩ = 68 *rall.* ♩ = 60

55 ♩ = 54 ♩ = 50

mp suoni armonici (effetto) p.a p. calando

_____ III _____ I _____

Creation: Liana Alexandra,
National University of Music
Bucharest, 8 March 2003

Dedicated to Richard McClellan
03. WELCOME RICH
PRELUDE
for Piano Solo

Liana Alexandra
23-24 January 2003

CELLO: TACET

dedicated to
Sue McClellan

04. Good Morning, Sue

Cello Part

LIANA ALEXANDRA
(19-20 January, 2003)

♩ = 140

7

mf

11

3

20

30

f

37

f

43

50

57

63

mp

71

♩ = 120

♩ = 140

6

Gently

05. LOVE ONE ANOTHER

LUACINE CLARK FOX
arr.LIANA ALEXANDRA
February 7, 2003

♩ = 110

6

7

2

14

21

28

35

2

43

54

65

to my friends
Rich and Sue

06. FOUR MORMON SONGS (Old Mormon Folklore, cca 1860)

Serban Nichifor
April 19, 2003

Moderato

Cello Part

♩ = 100 "Mountain Meadows"

10

18

26 // ♩ = 140 Sub. Allegro "Blue Mountain"

34

45

56

64

71 // ♩ = 144 Piu Mosso "Old Brigham Young"

mp

mf

f

77 

82 

87  Vivo "The Gospel News"
♩ = 150
ff

92 

97  crescendo

103  sempre crescendo
fff gettato (meta arco, meta legno)

108 

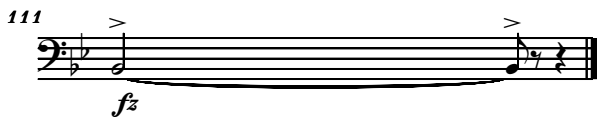
111  *fz*

dedicated to Rich McClellan
flute, cello and piano

07. Sweet Is the Work

Cello Part

John J. McClellan
arr. Liana Alexandra
January 18, 2003

♩ = 80

08. THE SPIRIT OF GOD (Old Mormon Song, cca 1844) Cello Part

Exultantly

Anon.
arr. Serban Nichifor
February 13, 2003

09. Create an Atmosphere

Cello Part

Laurence Lyon
arr. Liana Alexandra
January 13, 2003

♩ = 80

mp

6

11

16

22

29

36

44

10. A Family is Forever Cello Part

Gwen M.Cundick
arr.Liana Alexandra
January 12, 2003

Tenderly

♩ = 100

Pizz.

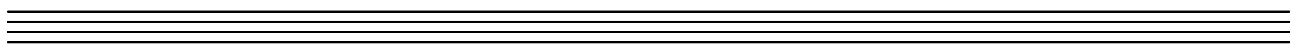
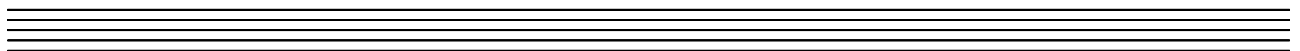
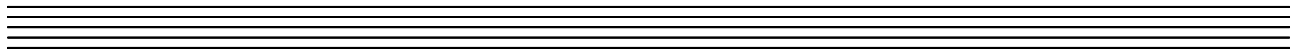
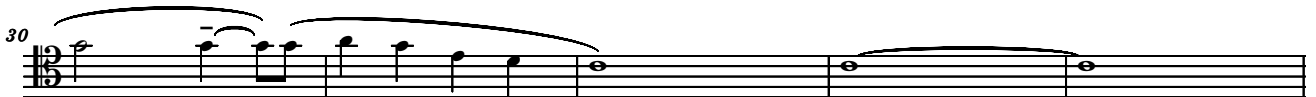

11. PERFECT LOVE

Cello Part

Tyler Castleton
arr. Serban Nichifor
January 11, 2003

Freely

12. PROMISES I KEEP

Cello Part

Cherie Call
arr. Serban Nichifor
February 17, 2003

Moderato

37

42

48

51
