

Liana Alexandra

Roumanie, Bucarest

INCANTATIONS 2 pour Clarinette en Si b, Violon, Alto, Cello et Piano

A propos de l'artiste

<http://romania-on-line.net/whoswho/AlexandraLiana.htm>

Qualification : PROFESSEUR DOCTEUR EN COMPOSITION ET MUSICOLOGIE

Sociétaire : GEMA - Code IPI artiste : I-000402252-8

Page artiste : https://www.free-scores.com/partitions_gratuites_lianaalexandra.htm

A propos de la pièce

Titre : INCANTATIONS 2 pour Clarinette en Si b, Violon, Alto, Cello et Piano

Compositeur : Alexandra, Liana

Droit d'auteur : Copyright © Liana Alexandra

Editeur : Alexandra, Liana

Instrumentation : Ensemble Mixte

Style : Classique moderne

Commentaire : PREMIER PRIX "GAUDEAMUS", AMSTERDAM (PAYS-BAS), 1978

Liana Alexandra sur [free-scores.com](https://www.free-scores.com)

- écouter l'audio
- partager votre interprétation
- commenter la partition
- contacter l'artiste

PARTITURA GARGALU - GARGALU -

LIANA ALEXANDRA

INCANTATII II

(1978)

INCANTATI II

1 4 J (J = 60 MM)

LIANA ALEXANDRA

5

Cl. *ff* *f* *f* *sempre*

presto possibile

Vln.

Vla.

Vc. *f* *ff* *mf*

Gr.C.

Piano

Gr.C. *mf*

7

Cl. *mf* *ff* *f* *f*

8

Vln. *f*

Vla.

Vc. *f*

Gr.C.

Piano

Gr.C. *mf*

9 10

ce. *mf* *ff*

Vln *mf* *ff*

Vla

Vcl. *mf* *gliss.* *f* *f* *ff*

g.c.

PIANO

g.c.

11 12

ce.

Vln

Vla *presto possibile* *ff* *ff* *mf* *ord.* *fff* *mf* *fff*

Vcl. *f*

g.c.

PIANO

g.c.

13. 14.

Ce. *mf* *f* *mf* *f*

Vln.

Vla. *ord.* *sul pont.* *ord.* *sul pont.*
mf *f* *mf* *f* *mf*

Vcl. *mf sempre* *mf* *gests.*

Gr.C.

PIANO *f sempre*

Gr.C.

15 16

Ce. *ff* *mf* *ff* *mf*

Vln.

Vla. *ord.* *ff* *mf* *ff*

Vcl. *mf* *mf*

Gr.C.

PIANO *mf*

Gr.C.

22

cel. *f* *ff* *mp* *ff*

Vln. *mp* *ff* *mf* *f*

Vla. *f* *ff* *mf* *f* *f* *mp*

Vlc. *mf*

Gr.c. *mf*

PIANO

Gr.c. *mf*

sul pont., *pizz*, *arco*, *ord.*, *sul pont.*, *pizz*

pizz, *arco*, *sul pont.*, *mp*

23

24

cel. *mp* *ff* *mf* *f* *mp* *f*

Vln. *ord.* *pizz*, *arco*, *sul pont.* *ord.* *pizz*, *sul pont.*, *pizz*, *arco*

Vla. *pizz*, *ord.*, *sul pont.*, *pizz*, *ord.*, *sul pont.*, *pizz*, *arco*

Vlc. *mf sempre*

Gr.c. *mf sempre*

PIANO

Gr.c. *f sempre*

ord., *pizz*, *arco*, *sul pont.*, *ord.*, *pizz*, *sul pont.*, *pizz*, *arco*

pizz, *ord.*, *sul pont.*, *pizz*, *ord.*, *sul pont.*, *pizz*, *arco*

25 26

Ce. *mf*

Vln. *ff* *arco sf* *mf* *pizz f*

Vla. *f* *arco ff* *pizz p* *pizz f* *arco mf*

Vcl. *gliss.*

Gr.C. *f sempre*

PIANO

27 28

Ce. *mp* *ff* *f* *ff* *mf* *mf*

Vln. *arco ff* *pizz ff* *arco ff* *pizz ff* *arco mf* *pizz ff* *pizz mf*

Vla. *f* *pizz ff* *pizz mf* *ff* *ff* *arco mf* *pizz ff*

Vcl. *gliss.* *ff*

Gr.C. *ff*

PIANO

Gr.C. *ff sempre*

29

Ce. *f sempre*

Vln. *f sempre*

Vla.

Vlc. *mf*

Gr.C.

PiANO

Gr.C. *ff sempre*

31

Ce. *f*

Vln. *f*

Vla. *f*

Vlc. *giss.*

Gr.C.

PiANO

Gr.C.

32 *ff sempre*

33 34 *presto possibile*

Ce. *mp* *mf*

Vln. *sul pont. presto possibile* *mp* *mf*

Vla. *sul pont. presto possibile* *mp* *mf*

Vcl. *mf*

Gr.c.

Piano

Gr.c. *ff sempre*

35 36

Ce. *mf* *fff*

Vln. *ord. mf* *ff*

Vla. *ord. mf* *fff*

Vcl. *ff* *mf* *ff* *ff* *mf*

Gr.c.

Piano

Gr.c. *ff sempre*

frenque

-9-

37 *presto possibile* 38

Cl. *presto possibile* *f* *sul pont.* *mf*

Vln. *presto possibile* *ff* *f* *mf*

Vla. *presto possibile* *ff* *f* *sul pont.* *mf*

Vlc.

Gr.C.

PIANO

Gr.C. *f* *mf*

39 40

Cl.

Vln. *presto possibile* *mf* *mp*

Vla. *mf* 6 6 3 3 *mp*

Vlc.

Gr.C.

PIANO

41 *sul tasto* *pp* *mp* *mp* *p* *3*

sul pont. *pp* *mp* *b*

43 *sul pont.* *p* *mp* *mf* *sul tasto* *mp* *pp*

44 *mp* *ppp*

45 *mp* *pp* *mp* *mp* *mp*

46 *pp* *pp* *pp* *pp* *pp* *pp* *pp* *pp*

47 *con sord. sul pont.* *p* *mp* *pp* *pp* *pp* *pp* *pp*

pizz *mf tempo*

48 49 50

Cl. *pp* *mp* *pp*

Vln *pp* *mp* *pp*

P.Ho. *pp* *mp* *pp*

Vla. *p* *mp* *pp*

P.Ho. *pp* *mp* *pp*

Vle. *p* *mp* *pp*

P.Ho. *pp* *mp* *pp*

PIANO *mf sempre*

sul pont.

sul pont.

sul pont.

b

51 52 53

Cl. *pp* *mp* *pp*

Gong. *pp* *pp*

Vln *pp* *mp* *pp*

P.Ho. *pp* *mp* *pp*

Vla. *pp* *mp* *pp*

P.Ho. *p* *mp* *pp*

Vle. *p* *mp* *pp*

P.Ho. *pp* *mp* *pp*

PIANO *mf sempre*

sul pont.

sul pont.

sul pont.

b

54 55 56

Ce. Gong. Vln. P.Ho. Vla. P.Ho. Vlc. P.Ho. PIANO

mf sempre

sul tasto

pp mp ppp

pp mp pp

pp

pp

pp

b \flat

57 58 59

Ce. Gong. Vln. P.Ho. Vla. P.Ho. Vlc. P.Ho. PIANO

mf sempre

sul pont.

mp pp

mp ppp

pp

pp

b \flat

b \flat

60 61 62

cl. *p mp p*

Gong

Vln *Sul pont. mp sempre*

PHO

Vla *Sul pont. mp 6*

PHO

Vlc *p mp mp sempre*

PHO

PIANO *mf sempre*

b₀

63 64 65

cl. *p*

GONG

Vln *p mp*

PHO

Vla *Sul pont. p mp pp mp pp*

PHO

Vlc *pp mp*

PHO

PIANO *mf sempre*

b₀

b₀

b₀

66 67 68

Ce. *mp sempre*

Vln *mp*

Vla *mp sempre*

Vlc *mp sempre*

PIANO

69 70 71

Vlc *pp*

PIANO *mp sempre*

72 73 74

Cl. *mf sempre*

Vln. *senza sord.* *ord.* *mf sempre*

Vla. *ord. senza sord.* *mf sempre*

Vcl. *senza sord.* *ord.* *mf sempre*

75 76 77

ce.

Vln.

Vla.

Vcl.

78

79

80

Violin I (Vln I): *sul pont.*, *pp sempre*, sixths (6)

Violin II (Vln II): *pp sempre*, sixths (6)

Viola (Vla): *sul pont.*, *pp sempre*, sixths (6)

Violoncello (Vlc): *pp sempre*, fifths (5)

Piano (PIANO): *mp*, *mf*

81

82

83

Clarinet (Cl.): *pp*, triplets (3), sixths (6), *f sempre*

Violin I (Vln I): *mp sempre*, triplets (3), *ord.*, *f sempre*

Violin II (Vln II): *gettato*, triplets (3), *ord.*, *f sempre*

Viola (Vla): *gettato*, triplets (3), *ord.*, *f sempre*

Violoncello (Vlc): *gettato*, triplets (3), *ord.*, *f sempre*

Piano (PIANO): *mp sempre*, triplets (3)

84 85 86

Ce. *f sempre*

Vln *f sempre*

Vla *f sempre*

Vcl *f sempre*

Piano *preto possibile*

87 88 89

Ce.

Vln *gettato*
mp sempre

Vla *gettato*
mp sempre

Vcl *gettato*
mp sempre

Piano *f* *ff*

90 91 92

Cl.

Vln.

Vla.

Vcl.

PIANO

sul pont.
pp sempre

sul pont.
pp sempre

sul pont.
pp sempre

mp *mf*

93 94 95

Cl.

Vln.

Vla.

Vcl.

PIANO

presto

ord.
mf *f* *mf*

ord.
mf *f* *mf*

ord.
mf *f* *mf*

mf *f* *mf*

96 97 98

Ce.

Vln.

Vla.

Vcl.

PIANO

99 100 101

Ce.

Vln.

Vla.

Vcl.

PIANO

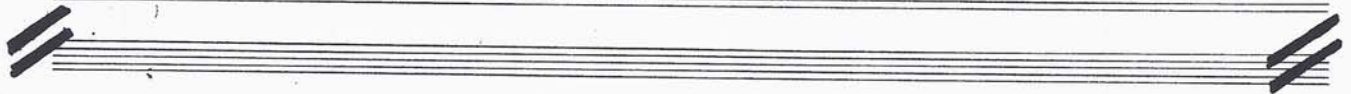

106 107

T.1
T.1
B.1
B.2

Cl.
Vln.
Vla.
Vlc.

PIANO

f *mf* *mp* *ff* *f*

108 109

T.1
T.2
B.1
B.2

Cl.
Vln.
Vla.
Vlc.

PIANO

mf sempre *f* *mp*

110 111

T₁
T₂
B₁
B₂

Cl.
Vib.
Vla.
Vcl.

PIANO

112 113

T₁
T₂
B₁
B₂

Cl.
Vib.
Vla.
Vcl.

PIANO

Camp

114 115

T.1
T.2
B.1
B.2
B.3
Camp.
Vln.
Vla.
Vcl.
PIANO
Gr. Cass.

116 117

T.1
T.2
B.1
B.2
B.3
Camp.
Vln.
Vla.
Vcl.
PIANO
mf sempre

118

mf

119

120

121

122 *f* 123

T.1
T.2
B.1
B.2
B.3

Camp.
Vln *f* *mf*
Vla *f* *p*
Vcl *f*

PIANO
Gr. Con. *ff* sempre *mp* *mf*

124 125

T.1
T.2
B.1
B.2
B.3

Camp.
Vln
Vla
Vcl

PIANO
Gr. Con. *ff* sempre *f* sempre

p *mf*

126 127

T.1
T.2
B.1
B.2
B.3

Camp

Vln.
Vla.
Vcl.

PIANO

f. Cant.
ff
f
fff

128 129

T.1
T.2
B.1
B.2

PIANO

f sempre
mp
mp

- 27 -

130

mf 131

mp

132

133

f sempre

134

135 *f*

136

137 *ff*

138 *ff sempre*

139

140

141

mf

f - 30 -

142 143 *mp*

T.1
T.2
B.1
B.2

mf
mf
mf

Vln
Vla
Vlc

PIANO

144 *mp* 145 *p* 146 147

T.1
T.2
B.1
B.2

mp *p*

Vln
Vla
Vlc

PIANO

mf *mf* *p*

roll, mtrk

GONG

mf *p*

-31-