

# Liana Alexandra

Roumanie, Bucarest

## PASTORALE pour Orchestre à Vent

### A propos de l'artiste

<http://romania-on-line.net/whoswho/AlexandraLiana.htm>

**Qualification :** PROFESSEUR DOCTEUR EN COMPOSITION ET MUSICOLOGIE

**Sociétaire :** GEMA - Code IPI artiste : I-000402252-8

**Page artiste :** [https://www.free-scores.com/partitions\\_gratuites\\_lianaalexandra.htm](https://www.free-scores.com/partitions_gratuites_lianaalexandra.htm)

### A propos de la pièce

**Titre :** PASTORALE pour Orchestre à Vent

**Compositeur :** Alexandra, Liana

**Droit d'auteur :** Copyright © Liana Alexandra

**Editeur :** Alexandra, Liana

**Instrumentation :** Orchestre d'Harmonie

**Style :** Classique moderne

Liana Alexandra sur [free-scores.com](https://www.free-scores.com)

- écouter l'audio
- partager votre interprétation
- commenter la partition
- contacter l'artiste

***Liana ALEXANDRA***  
**Pastorale**  
**for Wind Orchestra**

**Romanian National Radio Orchestra**  
**Cristian BRANCUSI, conductor**  
**Bucharest, 8 February 2006**

Copyright © by Liana ALEXANDRA  
(GENA, UCMR-ADA)  
IFI Name No. 72909335 and 72909437  
IFI Base No. 1-009402252-0

PASTORALE (1999)

"PASTORALE"  
pentru ansamblu de suflatori  
(1999)

(♩ = 80 MM)

LIANA ALEXANDRA

① 2 3 4

2 Fl  
2 Ob  
2 Cl  
Sib  
2 Fg  
1-2  
1/4 Cor  
3-4  
3 Trp  
3  
4-2  
3 Trb  
3  
Tb

a2  
mp < mf > mp mp < mf > mp afz afz afz afz afz afz afz afz  
a2  
mp < mf > mp mp < mf > mp afz afz afz afz afz afz afz afz  
mf sempre f sempre  
mf sempre f sempre

- Flute (Fl)
- Oboe (Ob)
- Clarinet (Cl)
- Trumpet (Tr)
- 1-2 (likely Trombone 1 & 2)
- Cor
- 3/4 (likely Clarinet 3/4)
- 1-2 (likely Trumpet 1 & 2)
- 3 (likely Trumpet 3)
- a2 (likely Trombone a2)
- 1-2 (likely Trombone 1 & 2)
- Tbni (likely Trombone 1 & 2)
- 3 (likely Trombone 3)
- Tb (Tuba)

The notation includes various musical symbols such as notes, rests, and dynamic markings (mf, mp, f, p). The woodwinds and brasses play sustained notes with dynamic swells. The strings (labeled 1-2, 3, a2, 1-2, 3, Tb) play a rhythmic accompaniment of eighth notes. The score is written in a key signature of one flat (Bb) and a 4/4 time signature.

21 22 23 24

8

-g-

Instrument	Measure 37	Measure 38	Measure 39	Measure 40
Fl	-	-	-	-
Ob	<i>f</i>	<i>mf</i>	<i>f</i>	<i>mp.</i> 1°
Cl	<i>f</i>	<i>mf</i>	<i>f</i>	<i>mp</i>
Fg	<i>f</i>	<i>mf</i>	<i>f</i>	<i>mp</i>
Cor	-	-	<i>mp</i>	<i>mp</i>
Tr	-	-	-	<i>mp</i>
Tbn	-	-	-	-
Tb	-	-	-	<i>mp</i>

41 42 43 44

Fl

Ob

Cl

Fg

Cor

Bp

Tbni

Tb

*mp*

*mf*

*mf*

*mp*

*ff*

*ff*

*ff*

*az*

*mp sempre*

*mp sempre*

Measure 45 is circled. The score features various dynamics such as *mp*, *mf*, *mf sempre*, *ff*, and *ff sempre*. It includes articulation marks like accents and slurs, and performance instructions such as *az* and *ff*. The bassoon part (Fg) includes specific fingering and breath marks.

49 (50) 51 52 <sup>az</sup>

Fl *f*

Ob

Cl <sup>az</sup> *mp* *f* *ff*

B♭

1-2 Cor *mp* *mf* *mp*

3-4 Cor <sup>az</sup> *mp* *mf* *mp*

1-2 Trp *ff* *f* *ff*

3 Trp *ff* *f* *ff*

1-2 Bbni  $\frac{7}{8}$   $\frac{7}{8}$   $\frac{7}{8}$   $\frac{7}{8}$   $\frac{7}{8}$

3 Bbni  $\frac{7}{8}$   $\frac{7}{8}$   $\frac{7}{8}$   $\frac{7}{8}$   $\frac{7}{8}$

Tb

57 58 59 a2 (60)

Fl  
mp sempre  
mp mf

Ob  
mp sempre  
mp mf

Cl  
mp mf

B♭  
mp mf

1-2  
Cor  
mp sempre

3-4  
mp sempre

1-2  
B♭p  
3

1-2  
a2  
mf mf mf

3  
mf mf mf

Tb

65 66 67 68

Fl

Ob

Cl

Fg

Cor

E♭

1-2

E♭ni 3

E♭

a2

f sempre

f sempre

69      70      71      72

Fl

ob

cl

Tp

Cor

Trp

Tbn

Tb

*ff sempre*

*ff sempre*

*ff sempre*

*ff sempre*

- Fl** (Flute): Measures 89, 90, 91, 92. Includes dynamic markings *mp* and *fz*.
- Ob** (Oboe): Measures 89, 90, 91, 92. Includes dynamic markings *mp* and *fz*.
- Cl** (Clarinet): Measures 89, 90, 91, 92. Includes dynamic markings *mp* and *fz*.
- Fg** (Fagott): Measures 89, 90, 91, 92. Includes dynamic markings *mp* and *fz*.
- Cor** (Corni):
  - 1-2: Measures 89, 90, 91, 92. Includes dynamic markings *mp* and *fz*.
  - 3-4: Measures 89, 90, 91, 92. Includes dynamic markings *mp* and *fz*.
- Trp** (Trumpets):
  - 1-2: Measures 89, 90, 91, 92. Includes dynamic markings *mp* and *fz*.
  - 3: Measures 89, 90, 91, 92. Includes dynamic markings *mp* and *fz*.
- Tb** (Trombones):
  - 1-2: Measures 89, 90, 91, 92. Includes dynamic markings *mp* and *fz*.
  - 3: Measures 89, 90, 91, 92. Includes dynamic markings *mp* and *fz*.
- Tb** (Tuba): Measures 89, 90, 91, 92. Includes dynamic markings *mp* and *fz*.

- Fl (Flute)
- Ob (Oboe)
- Cl (Clarinet)
- Fg (Fagott/Bassoon)
- Cor (Corni - two staves)
- Trp (Trumpets - two staves)
- Tb (Trombones - two staves)
- Tb (Tuba)

- Flute (Fl)
- Oboe (Ob)
- Clarinet (Cl)
- Bassoon (Fg)
- Cor Anglais (Cor)
- Trumpet (Ttp)
- Trombone (Tbn)
- Tuba (Tb)

- Flute (Fl)
- Oboe (ob)
- Clarinet (cl)
- Bassoon (B $\flat$ )
- Cor Anglais (Cor)
- Trumpet 1 (Tp 1-2)
- Trumpet 2 (Tp 3)
- Trumpet 3 (Tp 1-2)
- Trumpet 4 (Tp 3)
- Trombone 1 (Tb)

129

130

131

132

133 134 (135) 136

Fl

Ob

Cl

B♭

Cor

Trp

Trb

E♭

E♭

Tb

az

p p p p p p

p p p p p p

p p p p p p

p p p p p p

p p p p p p

p p p p p p

p p p p p p

137

138

139

140

- Fl (Flute)
- ob (Oboe)
- cl (Clarinet)
- Trp (Trumpet)
- Cor (Cor Anglais)
- Trp (Trumpet)
- Trbn (Trumpet)
- Ibni (Trumpet)
- Ib (Tuba)

- Fl (Flute)
- Ob (Oboe)
- Cl (Clarinet)
- B♭ (Bassoon)
- Cor (Cor Anglais)
- B♭ (Bassoon)
- B♭ (Bassoon)
- B♭ (Bassoon)
- Tb (Tuba)

- Fl (Flute)
- Ob (Oboe)
- Cl (Clarinet)
- Trp (Trumpet)
- Cor (Cor Anglais)
- Trp (Trumpet)
- Tibia (Tibia)
- Tb (Tuba)

- Measure 176:** Flute, Oboe, and Clarinet parts are marked with a fermata. The Cor and Tibia parts are marked *mp sempre*.
- Measure 177:** Flute, Oboe, and Clarinet parts are marked with a fermata. The Cor and Tibia parts are marked *mp sempre*.
- Measure 178:** Flute, Oboe, and Clarinet parts are marked with a fermata. The Cor and Tibia parts are marked *mp sempre*. The Tibia part includes a first ending bracket.

Dynamic markings include *f* (forte) and *mp* (mezzo-piano). The Cor and Tibia parts are marked *mp sempre*. The Tibia part includes a first ending bracket.

#7-

203

204

205

FL

Ob

Cl

Fg

Cor

Trp

Trb

Bbui

Tb

206

207

208

Fl

ob

cl

Fg

Cor

Bp

Bbn

Tb

209

210

211

R

ob

cl

tr

Cor

Trp

Tbani

Tb

212

213

214

FL

ob

cl

B $\flat$

Cor

Trp

Tbn

Tb

- Flute (FL), Oboe (ob), Clarinet (cl), Bassoon (B $\flat$ ):** All parts are marked with rests throughout measures 212, 213, and 214.

215

216

217

Fl

ob

cl

Fg

Cor

Trp

Ebn

E♭

- Fl** (Flute): Measures 221, 222, and 223. Dynamics range from *mf* to *mf*.
- Fb** (F Horn): Measures 221, 222, and 223. Dynamics range from *mf* to *mf*.
- Cl** (Clarinet): Measures 221, 222, and 223. Dynamics range from *mf* to *mf*.
- Fg** (F Trumpet): Measures 221, 222, and 223. Dynamics range from *mf* to *mf*.
- Cor** (Cornet): Measures 221, 222, and 223. Dynamics range from *mf* to *mp*. Includes articulation *az* and triplet markings.
- 1-2** (Trumpets 1 & 2): Measures 221, 222, and 223. Dynamics range from *mf* to *mf*. Includes articulation *1* and triplet markings.
- 3** (Trumpet 3): Measures 221, 222, and 223. Dynamics range from *mp* to *mf*. Includes articulation *3* and triplet markings.
- Tbn** (Tuba): Measures 221, 222, and 223. Dynamics range from *mp* to *mf*. Includes articulation *1* and triplet markings.
- Tb** (Tenor Trombone): Measures 221, 222, and 223. Dynamics range from *mp* to *mf*. Includes articulation *1* and triplet markings.

- Fl** (Flute): Measures 248, 249, and 250. Dynamics: *f*, *mf*, *mf*. Includes a circled measure number 250.
- Ob** (Oboe): Measures 248, 249, and 250. Dynamics: *f*, *mf*, *mf*.
- Cl** (Clarinet): Measures 248, 249, and 250. Dynamics: *f*, *mf*, *mf*.
- Fg** (Fagotto): Measures 248, 249, and 250. Dynamics: *mf*, *mf*, *mf*. Includes triplets.
- Cor** (Corni): Measures 1-2 and 3. Dynamics: *mf*, *mf*, *f*, *mf*. Includes a dynamic marking *f* with a wedge.
- Trp** (Trumpet): Measures 1-2 and 3. Dynamics: *mf*, *mf*, *f*, *mf*. Includes a dynamic marking *mf sempre*.
- Horn** (Horns): Measures 1-2 and 3. Dynamics: *mf*, *f*, *mf*, *f*, *mf*, *f*. Includes triplets.
- Tb** (Tuba): Measures 1-2 and 3. Dynamics: *mf*, *mf sempre*.

The score includes various musical notations such as slurs, dynamics (*f*, *mf*), and articulation marks. The page number -68- is centered at the top.

263

264

265

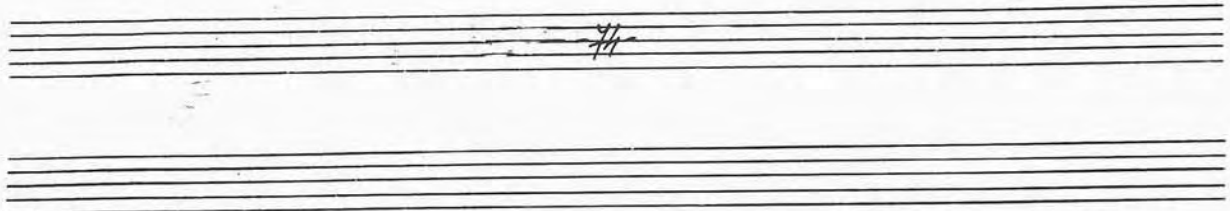

266 267 268 269

1-2  
mf mp p mp

Trp 3  
mf mp p mp

1-2  
mf mp p mp

3  
mf mp p mp

270 271 272 273

4-2  
p mp mf

Trp 3  
p mp mf

1-2  
p mp mf

3  
mp mf p mp mf

274 (275) 276 277

Isp 1  
mp mf mp p

Isp 2  
mp mf mp p

Isp 3  
mp mf mp p

Ibbi 1  
mp p

Ibbi 2  
mf mp sempre

Ibbi 3  
mp mf mp sempre

282

283

284

285

Cor

Trp

Trbn

Tb

286

287

288

289

**Cor (Cornets):**

- 1-2: *mf* < *f*
- 3-4: *mf* < *f*

**Trp (Trumpets):**

- 1-2: *mf* < *f*
- 3: *mf* < *f*

**Euph (Euphonium):**

- 1-2: *mf* < *f*
- 3: *mf* < *f*

**Tuba (Tuba):**

- 1-2: *mf* < *f*
- 3: *mf* < *f*

**Dynamic markings in measures 288 and 289:**

- Trp 1-2: *mf* < *p*
- Euph 3: *mf* < *p*
- Cor 1-2: *mf* < *pp*
- Trp 1-2: *mf* < *pp*
- Tuba 1-2: *mf* < *pp*