

# Liana Alexandra

Roumanie, Bucarest

## Symphonie No 9, Jérusalem - parties 1/2

### A propos de l'artiste

<http://romania-on-line.net/whoswho/AlexandraLiana.htm>

**Qualification :** PROFESSEUR DOCTEUR EN COMPOSITION ET MUSICOLOGIE

**Sociétaire :** GEMA - Code IPI artiste : I-000402252-8

**Page artiste :** [https://www.free-scores.com/partitions\\_gratuites\\_lianaalexandra.htm](https://www.free-scores.com/partitions_gratuites_lianaalexandra.htm)

### A propos de la pièce

**Titre :** Symphonie No 9, Jérusalem - parties 1/2  
**Compositeur :** Alexandra, Liana  
**Droit d'auteur :** Copyright © Liana Alexandra  
**Editeur :** Alexandra, Liana  
**Instrumentation :** Orchestre Symphonique  
**Style :** Classique moderne

Liana Alexandra sur [free-scores.com](https://www.free-scores.com)

- écouter l'audio
- partager votre interprétation
- commenter la partition
- contacter l'artiste

Liana Alexandra - "Jerusalem", parts:

$$\rightarrow V. I \quad \frac{0}{1-2} \frac{+3}{4-5} \frac{6}{6-7} \frac{9}{8-9} \frac{12}{10-11} \frac{15}{12-13} \frac{18}{14-15} \frac{+18}{16-17} \frac{19}{20}$$

---

$$\rightarrow V. II \quad \frac{1}{2-3} \frac{4}{4-5} \frac{6}{6-7} \frac{9}{8-9} \frac{12}{10-11} \frac{15}{12-13} \frac{18}{14-15} \frac{19}{16-17} \frac{19}{18-19}$$

---

$$\rightarrow vl. \quad \frac{0}{1-2} \frac{+3}{5} \frac{6}{7-8} \frac{9}{9-10} \frac{12}{11-12} \frac{15}{13-14} \frac{+15}{17} \frac{16}{16}$$

---

$$\rightarrow vl.c. \quad \frac{0}{1-2} \frac{3}{3-4} \frac{6}{5-6} \frac{9}{7-8} \frac{+9}{10-11} \frac{12}{12-13}$$

---

$$\rightarrow cb \quad \frac{0}{1-2} \frac{3}{3-4} \frac{6}{5-6} \frac{9}{7-8} \frac{9}{9-10}$$

---

$$\rightarrow pc. 1 \quad \frac{1}{2-3} \frac{4}{4-5} \frac{+6}{7-8} \frac{9}{9-10}$$

---

$$\rightarrow pc. 2 \quad \frac{0}{1-2} \frac{3}{3-4} \frac{6}{5-6} \frac{+7}{9} \frac{8}{9-10}$$

---

FLAUTO 1

14765

DE TE-OI UITA IERUSALIME

LIANA ALEXANDRA

$\downarrow \approx 60$  M.M.

*Presto possibile*

*Presto possibile*

Dynamic markings: *mf*, *f*, *mf*, *mp*

Circled measure numbers: 100, 110, 120

Handwritten '2' above the first staff.

Section header: *Allegro (♩ ≈ 200 BPM)*

Dynamic markings: *mf*, *f*, *f*, *mp*, *mp*, *f*, *ff*, *f*, *mf*, *mp*

Circled measure numbers: 10, 30

Handwritten '1-3' above the second staff.

Handwritten '2' above the first measure of the seventh staff.

Handwritten '3' above the second measure of the seventh staff.

Handwritten '2' above the fourth measure of the seventh staff.

70

-5-

*f*

1

80

8

90

2

7

100

*mf* — *f*

3

110

2

*f sempre*

2

120

2

8

ff sempre

Trbn

mf

mp

mf

mp

ff

3

4

-8-

120

ff

mf

mp

ff

3

FLAUTO 2

DE TE-OI UITA IERUSALIME

LIANA ALEXANDRA

↓ ≈ 60 M.M.

*Presto possibile*

mf sempre

mf sempre

(70)

mf sempre 8va

mf sempre    mf    f

(80)

(90)

mf    f

f    mf    mf < f

(100)    10    (110)    10

mf    mp

(120)

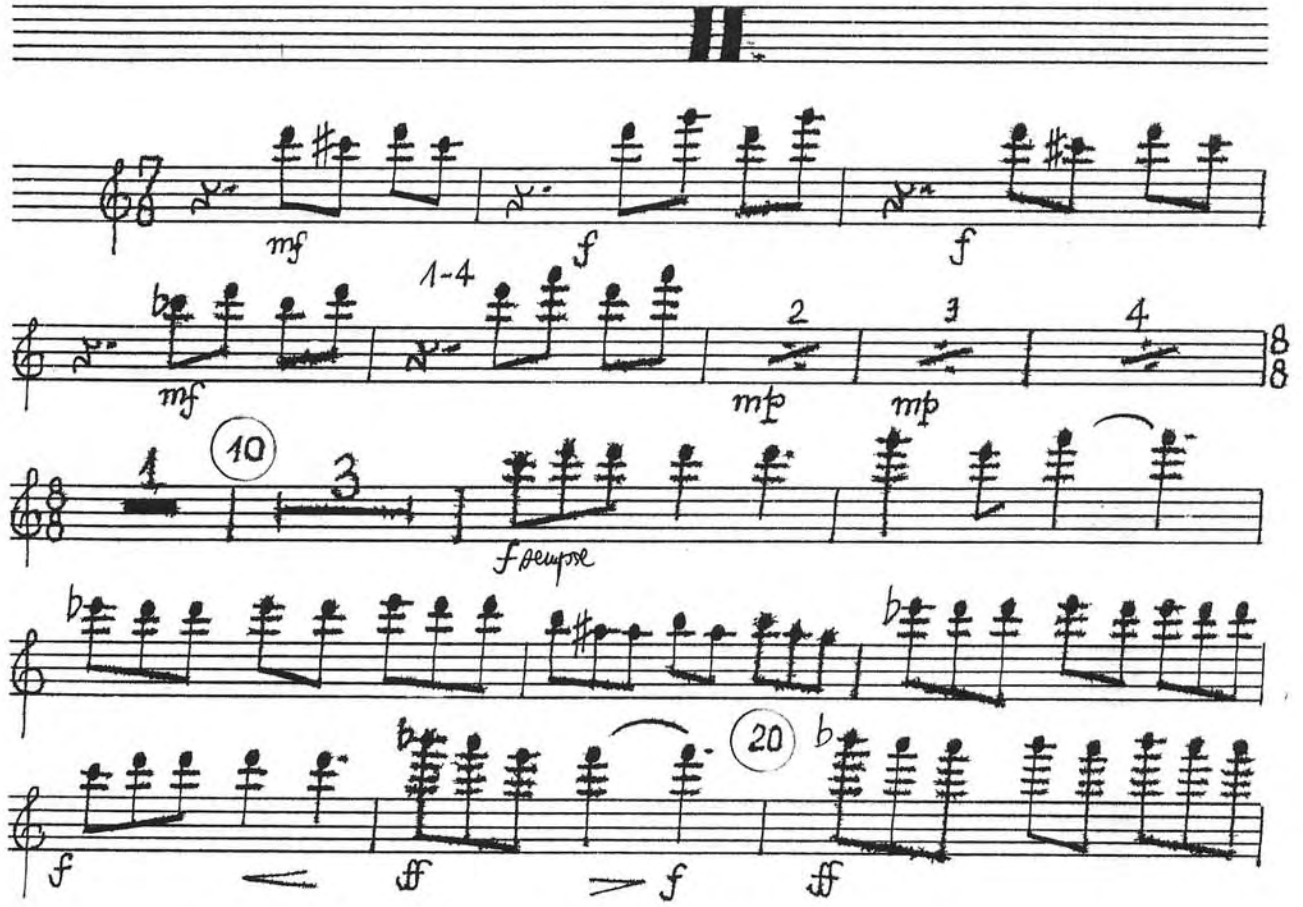

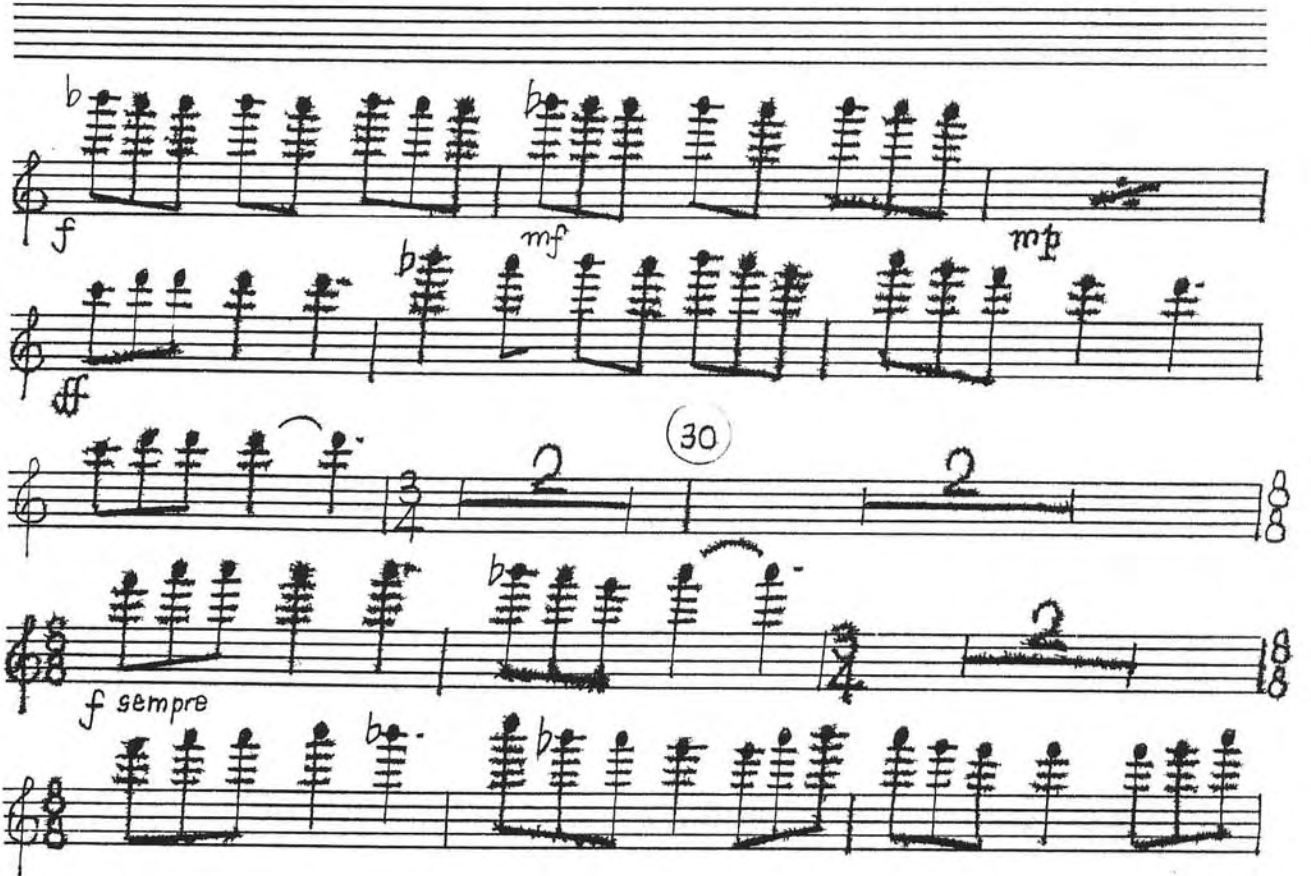

This is a handwritten musical score for guitar, consisting of ten staves. The notation includes chords, melodic lines, and various performance markings. The score is divided into measures, with measure numbers 100, 110, 120, 130, and 140 circled. Performance markings include *f sempre* (forte sempre), *p* (piano), and *pp* (pianissimo). The music features a variety of rhythmic patterns, including triplets and sixteenth notes, and is characterized by frequent use of accidentals (flats) and slurs. The notation is written in a style typical of a personal manuscript.

F1.2

A blank musical staff.

A blank musical staff.

A blank musical staff.

A blank musical staff.

A blank musical staff.

OBOE 1

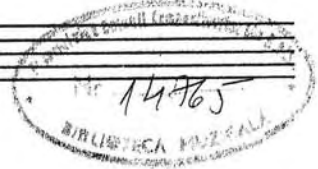

DE TE-OI UITA IERUSALIME

LIANA ALEXANDRA

♩ ≈ 60 M.M.

mp mf

mf mp mf mp

mf f mf

mf sempre

mf mf

mf < f > mf mf sempre

mf sempre

40

f sempre

50

6

60

mf < f

f sempre

ff

> mf

f < ff

> f

mf

mp

mp

70

mp sempre

3

3

3

3

80

9

90

mf < f

f

> mf

mf

mf < f

> mf

mp

100

2

7

dolce

mf

- Staff 1: *mf* (mezzo-forte), *f* (forte), tempo marking **40**.
- Staff 2: *f* (forte), tempo marking **50**.
- Staff 3: *ff sempre* (fortissimo sempre), tempo marking **60**.
- Staff 4: Perc. (Percussion), *f* (forte), *ff sempre* (fortissimo sempre).
- Staff 5: Perc. (Percussion), *f* (forte).
- Staff 6: Perc. (Percussion), *f* (forte).
- Staff 7: Perc. (Percussion), *f* (forte), tempo marking **70**.
- Staff 8: Perc. (Percussion), *f* (forte), tempo marking **80**.
- Staff 9: Perc. (Percussion), *f* (forte), tempo marking **90**.

*♩ = 72 MM*

9 (10) 10 (20) 10 (30) 10

40 10 (50) 10 (60) 7 VI.1 3 3 3

3 3 3 (70) *mf* *f*

*f* *mf* *mf* *f*

80 *mf* *f* *mf* *mf* *f*

*mf* *mp* *mf sempre*

90

*f sempre*

100 10 (110) 6 1

*ff sempre*

120 2 *ff*

3

OBOE 2

DE TE-OI UITA IERUSALIME

LIANA ALEXANDRA

♩ ≈ 60 M.M.

1 (10) 3

*f* *ff* *f* *ff* *f*

*mf* *mp* *ff*

(20) 1-4 2

(30) 2 2

*f* sempre

*mf* *f* sempre

(40) 2

*mf* *f*

(50) 1

*ff* sempre

Perc.

(60)

*f* *ff*

Perc.

ff sempre

f

Perc.

ff sempre

f

70

f

90

f

100

f

110

f sempre

120

f sempre

**CLARINETTO 1. (sib)**

14765  
MUSICALE

**DE TE-OI UITA IERUSALIME**

**LIANA ALEXANDRA**

**I.**

$\downarrow \approx 60 \text{ MM}$

*presto possibile*

*mf sempre*

3

2

10

*mp* 3 3

3

*mf*

20

*f*

*Ob. 1*  
*Fg. 1-2*

*Archii; Corni*

4 5

30

4 1

*Tpp. L*  
*Time.*

TACET AL FINE PARTEA I.  
Archi

**II.**

*mf* *f* *f*

*mf* *mp* *mp*

1 10 3

*f* *ff* *f*

*f* *ff* *f*

20 *ff* *f* *mf*

*mp* *ff*

*mf* 2 30 2  
Archi.

cl. 1 (5/b)

-5-

1  
80  
88  
90  
7  
100  
3  
110  
2  
120  
2  
130

*Timp. Archi.*  
*mf*  
*f*  
*f*  
*f*  
*mf*  
*f sempre*  
*f sempre*  
*f sempre*  
*f sempre*  
*f*  
*f*  
*f*  
*f*

**III.**

C. 1. (3/6)

- 7 -

90

mf f mf f

5 100 10

110 6

ff sempre

1 120 2

3

60 *sempre Presto*  
*Perc. I-II.*  
*f* *ff*

*ff sempre*

*f* *sempre Presto*  
*Perc. I-II.*

70 *ff sempre* *f*

*ff sempre*

1 *Perc.*

80 8 88 2 90 7  
*Timp. Archi.*

100 *mf* *f* *mf*

3 *f* *ff*

110 *mf* *Timp. Archi.* *f sempre*

*f* *mf* *f sempre*

120 2 *Timp. Archi.*

*f sempre*

130 *mf* *ff* *mf*

*f*

140 *f sempre* *f sempre*

150 *f* *f*

*f*

# III.

*TACET AL REPER...*

60 *Trb. 1.*

*Archi:*  
*Corni:*

70 *mf* *f* *mf* *f* *f* *mf*

80 *mf* *f* *mf* *mf*

90 *mf* *mp* *mf* *f* *mf* *f*

100 *mf* *f* *f*

110 *ff* *sempre*

120 *ff*

10 6 5 1 2 3

*Trb.*

**FAGOTTO 1.**

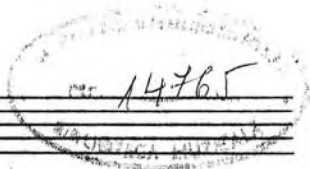

**DE TE-OI UITA IERUSALIME**

**LIANA ALEXANDRA**

**I.**

*♩ ≈ 60MM*

*Archi.* *Cl. 1.* *Cl. 2.* *Corni.* *Cl. 3.*

10

*mf* *f* *mf* *f*

20

*mf* *f* *mf* *f* *mf* *f* *mf* *f*

30

*Corni. Otto.* *mf* *f* *mf* *f*

40

*mf* *f* *mf* *f* *mf* *f*

50

*mf* *f* *mf* *f* *Trb.*

**II.**

Performance instructions include *sempre Presto* and *Perc.* (Percussion). Circled numbers (20, 30, 40, 50, 60) indicate specific measures. Rehearsal marks (1, 2, 3, 4, 6) are present. *Arch.* (Archi) and *Timp. Arch.* (Timpani and Archi) are also noted.

### III.

Ten empty musical staves, each consisting of five horizontal lines, arranged vertically on the page.

**FAGOTTO 2.**

14765

**DE TE-OI UITA IERUSALIME**

**LIANA ALEXANDRA**

**I.**

♩ ≈ 60MM

3 3 2 1

Archi. Eb Cl. Corni. Eb Cl.

10 3 Cl. 1.

mf f mf f mf f

20 mf f mf f mf f

30 5 5

Corni.

40 mf f mf f mf f

50 7 7

7b.

**II.**

10

1

f

f

20

4

Legni.

ff

f

ff

30

2

2

Archi.

f sempre

40

2

f sempre

mf

f

f

4

50

1

4

ff

ff

ff sempre

Archi.

Timb.

Archi.

sempre Presto

60

f

sempre Presto

ff

# III.

*TACET AL REPER....* (60) *Trb. 1.*

(70) *Arch.*

(80)

(80)

(90)

(90)

(100) (110) *Corri.* *Trb.* *ff sempre*

(120) *Trb.*

*ff*

14.765

**CORNO 1.**

**DE TE-OI UITA IERUSALIME**

**LIANA ALEXANDRA**

**I**

$\text{♩} \approx 60\text{MM}$   
3  
Timp.  
mp sempre

mp sempre

10

$p < mp = p$   $p < mp > p$   $p < mp = p$

20  
Timp.

Empty musical staves

**II.**

*sempre Presto*

70

130

140

150

4

5

**III**

9 10 10 20 10

Archi.

30 *Alto.*

*mp* *mf* *mp* *mf* *mf*

40

*mp* *mf* *mp* *mf*

*mp* *mf*

Empty musical staff.

Empty musical staff.

Empty musical staff.

Empty musical staff.

Empty musical staff.

Empty musical staff.

Empty musical staff.

Empty musical staff.

Empty musical staff.

**CORNO 2.**

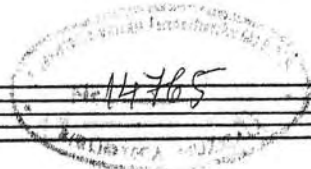

**DE TE-OI UITA IERUSALIME**

**LIANA ALEXANDRA**

**I**

♩ ≈ 60  
Timp.  
Archi.  
mp sempre

10

p mp p p mp p

20

p mp p

3

mp

80

90

*mf*

*f* *mf* *mf* *f*

*mp* *p*

100

*mp sempre*

trb. 5

110 10 120 4

*I Archi.*

**II**

*mf* *f* *f*

*mf* *mp* *mp*

*mp*

1 10 3

*Fig. 1-2.*

*f sempre*

*f ff f ff*

*f mf mp*

*♩ = 30*  
*Perc. II*  
*Archi.*  
*f sempre*

*40*

*f*

*Trimp.*  
*Archi.*

*50*  
*Perc. I-II.*  
*Archi.*  
*ff sempre*

*sempre Presto*  
*Perc. I-II.*

*60*  
*sempre Presto*  
*Perc. I-II.*

*ff sempre*

*sempre Presto*  
*Perc.*

*f*

70

4 80 8 88 90 7

*f* *mf* *f* *mf*

*f* *ff* *f* *mf*

110 2

*f sempre*

2

*f sempre*

120 2

*f sempre*

130 6 2

*f*

**III.**

Three empty musical staves.

**TROMBA 1**  
in Do

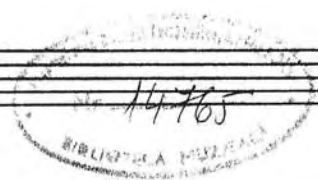

**DE TE-OI UITA IERUSALIME**

**LIANA ALEXANDRA**

♩ ≈ 60 M.M.

9 10 5 mf

f mf mf mf mf mf

mf < f > mf mf

mf < f > mf mf sempre

mf sempre f sempre

40 4

50 7 6

1 (10) 3

20 1-4 2 3 4

ff f ff f mf > mp

30 2 2

f sempre

40 2

f

50 4 1 4

ff sempre Perc.

60 Perc. ff sempre

f

Perc.

Dynamic markings: *f*, *f sempre*, *mf*, *f*, *mf*, *f*, *f sempre*, *mf*, *f*, *f sempre*, *f*, *mf*, *f*.

Fingerings: 1, 8, 2, 7, 3, 2, 2, 1, 1.

Measure numbers: 70, 80, 88, 90, 109, 110, 120, 130.

70

mf  $\leftarrow$  f mf  $\leftarrow$  f

mf mf  $\leftarrow$  f  $\rightarrow$  mf mf

mf mf

mf  $\leftarrow$  f mf  $\rightarrow$  p mf sempre

f sempre

f sempre

5

100 dolce mp

mf  $\leftarrow$  f  $\rightarrow$  f  $\rightarrow$  f

110 mf  $\leftarrow$  f  $\rightarrow$  mf  $\rightarrow$  mp

120

ff sempre

ff

1 2 3

# TROMBA 2

in Do

## DE TE-OI UITA IERUSALIME

LIANA ALEXANDRA

TACET AL ... 70

70

3

Trp. 1

Trb. 1-2-3

80

2

90

8

2

100

110

120

40

40

4

Trp. 1

2 (60) 1

Perc. *ff sempre*

*f* Perc. *f*

(70) *ff sempre*

*mf* 1

(80) 8 (88) 2 (90) 7

Empty musical staff.

Empty musical staff.

Empty musical staff.

TROMBONE 1

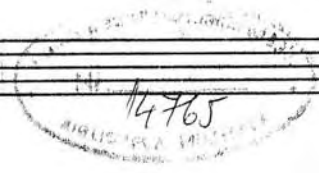

DE TE-OI UITA IERUSALIME

LIANA ALEXANDRA

2.-

60

mf f mf

mf < f > f > mf mp

p < mp > p p < mp > p p < mp < mf

70

p < mp > p p < mp > p p < mp > p mp < mf

1

80

2

90

mf < f > mf

mf < f > mf mp > p

2

100

mp tempo < mf > mp tempo

mf > mp mp < mf > mp mp < mf > mp mp < mp > p

110

mp tempo p < mp > p p < mp > p

Trb. 1

4 3-

120 4

mf f

mf mp

sempre

1 10 3

f ff f ff

20

mf mp

f

2 30 2

f sempre

2

40 2

4.-

*f*

4 (50) 6

*ff sempre*

*Perc.* *f* *ff*

60

*Perc.* *ff sempre*

*f*

*Perc.* *ff sempre*

70

*f* *ff*

80 8 (88) 2 (90) *f* *ff*

100 3

*f* *ff* *mf*

*f* *ff* *mf*

Trb1

Measures 110-111: *f sempre*

Measures 112-113: *mf*, *f sempre*

Measures 114-115: *f sempre*

Measures 116-117: *f*

Measures 118-119: *mf*

Measures 120-121: *f sempre*

Measures 122-123: *f sempre*

Measures 124-125: *f sempre*

Measures 126-127: *f*, *f*

Measures 128-129: *f*

Measures 130-131: *f*

Measures 132-133: *f*

Measures 134-135: *f*

Measures 136-137: *f*

Measures 138-139: *f*

Measures 140-141: *f*

Measures 142-143: *f*

Measures 144-145: *f*

Measures 146-147: *f*

Measures 148-149: *f*

Measures 150-151: *f*

Trb 1

7.-

*mf* *mf* *f* *mf*

*mp* *p* *mf* *mf*

90 *mf* *mf* *f* *mf* *f*

*mp* *mp* *mp* *mf* *mp* *mf*

100 *mp* *mp* *mp*

*mf* *mp* *ff sempre*

120 *mf* *mp* *mf* *mp* *f*

3

TROMBONE 2

14765

DE TE-OI UITA IERUSALIME

LIANA ALEXANDRA

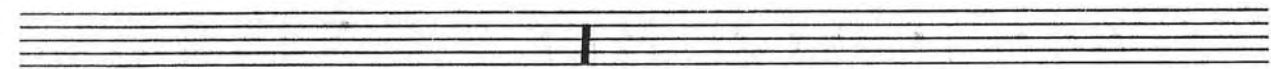

9 (10) 5 1 4  
 Trp.1 Vibr.

(20) 10 (30) 4 Trp.1  
 (Timp) mf mf mf

(40) mf mf mf f

mf < f mf < f mp sempre < mf

mp mp accell. ... mf accell. mp

(50) mf < f mf < f mf < f

2

110 3.-

*p* < *mp* > *p* *p* < *mp* > *p* *p* < *mp* > *p*

4 4

*mf* *f* *mf*

*mp*

10 3

*f sempre*

*ff* *f* *ff* *f* *mf*

*mp*

2 30 2

*f sempre*

*mp*

2 40 2

*f sempre*

*mp*

4-

Trb 2

2 (110) *f sempre* 5-

2 *f sempre*

(120) 2 *f sempre*

1

1 (130)

1 (140)

(150) 1

5

*f* *f* *f*

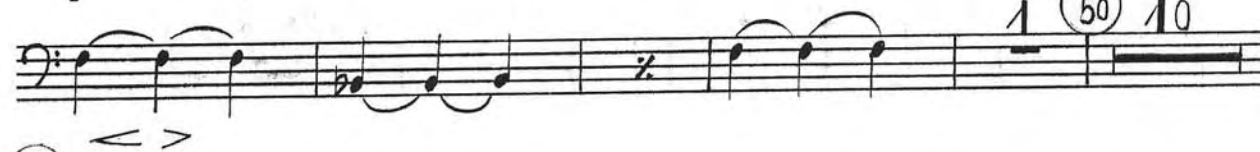
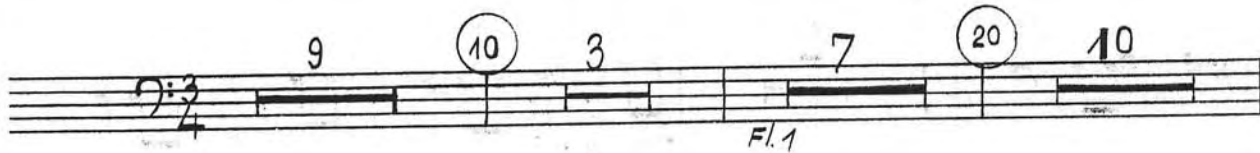

TROMBONE 3

14785

DE TE-OI UITA IERUSALIME

LIANA ALEXANDRA

$\text{♩} = 60 \text{ MM}$

9 10 5 1 4

Trp.1 Vibr.

20 10 30 4 Trp.1

(Timp.) mf mf 40

mf mf

mp sempre < mf

mp mp mf mp

50 accell. accell.

mf < f mf < f mf < f

2

2.-

60

70

80

90

100

110 3-

*p* < *mp* > *p* *p* < *mp* > *p* *p* < *mp* > *p*

120

*mf* *f* *mf*

10 3

*f sempre*

*f* *mf* *mp*

*f sempre*

2 30 2 3

*f sempre*

40 2

4-

6.-

III.

