

Liana Alexandra

Roumanie, Bucarest

Symphonie No 9, Jérusalem - parties 2/2

A propos de l'artiste

<http://romania-on-line.net/whoswho/AlexandraLiana.htm>

Qualification : PROFESSEUR DOCTEUR EN COMPOSITION ET MUSICOLOGIE

Sociétaire : GEMA - Code IPI artiste : I-000402252-8

Page artiste : https://www.free-scores.com/partitions_gratuites_lianaalexandra.htm

A propos de la pièce

Titre : Symphonie No 9, Jérusalem - parties 2/2
Compositeur : Alexandra, Liana
Droit d'auteur : Copyright © Liana Alexandra
Editeur : Alexandra, Liana
Instrumentation : Orchestre Symphonique
Style : Classique moderne

Liana Alexandra sur [free-scores.com](https://www.free-scores.com)

- écouter l'audio
- partager votre interprétation
- commenter la partition
- contacter l'artiste

**PERCUTIE I: TIMP.
TAMB. PICC.
T-TOM
BONGOS**

14765
BIBLIOTECA Muzicală

DE TE-OI UITA IERUSALIME

LIANA ALEXANDRA

I

Timb.
♩ = 60

10
20
30
40
50

p *mp* *p* *p* *mp* *p* *p* *mp* *p*
mp *p* *p* *mp* *p* *p* *mp* *p*
p *mp* *p* *p* *mp* *p* *p* *mp* *p*
p *mp* *p* *p* *mp* *p* *p* *mp* *p*
f *p*
f *p*
f *p*
f *p*

mp
mf
f
mf
mp

mp
Trb.
3
60
10
70
2

3
2
mf sempre

80

mf
mf

90
8
2
100
10
110
6

120
4

Archi.

II

F. tom.
mf
f

Tamb. picc.
mf

mf
mp
mp

Perc. I.

-3-

Flom

Tamb. picc.

mf

10

Perc. II.

3

f

Perc. II.

4

ff

20

3

2

4

rit.

30

f sempre

3

2

4

rit.

T-tom

Tamb. picc.

40 T-tom

mp sempre

f sempre

muta in Timp. Timp.

mf

50

f

mp

T-tom

ff sempre

Tamb. picc.

sempre Presto

Timp.

T-tom.

Bong.

Tamb. picc.

ff sempre

Presto possibile

- Timp.** (Timpani): Empty staff.

sempre Presto

- Timp.** (Timpani): Empty staff.

Perc. I

Presto possibile

sempre Presto

T-tom

Bong.

ff sempre

Tamb. picc.

Presto possibile

ff sempre

67

68

69

70

T-tom

Tamb. picc.

f sempre

f

f

mf

f

Timp

1-3 (80) 2. 3. 2. 1-3

mp Archi.

(90) mp sempre

f mp sempre PERC

mp SOLO f

(100) f

mp

mf

SOLO mp

(110) f 2 Perc. II

f SOLO mp

mp 2

Corn
Trp
Trb.

Key features and annotations:

- Staff 2:** Starts with *mf sempre*.
- Staff 3:** Includes the handwritten word **SOLO** and dynamics *mf* and *f sempre*.
- Staff 5:** Dynamics range from *f* to *mf*.
- Staff 6:** Includes the handwritten word **SOLO** and dynamics *mf* and *f*.
- Staff 8:** Dynamics range from *f* to *mp*.
- Staff 10:** Dynamics range from *mf* to *f*.

III.

(120)

PERCUTIE II: P.TTO.

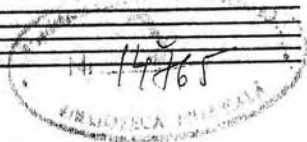

VIBR.

COW BELL

TEMPLE BLOCK

WOOD BLOCK

TAMB. PICC.

DE TE-OI UITA IERUSALIME

LIANA ALEXANDRA

Per. II.

Pfho

II

Cow bell

To. Bl.

10

1

5

T-tom.

mp

To. Bl.

2

20

ff

f

mf sempre

P.Ho.

30

mf

mp

mf

f

mp

mp

mf

Cow bell

To. Bl.

P.Ho.

f sempre

3

4

D=C

40

10

T-tom Time.

10

desofa partitura

50

60

Perc. II.

sempre Presto

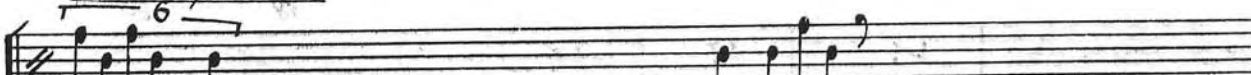
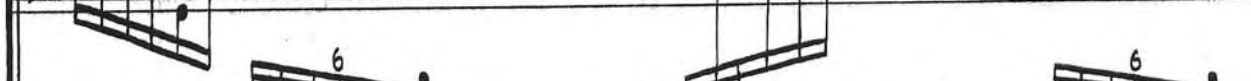

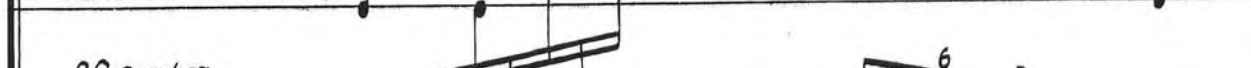
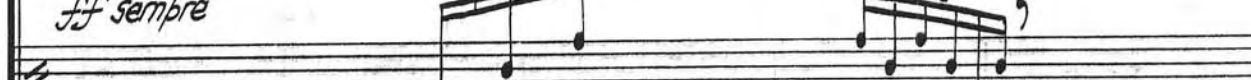
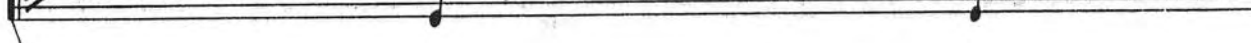
Cow. bell. 
W. bl. 
T. bl. 

ff sempre Presto possibile

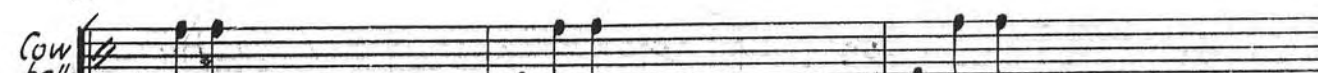
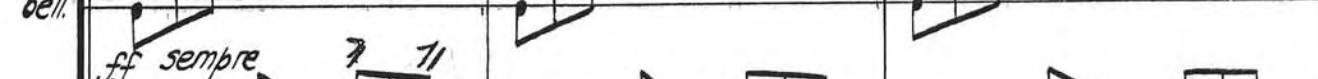

ff sempre 

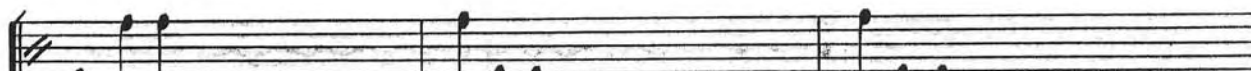

61

Cow. bell. 
ff sempre 
T. bl. 

sempre Presto

Cow bell.

W. Bl.

Tr. Bl.

ff sempre

Presto possibile

ff sempre

Cow bell.

Tr. Bl.

ff sempre

III

Ptto 1- 2. 3. 4. 5.

6. *p* \leftarrow *mp* \rightarrow *p* 10 11. 12 13 *flaut*

14 15 16 17 18 19 20

21 22 23 24 25 26 27

28 29 (30) 30 9 (40) 9

Corn. Trb.

1-11 (50) 2. 3. 4. 5. 6.

p \leftarrow *mp* \rightarrow *p*

8. 9 10 11. (60)

TACET AL REPER... (100) *Trb. I.* (101) *Ptto*

mp *mp sempre*

p \leftarrow *mp* \rightarrow *p*

p \leftarrow *mp* \rightarrow *p* *p* \leftarrow *mp* \rightarrow *p* *p* \leftarrow *mp* \rightarrow *p*

(10)

p \leftarrow *mp* \rightarrow *p* *p* \leftarrow *mp* \rightarrow *p* *p* \leftarrow *mp* \rightarrow *p*

Five sets of empty musical staves, each consisting of a grand staff (treble and bass clefs).

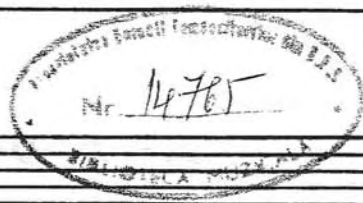

VIOLINI 1

DE TE-OI UITA IERUSALIME

LIANA ALEXANDRA

VIOLINI 1

DE TE-OI UITA IERUSALIME

LIANA ALEXANDRA

I

flauto

$\text{♩} = 60 \text{ MM } 1-6$

p < *mp* > *p*

p < *mp* > *p* *p* < *mp* > *p*

p > *mp* > *p* *mp* < *mf* > *mf* > *mp*

sul pont.

mp sempre *mp sempre*

mp sempre

mf *mp sempre* < *mf*

mf *mp sempre* < *mf*

Vni 1.

30

Vni 1.

- 3 -

50

uniti
mf sempre

mf mp mf

60

f ff mf mp

70 2

II

mf

mf

mp

f

ff

mf

mf sempre

mp

ff

gliss.

mf

mp

mp

f

f

mf

mf

f sempre

gliss.

f sempre

80

FA

90

Vni 1

Vni 1

mf sempre

mf sempre

mp

mp

150

f

f

mp

mp

mp

mp

155

f

Vni 1.

-15-

III

Vn1

-17-

Vni 1

2
sul pont.

mp sempre sul pont.

50

60

3

3

ord.

mf *mp* *ff sempre* **120** *mf* *ff sempre* *bizz.* *p* *mp*

VIOLINI 2

DE TE-OI UITA IERUSALINE

LIANA ALEXANDRA

sul pont.
mp sempre *mp sempre* *mf*

sul pont.
mp sempre *mp sempre* *mf*

30

mf sempre *mp*

mf sempre *mp*

ord. *mf sempre*

ord. *mf sempre*

40

mf sempre *mf sempre*

sul pont.

50

mf sempre

mf *mp* *mf* *f* *f* *f* *mf* *f* *mf*

60

70

V.S.

70 ✓

ff sempre

ff sempre

mf *f* *ff*

80

mp *mf* *mp* *p*

mp *mf* *mp* *p*

90

mp *mf* *mp* *mp sempre*

mp *mf* *mp* *mp sempre*

mp *mf*

mf *f*

130

mf
mf
mf
mf
mp
mp
mf
mf
mf
mf
mp sempre
mp sempre

140

Four empty musical staves at the bottom of the page, arranged in two pairs.

- 17 -

mp
f
mp sempre
mp sempre
mp
mp sempre
mp
mp < >
mp < >
mp < >
mp < >
mp < >
p < mp > p
p < mp > p
p < mp > p
p < mp > p
p sempre
mp < >
60p < mp > p
p < mp > p
3
3
U.S.

VIOLE

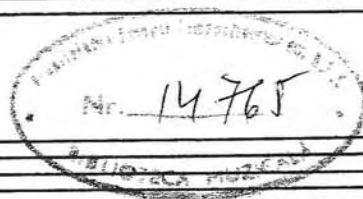

DE TE-OI UITA IERUSALIME

LIANA ALEXANDRA

DE TE-OI UITA IERUSALIME

♩ = 60MM

30

pizz.

mp sempre *mf* *mp*

pizz.

mf sempre *mf* *mp*

(unite) *ord.*

mf sempre *mf sempre*

40

gettato *mf sempre* *mf sempre* *mf sempre*

gettato 3 3 3

3 3 3 3

accl... (50)

mf sempre

mp < *mf* < *f* < *ff*

(60)

mf < *f* < *ff* < *f*

(70)

mf < *mp* < *p*

5 3

76
2/13 x

280
118

90

110

120

Four empty musical staves at the bottom of the page.

II.

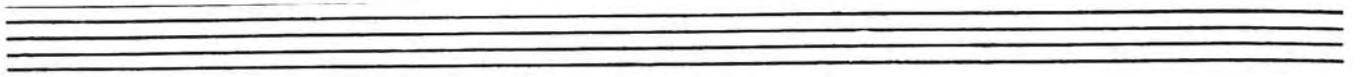

gliss.

40

f sempre

f sempre

mp *mf* *f*

50

ff sempre

Percussione

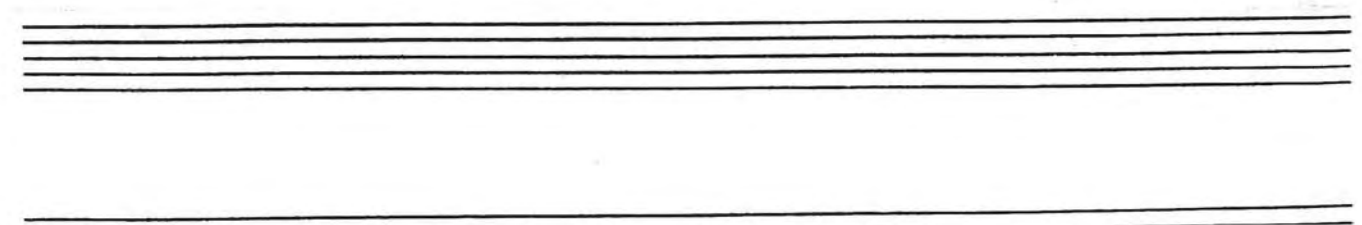

88

sul pont.

90

mp *p*

mp *mf* *mp sempre*

mp

mf *mp sempre*

100

mp *mp* *f*

p *mp* *f*

mp *mf*

mp

mf

mf

mp

mp

mf

140

mf

mp

mp sempre

mp

mp

Handwritten '3' with an arrow pointing to the first measure. *mp* *mf* *f*

Handwritten '40' at the start. *mf* *f* *mf* *mf*

ff *mf* *mf* *f* *ff* *mf* *mf* *f*

mf *mp* *mp* *p*

(80) *mf* *ff* *ff*

mf *mf* *f* *mf*

mf 3 5 3 mp 3 3 p 3 mf sempre

mf 3 3 3 mp 3 3 p 3 mf sempre

90

mf sempre f > mp

3

mp sempre mp < =

100 1

mf f mp < = mp < =

mp < = mp < = mp < = mp < =

10 2 1 8

mp < = mp < = mp < = ff sempre

120

mp

pizz

f sempre mp > p mp

VIOLONCELLI

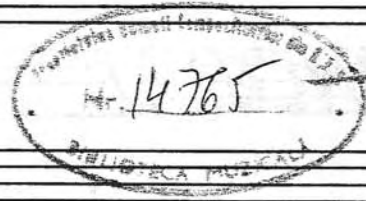

DE TE-ŢI UITA IERUSALIME

LIANA ALEXANDRA

VIOLONCELLI

DE TE-OI UITA IERUSALIME LIANA ALEXANDRA

I.

♩ ≈ 60

10

20

-3-

mf sempre

mp *mf* *f* *ff* *mf* *f* *ff*

f *mf* *mp* *p*

5 2 4

Trb. 1-3. *Vni. 1-2.*

70

2 8

80

90

mf *f* *mf* *ff* *mf* *f*

mf *mp* *p*

Vlc.

2 (100) 10 (110) 5 -4-

Vni. 1-2
Vle.

+Trb.

sul pont.
p sempre

II.

mf

mf

mp

mf

10

f sempre

20

f

ff

mf

Vni. 1-2.

sempre presto
ff sempre
 Perc. I-II.

f *ff*
sempre Presto
 Perc. I-II.

ff sempre

sempre Presto
 2
 Vln. I-II.
 Perc. I-II.

ff sempre
 Vln. II.
 Vle.

Vlc.

-8-

- Staff 1: *mf*, *mp*, *mp*
- Staff 2: *mf*, *mp*, *mp* (140)
- Staff 3: *mf*, *mf*, *mp*
- Staff 4: *mp sempre*, *mp*
- Staff 5: *mf*, *mf sempre*
- Staff 6: *mp*
- Staff 7: *mf*, *mp* (150)
- Staff 8: *mf*, *f*
- Staff 9: *mf*, *2*, *pizz*, *mf*, *1/16*, *1/16*

III.

The notation includes dynamic markings such as *f* (forte) and *mf* (mezzo-forte), and articulation marks like accents and slurs. The piece concludes with a final cadence on the tenth staff.

Vlc.

40

Empty musical staff.

Empty musical staff.

Empty musical staff.

Empty musical staff.

100 *bizz.*
mf sempre

110

mf

mp *ff*

120 *bizz.*
mf

ff sempre

mp *bizz.*
p *mp*

CONTRABASSI

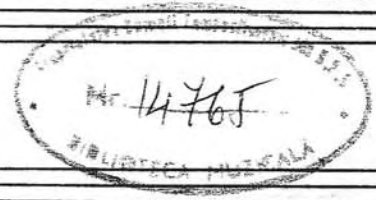

DE TE-OI UITA IERUSALIME

LIANA ALEXANDRA

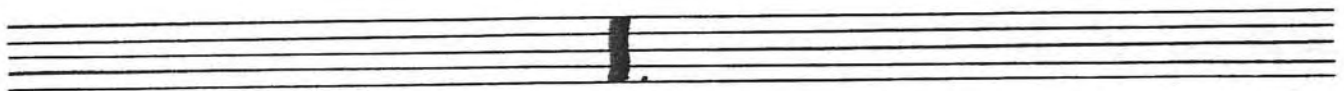

♩ ≈ 60 M.M.

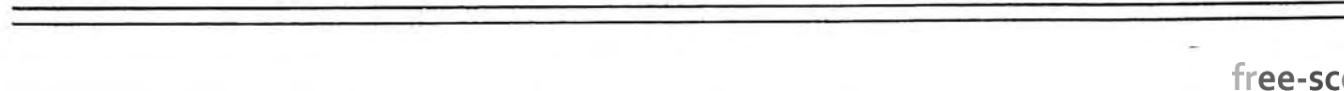

-3- 90

mf f' mf

ff mf

mf f' mf

mp p' 100 10

5

p sempre 120

mf mf

1 mp mf 10

f sempre

Staff 10: Percussion rest.

ff sempre

2
Perc.

ff sempre
1

ff sempre
1

mp *mp* *f* *ff*
1-3 *80* *2* *3*

mp *mf* *mp* *p*
1-3

mp *mf* *mp*
2 *3*

mp *mf* *mp* *mp sempre*

mp

120

-7-

f *mf* *mp*

mf

130

mp

mf *mp* *f*

mp *mf*

140

mf *mp* *mp sempre*

mf

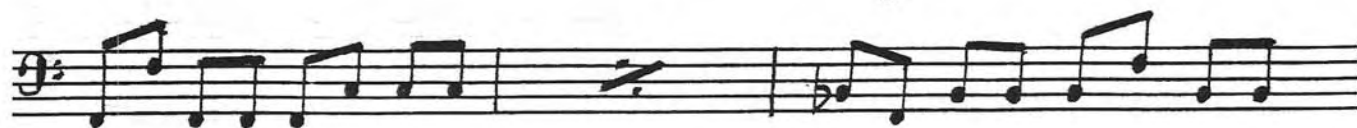

mp sempre

150

mp *f* *mp*

mp

mf

f

f

Pizz.

f

1 ≈ 72 MM

pizz

mp > fu > du

fu > du fu > du fu > du fu > du

10

fu > du fu > du fu > du fu > du

mp > fu > du

20

mp > fu > du fu > du fu > du fu > du fu > du

1-3 2 3 re

30

mp > fu > du fu > du fu > du fu > du fu > du

mp

fu > du fu > du fu > du fu > du

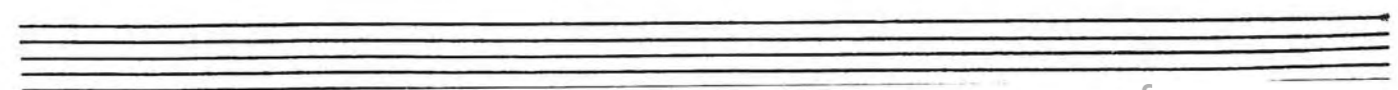
