

Alexandre Pappas

Grèce, athenes

A LA FACON D UNE DANCE FOLKLORE

A propos de l'artiste

Alexandros Pappas est un citoyen grec. Il a étudié la composition et l'harmonie près de professeur Nestor Taylor et avec divers amis, il a composé plusieurs morceaux pour des productions et des créations audiovisuelles qui accompagnent des collection poétiques. Il a également distribué des CD s privé avec ses œuvres sur Amazon, en 2007, il a reçu le 2e prix de Xon-UNESCO composition défi (Grèce) et en 2008, 2009, 2010, 2011, il a reçu plusieurs prix au concours international de composition a Bolos-Grèce-(concours fundulis) Il est titulaire d'un baccalauréat dès arts en musique composition- Ses compos de musique, on été joué (première mondiale) par l'Ensemble de Sphère, au Brésil. Et du quatuor Nigun en Calabre, en Italie. . il travaille pour des pochettes de CD dans des livres, de poèmes ou de contes de fées. Dans un style romantique, ballet, classique.

Qualification : AUTODIDACTE
BACHELOR OF ARTS IN MUSIC-COMPOSITION/IAA/

Page artiste : https://www.free-scores.com/partitions_gratuites_alexandre-pappas.htm

A propos de la pièce

Titre : A LA FACON D UNE DANCE FOLKLORE
Compositeur : Pappas, Alexandre
Arrangeur : Pappas, Alexandre
Droit d'auteur : Alexandre Pappas © All rights reserved
Instrumentation : Clarinette, Guitare
Style : Populaire / Dance
Commentaire : LA DANCE N APARTIEN A AUCUN PAY.JUSTE UNE INPROVISATION DANS LE STYLE./THE PDF AVEC TUTI. TEMPO AT LIBITUM

Alexandre Pappas sur [free-scores.com](https://www.free-scores.com)

- écouter l'audio
- partager votre interprétation
- commenter la partition
- contacter l'artiste

LIKE A FOLK DANCE

Score

[Subtitle]

ALEX.PAPPAS/2011[Composer]

ALLEGRO E DANCANTE

Clarinet in B \flat

Guitar

B \flat Cl.

Gtr.

B \flat Cl.

Gtr.

B \flat Cl.

Gtr.

[Title]

2

20
B \flat Cl.

20
Gtr.

24
B \flat Cl.

24
Gtr.

28
B \flat Cl.

28
Gtr.

33
B \flat Cl.

33
Gtr.

37
B \flat Cl.

37
Gtr.

41
B♭ Cl.

41
Gtr.

45
B♭ Cl.

45
Gtr.

50
B♭ Cl.

50
Gtr.

55
B♭ Cl.

55
Gtr.

60
B♭ Cl.

60
Gtr.

[Title]

4

65
B♭ Cl.

65
Gtr.

69
B♭ Cl.

69
Gtr.

73
B♭ Cl.

73
Gtr.

77
B♭ Cl.

77
Gtr.

81
B♭ Cl.

81
Gtr.

85
B♭ Cl.

LIKE A FOLK DANCE

Clarinet in B \flat

[Subtitle]

ALLEGRO E DANCANTE

ALEX.PAPPAS/2011[Composer]

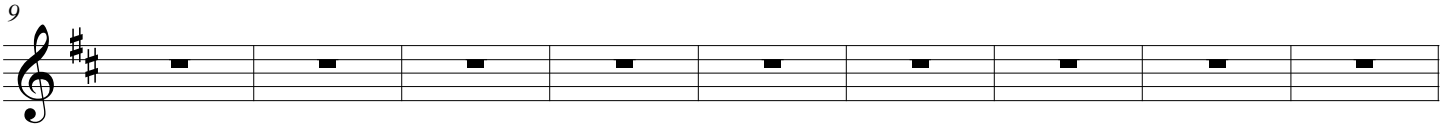
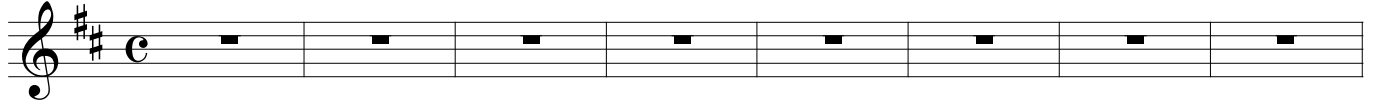

[Title]

2

52

57

62

67

72

77

83

88

LIKE A FOLK DANCE

Guitar

[Subtitle]

ALLEGRO E DANCANTE

ALEX.PAPPAS/2011[Composer]

[Title]

2

42

48

54

60

66

72

78

82

