

# Alexandre Pappas

Grèce, athenes

## ALLEGRETTO POUR UN -ENCORE!!!!-

### A propos de l'artiste

Alexandros Pappas est un citoyen grec. Il a étudié la composition et l'harmonie près de professeur Nestor Taylor et avec divers amis, il a composé plusieurs morceaux pour des productions et des créations audiovisuelles qui accompagnent des collection poétiques. Il a également distribué des CD s privé avec ses œuvres sur Amazon, en 2007, il a reçu le 2e prix de Xon-UNESCO composition défi (Grèce) et en 2008, 2009, 2010, 2011, il a reçu plusieurs prix au concours international de composition a Bolos-Grèce-(concours fundulis) Il est titulaire d'un baccalauréat dès arts en musique composition- Ses compos de musique, on été joué (première mondiale) par l'Ensemble de Sphère, au Brésil. Et du quatuor Nigun en Calabre, en Italie. . il travaille pour des pochettes de CD dans des livres, de poèmes ou de contes de fées. Dans un style romantique, ballet, classique.

**Qualification :** AUTODIDACTE  
BACHELOR OF ARTS IN MUSIC-COMPOSITION/IAA/

**Page artiste :** [https://www.free-scores.com/partitions\\_gratuites\\_alexandre-pappas.htm](https://www.free-scores.com/partitions_gratuites_alexandre-pappas.htm)

### A propos de la pièce

**Titre :** ALLEGRETTO POUR UN -ENCORE!!!!-  
**Compositeur :** Pappas, Alexandre  
**Droit d'auteur :** Alexandre Pappas © All rights reserved  
**Instrumentation :** Violon, Alto, Violoncelle, Contrebasse  
**Style :** Classique moderne  
**Commentaire :** COMPO, POUR ENSEMBLE CORDES BON POUR UN-ENCORE-DE CONCERT

Alexandre Pappas sur [free-scores.com](https://www.free-scores.com)

- écouter l'audio
- partager votre interprétation
- commenter la partition
- contacter l'artiste

# ALLEGRETTO

Score

alex,pappas  
21/2/13

Violin I

Viola

Cello

Contrabass

5

Vln. I

Vla.

Vc.

Cb.

10

Vln. I

Vla.

Vc.

Cb.

14

Vln. I

Vla.

Vc.

Cb.

18

Vln. I

Vla.

Vc.

Cb.

22

Vln. I

Vla.

Vc.

Cb.

26

Vln. I

Vla.

Vc.

Cb.

30

Vln. I

Vla.

Vc.

Cb.

34

Vln. I

Vla.

Vc.

Cb.

38

Vln. I

Vla.

Vc.

Cb.

42

Vln. I

Vla.

Vc.

Cb.

46

Vln. I

Vla.

Vc.

Cb.

50

Vln. I

Vla.

Vc.

Cb.

54

Vln. I

Vla.

Vc.

Cb.

60

Vln. I

Vla.

Vc.

Cb.

65

Vln. I

Vla.

Vc.

Cb.

70

Vln. I

Vla.

Vc.

Cb.

75

Vln. I

Vla.

Vc.

Cb.

79

Vln. I

Vla.

Vc.

Cb.

# ALLEGRETTO

Violin I

alex,pappas  
21/2/13

6

11

16

21

26

31

36

[Title]

2

41

46

51

57

63

69

76

# ALLEGRETTO

Viola

alex,pappas  
21/2/13

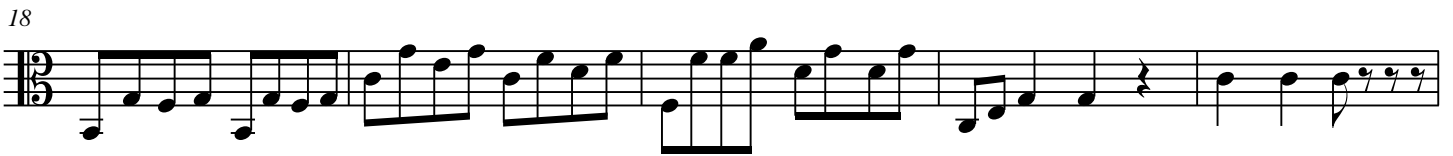

[Title]

2

43

49

54

60

65

71

76

81

# ALLEGRETTO

Cello

alex,pappas  
21/2/13

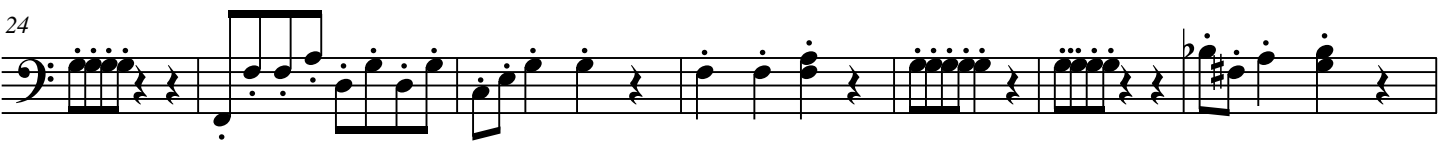
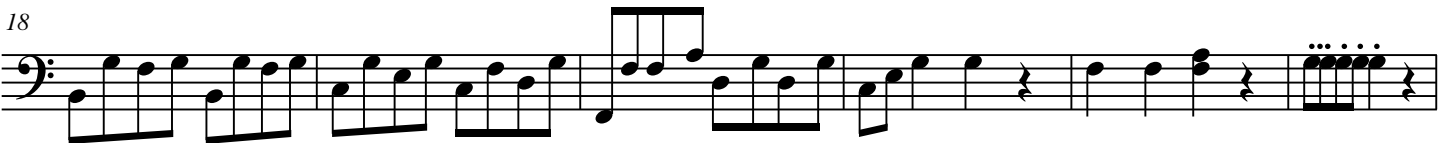
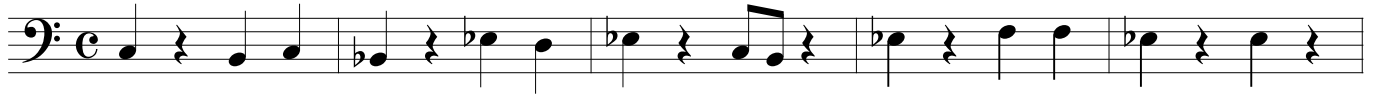

[Title]

2

50

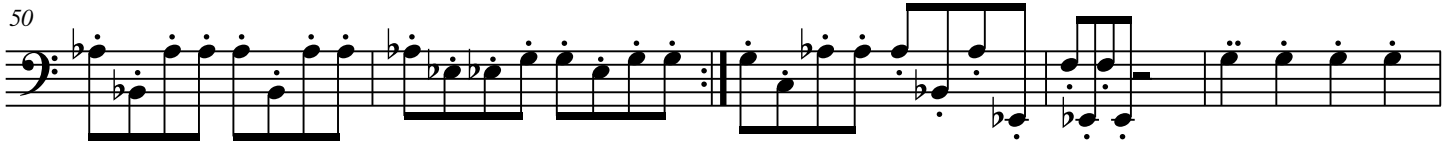

55

62

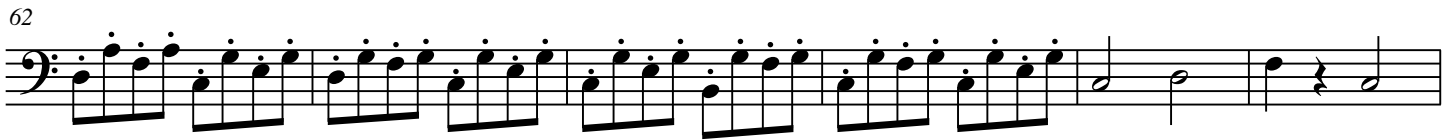

68

75

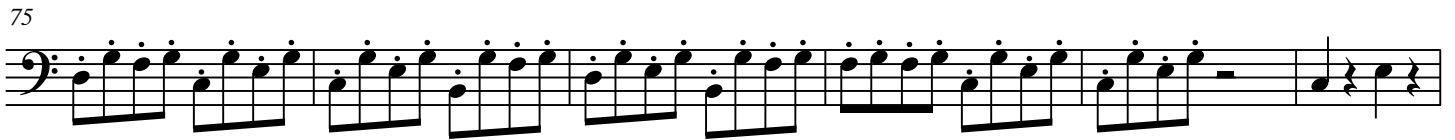

81

# ALLEGRETTO

Contrabass

alex,pappas  
21/2/13

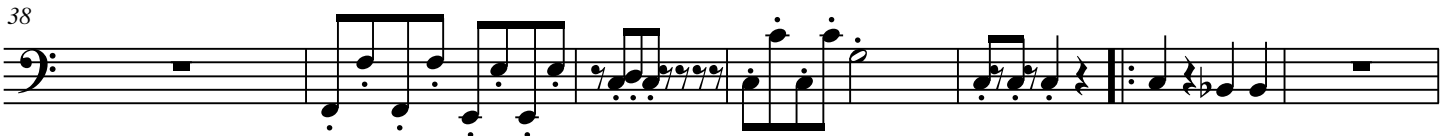
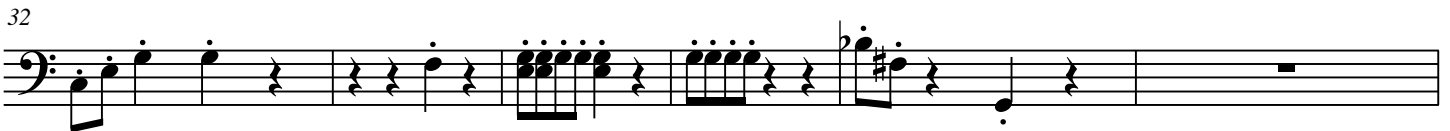
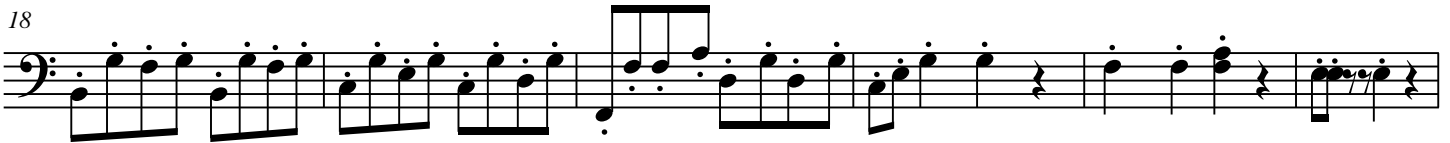

[Title]

2

51

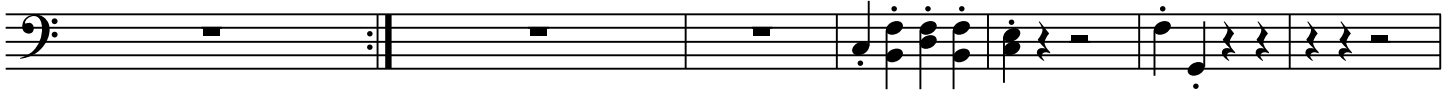

58

66

74

80

