

Alexandre Pappas

Grèce, athenes

CANTILENA

A propos de l'artiste

Alexandros Pappas est un citoyen grec. Il a étudié la composition et l'harmonie près de professeur Nestor Taylor et avec divers amis, il a composé plusieurs morceaux pour des productions et des créations audiovisuelles qui accompagnent des collection poétiques. Il a également distribué des CD s privé avec ses œuvres sur Amazon, en 2007, il a reçu le 2e prix de Xon-UNESCO composition défi (Grèce) et en 2008, 2009, 2010, 2011, il a reçu plusieurs prix au concours international de composition a Bolos-Grèce-(concours fundulis) Il est titulaire d'un baccalauréat dès arts en musique composition- Ses compos de musique,on été joué (première mondiale) par l'Ensemble de Sphère, au Brésil. Et du quatuor Nigun en Calabre, en Italie. . il travaille pour des pochettes de CD dans des livres, de poèmes ou de contes de fées. Dans un style romantique,ballet,classique.

Qualification : AUTODIDACTE
BACHELOR OF ARTS IN MUSIC-COMPOSITION/IAA/

Page artiste : https://www.free-scores.com/partitions_gratuites_alexandre-pappas.htm

A propos de la pièce

Titre : CANTILENA
Compositeur : Pappas, Alexandre
Droit d'auteur : Alexandre Pappas © All rights reserved
Instrumentation : Hautbois, Piano (clavier)
Style : Classique moderne

Alexandre Pappas sur [free-scores.com](https://www.free-scores.com)

- écouter l'audio
- partager votre interprétation
- commenter la partition
- contacter l'artiste

CANTILENA

Score

Moderato

alex.pappas

19/2/13

♩ = 96

Oboe

Piano

Ob.

Pno.

Ob.

Pno.

[Title]

2

18

Ob.

Pno.

24

Ob.

Pno.

29

Ob.

Pno.

33

Ob.

Pno.

38

Ob.

Pno.

43

Ob.

Pno.

[Title]

4

48

Ob.

Pno.

53

Ob.

Pno.

57

Ob.

Pno.

61

Ob.

Pno.

65

Ob.

Pno.

69

Ob.

Pno.

[Title]

6

74

Ob.

Pno.

79

Ob.

Pno.

84

Ob.

Pno.

89

Ob.

Pno.

94

Ob.

Pno.

99

Ob.

Pno.

Ob. *104*

Pno. *104*

CANTILENA

Oboe

Moderato

alex.pappas
19/2/13

♩ = 96

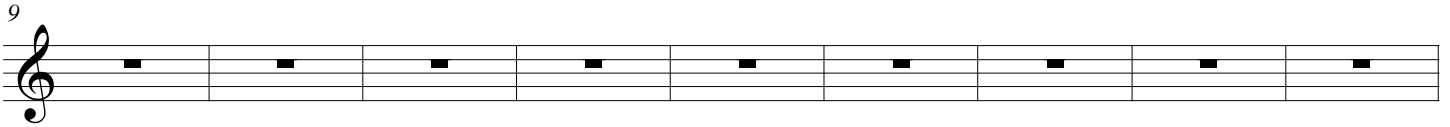
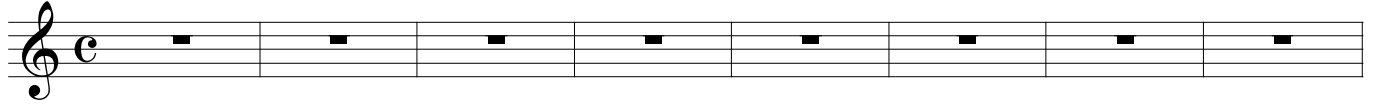

CANTILENA

Piano

Moderato

alex.pappas

19/2/13

♩ = 96

Piano

7

Pno.

13

Pno.

19

Pno.

[Title]

2

25

Pno.

30

Pno.

35

Pno.

40

Pno.

45

Pno.

51

Pno.

56

Pno.

61

Pno.

65

Pno.

70

Pno.

[Title]

4

75

Pno.

80

Pno.

85

Pno.

90

Pno.

96

Pno.

101

Pno.
