

Alexandre Pappas

Grèce, athenes

CONCERT STUDY PIANO-STRINGS (ALLEGRO/FIRST PART)

A propos de l'artiste

Alexandros Pappas est un citoyen grec. Il a étudié la composition et l'harmonie près de professeur Nestor Taylor et avec divers amis, il a composé plusieurs morceaux pour des productions et des créations audiovisuelles qui accompagnent des collection poétiques. Il a également distribué des CD s privé avec ses œuvres sur Amazon, en 2007, il a reçu le 2e prix de Xon-UNESCO composition défi (Grèce) et en 2008, 2009, 2010, 2011, il a reçu plusieurs prix au concours international de composition a Bolos-Grèce-(concours fundulis) Il est titulaire d'un baccalauréat dès arts en musique composition- Ses compos de musique, on été joué (première mondiale) par l'Ensemble de Sphère, au Brésil. Et du quatuor Nigun en Calabre, en Italie. . il travaille pour des pochettes de CD dans des livres, de poèmes ou de contes de fées. Dans un style romantique, ballet, classique.

Qualification : AUTODIDACTE
BACHELOR OF ARTS IN MUSIC-COMPOSITION/IAA/

Page artiste : https://www.free-scores.com/partitions_gratuites_alexandre-pappas.htm

A propos de la pièce

Titre : CONCERT STUDY PIANO-STRINGS
[ALLEGRO/FIRST PART]

Compositeur : Pappas, Alexandre

Arrangeur : Pappas, Alexandre

Droit d'auteur : Creative Commons Licence...

Instrumentation : Piano et Cordes

Style : Etudes

Commentaire : Une etude de concerto-piano corde en allegro-la partie piano facile pour etudiant/les cordes ausi pour un petip quartet/premiere partie/

Alexandre Pappas sur [free-scores.com](https://www.free-scores.com)

- écouter l'audio
- partager votre interprétation
- commenter la partition
- contacter l'artiste

PIANO-STRINGS

Score

concert=study-first-part-ALLEGRO

ALEX.PAPPAS
2012

[Title]

2

34 35 36 37 38 39 40

Vln. I

Vln. II

Vla.

Vc.

Cb.

34 35 36 37 38 39 40 *tr*

Pno.

41 42 43 44 45 46 47

Vln. I

Vln. II

Vla.

Vc.

Cb.

41 42 43 44 45 46 47

Pno.

[Title]

4

Vln. I

Vln. II

Vla.

Vc.

Cb.

Pno.

Vln. I

Vln. II

Vla.

Vc.

Cb.

Pno.

63 64 65 66 67 68 69 70 71

Vln. I

Vln. II

Vla.

Vc.

Cb.

This block contains the string section of the score for measures 63 through 71. It includes five staves: Violin I, Violin II, Viola, Violoncello, and Contrabasso. Each staff shows a whole rest for every measure, indicating that the strings are silent during this passage.

63 64 65 66 68 69 70 71

Pno.

This block shows the piano accompaniment for measures 63 through 71. The right hand (treble clef) features a melodic line with eighth and quarter notes, including a sharp sign in measure 63. The left hand (bass clef) provides harmonic support with chords and single notes.

72 73 74 76 77 78

Vln. I

Vln. II

Vla.

Vc.

Cb.

This block contains the string section of the score for measures 72 through 78. Measures 72-74 show whole rests for all string parts. Starting in measure 75, the Violin I, Violin II, and Viola parts enter with a melodic line. The Violoncello and Contrabasso parts enter in measure 76 with a lower melodic line.

72 73 74 75 76 77 78

Pno.

This block shows the piano accompaniment for measures 72 through 78. The right hand (treble clef) has a melodic line with eighth notes and a flat sign in measure 73. The left hand (bass clef) has a rhythmic accompaniment of eighth notes.

[Title]

6

79

Vln. I

Vln. II

Vla.

Vc.

Cb.

79

Pno.

86

Vln. I

Vln. II

Vla.

Vc.

Cb.

86

Pno.

PIANO-STRINGS

Violin I

concert=study-first-part-ALLEGRO

ALEX.PAPPAS
2012

1 2 3 4 5 6

7 8 9 10 11 12

13 14 15 16 17 18

19 20 21 22 23 24

25 26 27 28 29 30 31 32

33 34 35 36 37 38 39 40 41

42 43 44 45 46 47 48

49 50 51 52 53

[Title]

2

54 55 56 57 58 59 60 61

62 63 64 65 66 67 68 69

70 71 72 73 74 75 76 77

78 79

85

PIANO-STRINGS

Violin II

concert=study-first-part-ALLEGRO

ALEX.PAPPAS
2012

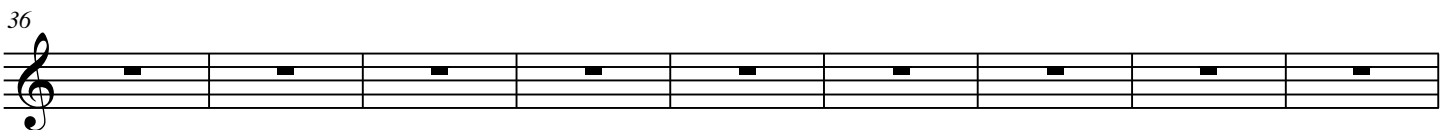
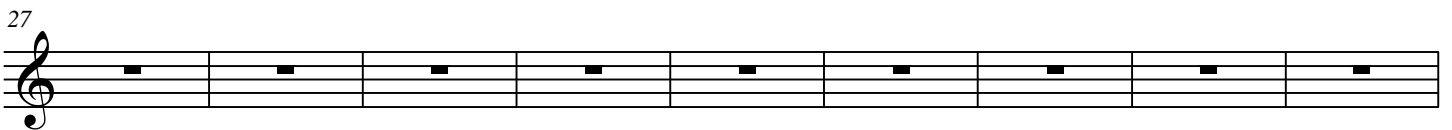
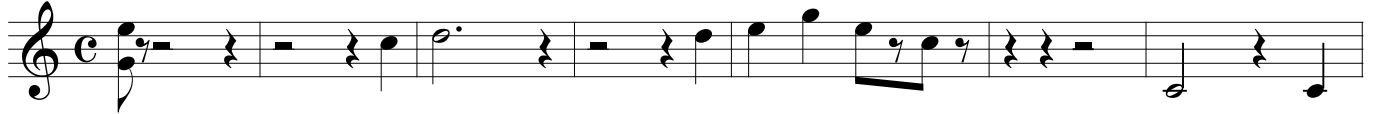

[Title]

2

57

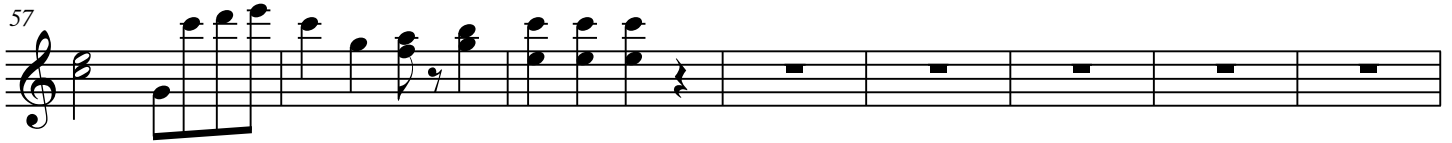

65

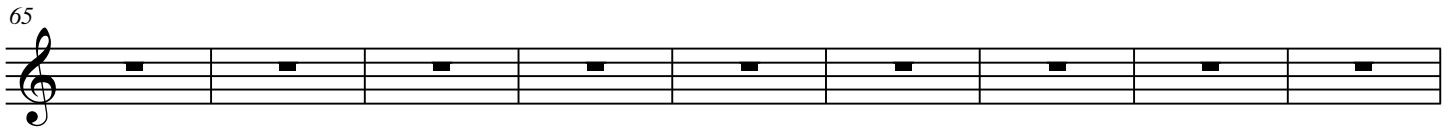

74

81

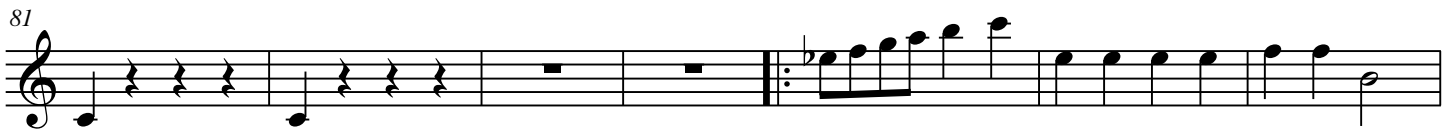

88

PIANO-STRINGS

Viola

concert=study-first-part-ALLEGRO

ALEX.PAPPAS
2012

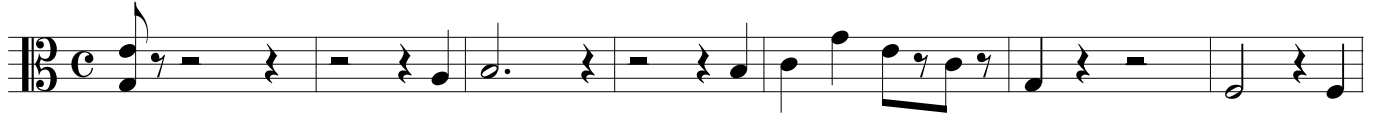

8

16

23

30

39

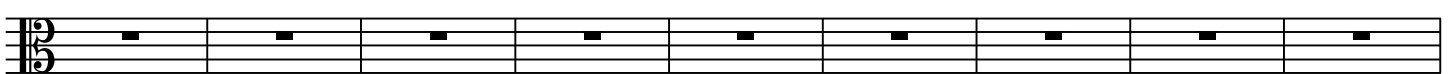

48

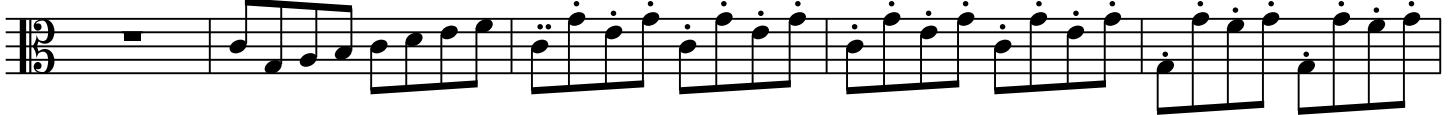

53

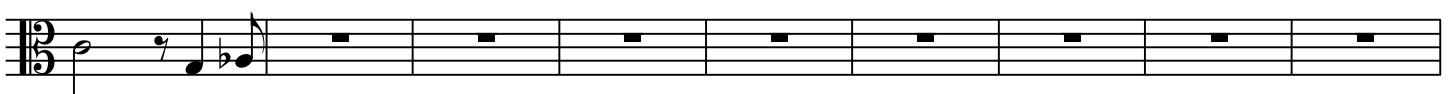

[Title]

2

62

71

79

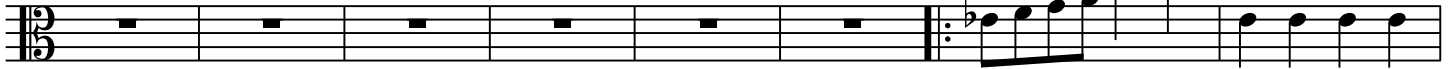

87

PIANO-STRINGS

Cello

concert=study-first-part-ALLEGRO

ALEX.PAPPAS
2012

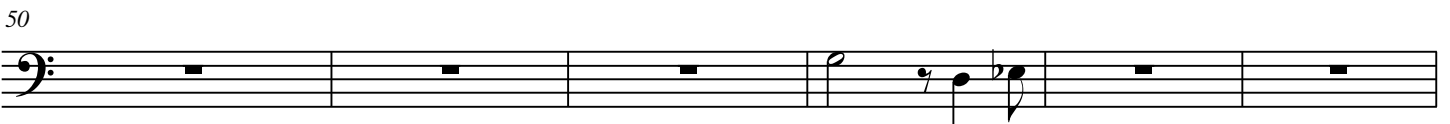
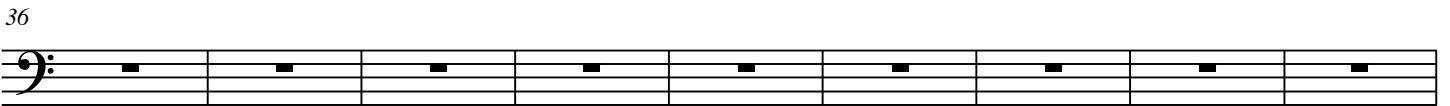
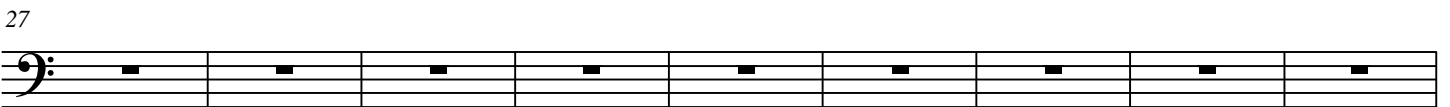

[Title]

2

56

64

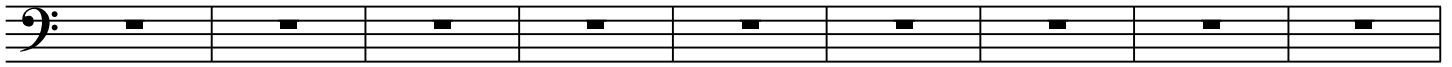

73

81

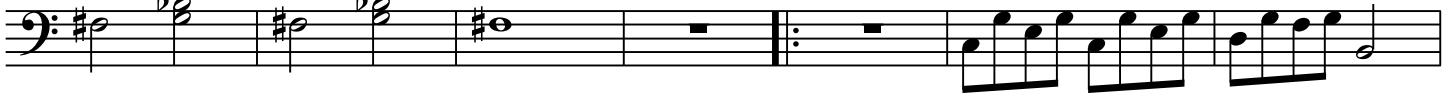

88

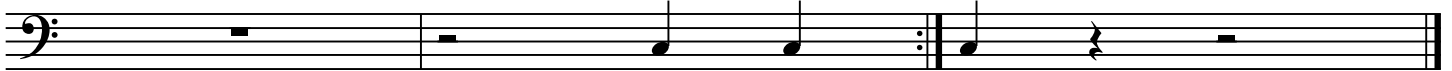

PIANO-STRINGS

Contrabass

concert=study-first-part-ALLEGRO

ALEX.PAPPAS
2012

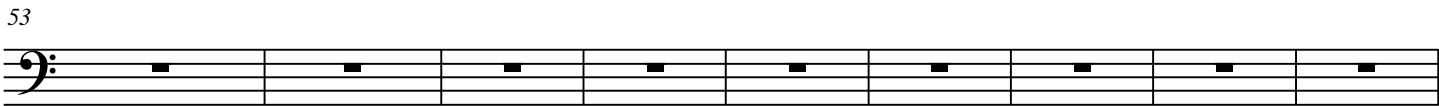
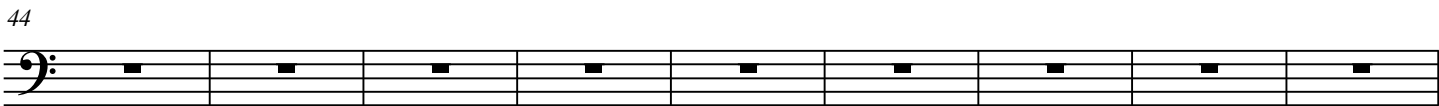
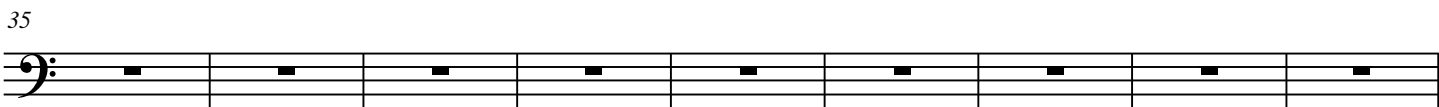
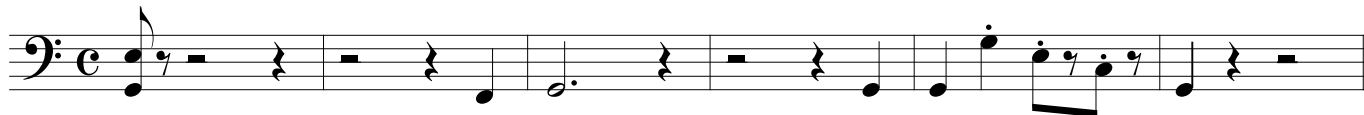

[Title]

2

62

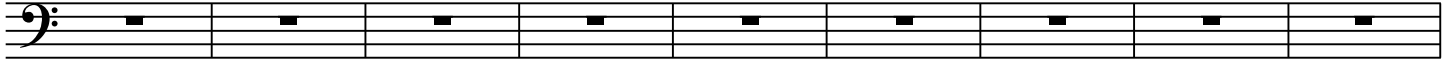

71

80

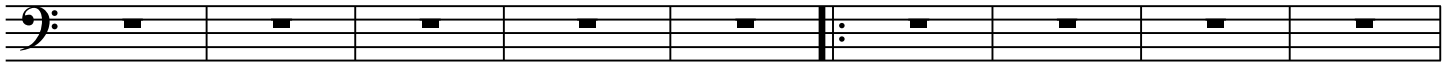

89

PIANO-STRINGS

Piano

concert=study-first-part-ALLEGRO

ALEX.PAPPAS
2012

Piano

Pno.

Pno.

Pno.

Pno.

Pno.

Pno.

Pno.

Pno.

Pno.

Pno.

Pno.

Pno.

Pno.

90

Pno.
