

Alexandre Pappas

Grèce, athenes

concertino pour flute et cordes

A propos de l'artiste

Alexandros Pappas est un citoyen grec. Il a étudié la composition et l'harmonie près de professeur Nestor Taylor et avec divers amis, il a composé plusieurs morceaux pour des productions et des créations audiovisuelles qui accompagnent des collection poétiques. Il a également distribué des CD s privé avec ses œuvres sur Amazon, en 2007, il a reçu le 2e prix de Xon-UNESCO composition défi (Grèce) et en 2008, 2009, 2010, 2011, il a reçu plusieurs prix au concours international de composition a Bolos-Grèce-(concours fundulis) Il est titulaire d'un baccalauréat dès arts en musique composition- Ses compos de musique, on été joué (première mondiale) par l'Ensemble de Sphère, au Brésil. Et du quatuor Nigun en Calabre, en Italie. . il travaille pour des pochettes de CD dans des livres, de poèmes ou de contes de fées. Dans un style romantique, ballet, classique.

Qualification : AUTODIDACTE
BACHELOR OF ARTS IN MUSIC-COMPOSITION/IAA/

Page artiste : https://www.free-scores.com/partitions_gratuites_alexandre-pappas.htm

A propos de la pièce

Titre : concertino pour flute et cordes
Compositeur : Pappas, Alexandre
Droit d'auteur : Alexandre Pappas © All rights reserved
Instrumentation : Flute Concert
Style : Classique moderne

Alexandre Pappas sur [free-scores.com](https://www.free-scores.com)

- écouter l'audio
- partager votre interprétation
- commenter la partition
- contacter l'artiste

FLUTE-CONCERTINO

Score

and-string-orchestra

alex.pappas
28/1/13

$\text{♩} = 96$

Flute

String Ensemble 1

String Ensemble 2

Fl.

Fl.

[Title]

2

17

Fl.

22

Fl.

28

Fl.

33

Fl.

38

Fl.

42

Fl.

[Title]

4

47 *tr*

Fl.

52

Fl.

57

Fl.

62

Fl.

67

Fl.

73

Fl.

[Title]

6

79

Fl.

79

84

Fl.

84

88

Fl.

88

92

Fl.

92

97

Fl.

97

102

Fl.

102

Fl. 107

Fl. 111

Fl. 116

120

Fl.

125

Fl.

131

Fl.

FLUTE-CONCERTINO

Flute

and-string-orchestra

alex.pappas
28/1/13

♩ = 96

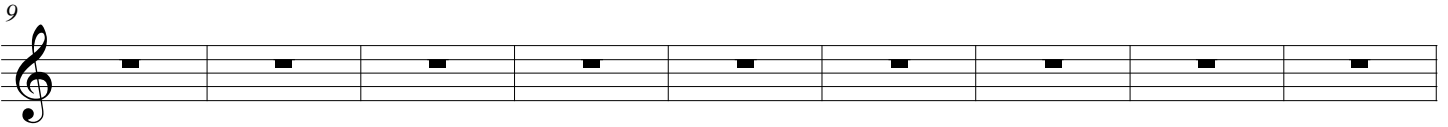
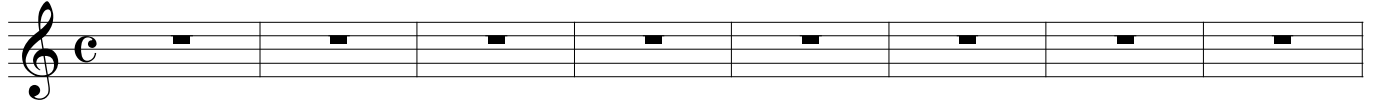

[Title]

2

59

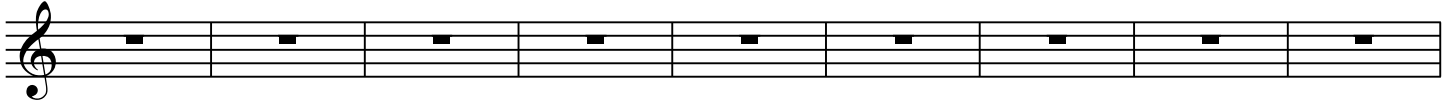

68

76

83

88

93

100

106

111

118

125

132

FLUTE-CONCERTINO

String Ensemble 1

and-string-orchestra

alex.pappas
28/1/13

♩ = 96

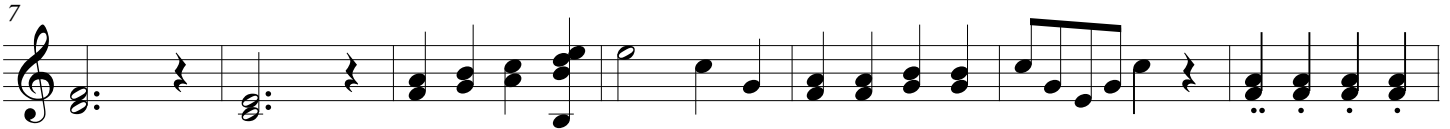
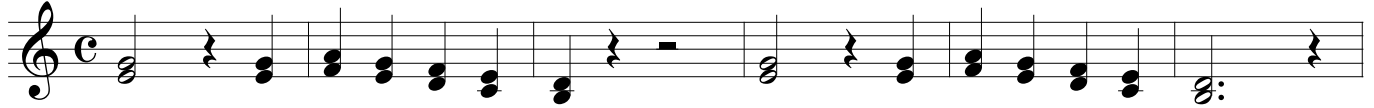

[Title]

2

50

56

62

68

75

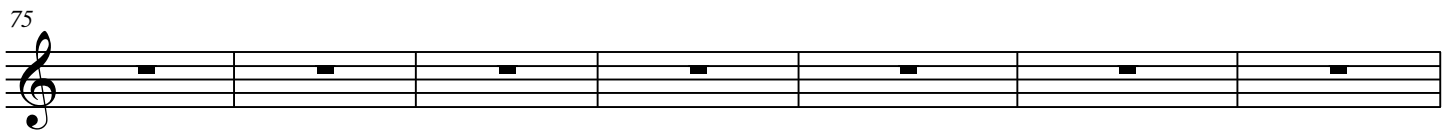

82

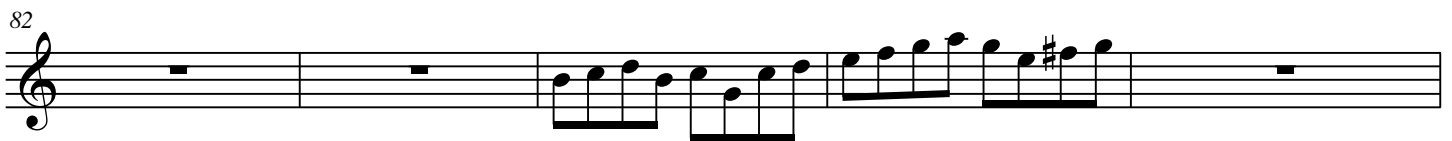

87

92

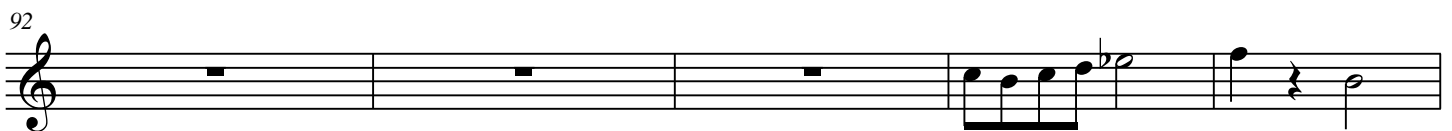

97

103

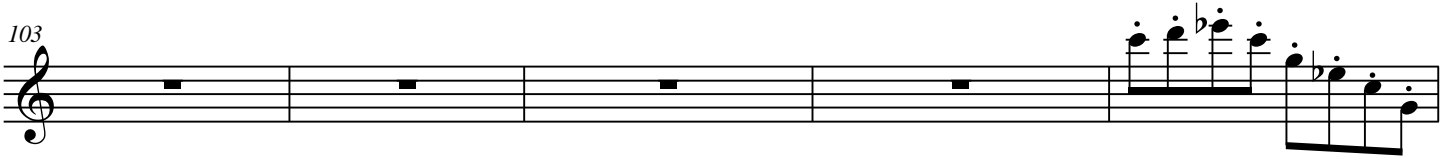

108

113

118

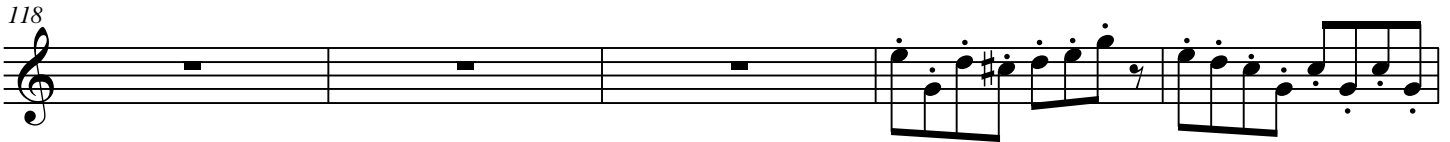

123

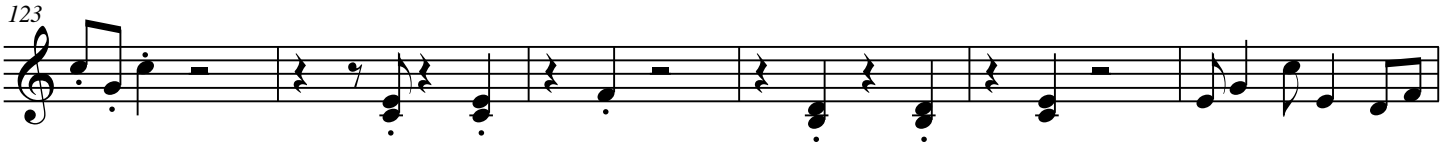

129

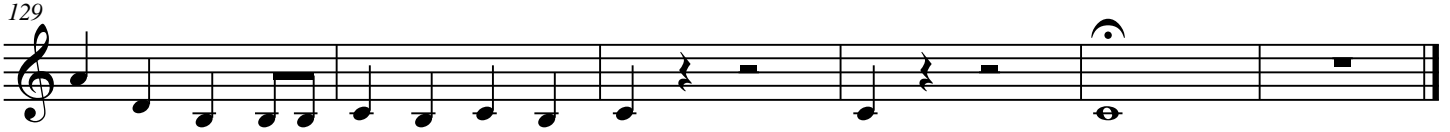

FLUTE-CONCERTINO

String Ensemble 2

and-string-orchestra

alex.pappas
28/1/13

♩ = 96

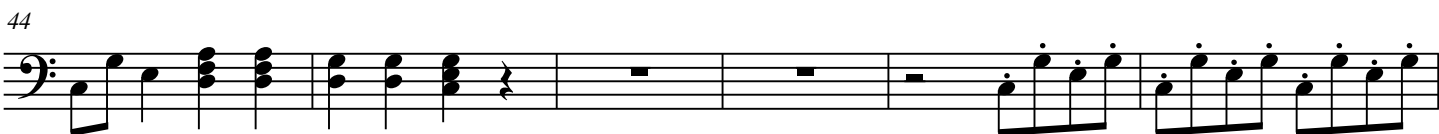
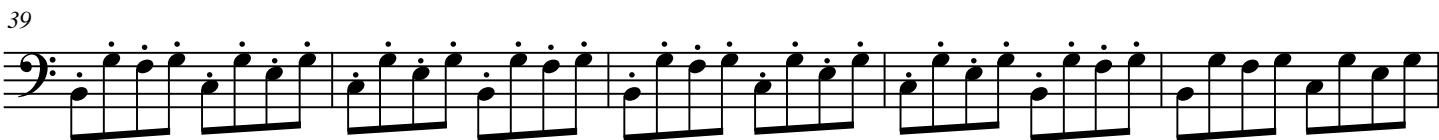
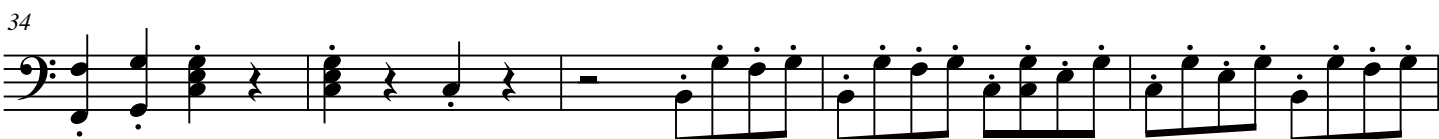
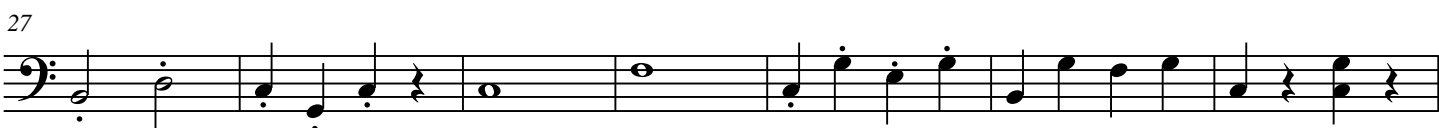
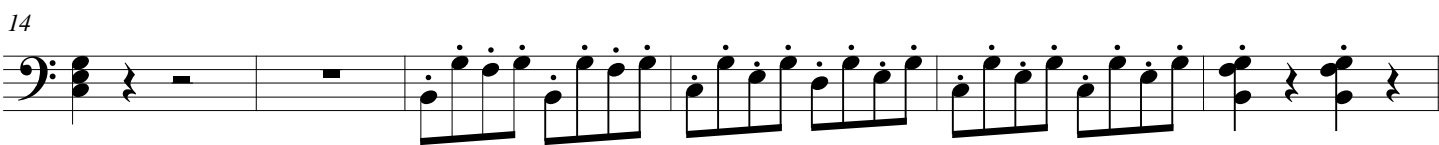
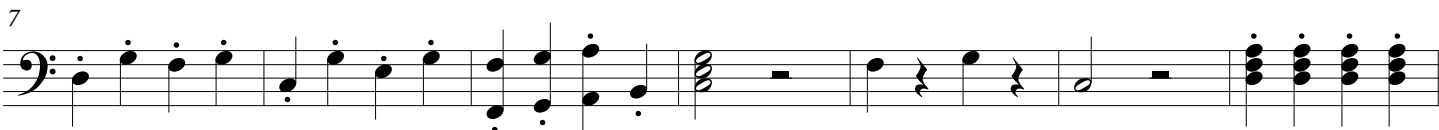

[Title]

2

50

55

61

67

73

80

87

94

100

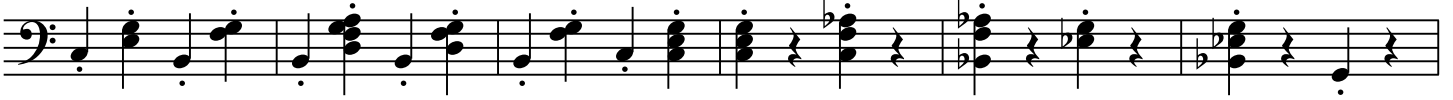

106

113

119

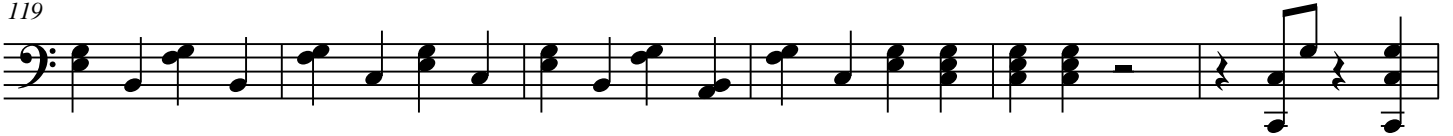

125

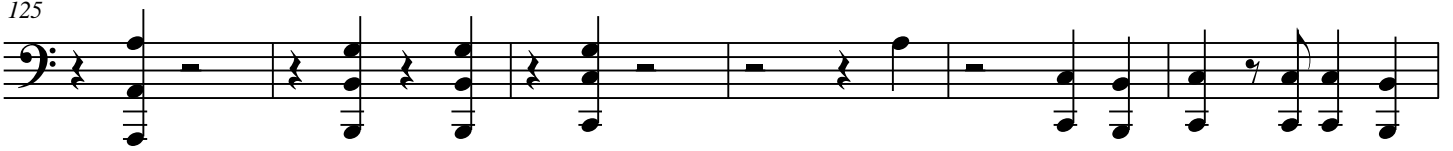

131

