

Alexandre Pappas

Grèce, athenes

DANCE IMAGINAIRE

A propos de l'artiste

Alexandros Pappas est un citoyen grec. Il a étudié la composition et l'harmonie près de professeur Nestor Taylor et avec divers amis, il a composé plusieurs morceaux pour des productions et des créations audiovisuelles qui accompagnent des collection poétiques. Il a également distribué des CD s privé avec ses œuvres sur Amazon, en 2007, il a reçu le 2e prix de Xon-UNESCO composition défi (Grèce) et en 2008, 2009, 2010, 2011, il a reçu plusieurs prix au concours international de composition a Bolos-Grèce-(concours fundulis) Il est titulaire d'un baccalauréat dès arts en musique composition- Ses compos de musique,on été joué (première mondiale) par l'Ensemble de Sphère, au Brésil. Et du quatuor Nigun en Calabre, en Italie. . il travaille pour des pochettes de CD dans des livres, de poèmes ou de contes de fées. Dans un style romantique,ballet,classique.

Qualification : AUTODIDACTE
BACHELOR OF ARTS IN MUSIC-COMPOSITION/IAA/

Page artiste : https://www.free-scores.com/partitions_gratuites_alexandre-pappas.htm

A propos de la pièce

Titre : DANCE IMAGINAIRE
Compositeur : Pappas, Alexandre
Arrangeur : Pappas, Alexandre
Droit d'auteur : Alexandre Pappas © All rights reserved
Instrumentation : Flute et Piano
Style : Contemporain
Commentaire : UNE DANCE IMAGINAIRE.TEMPO ANIMATO.

Alexandre Pappas sur [free-scores.com](https://www.free-scores.com)

- écouter l'audio
- partager votre interprétation
- commenter la partition
- contacter l'artiste

DANCE

ANIMATO

Score

ALEX.PAPPAS/2011
[Arranger]

Flute

Piano

Fl.

Pno.

5

Fl.

Pno.

11

[Title]

2

16

Fl.

Pno.

21

Fl.

Pno.

26

Fl.

Pno.

30

Fl.

Pno.

34

Fl.

Pno.

39

Fl.

Pno.

[Title]

4

44

Fl.

Pno.

49

Fl.

Pno.

54

Fl.

Pno.

58

Fl.

Pno.

62

Fl.

Pno.

DANCE

Flute

ANIMATO

ALEX.PAPPAS/2011

[Arranger]

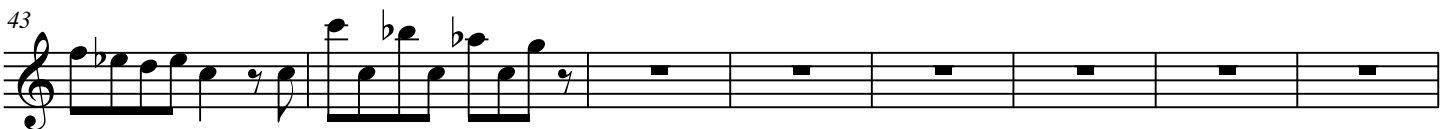
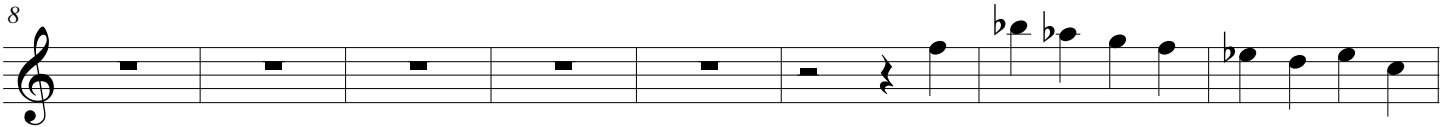
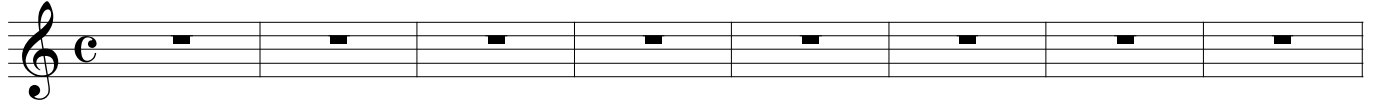

[Title]

2

57

62

DANCE

ANIMATO

ALEX.PAPPAS/2011

[Arranger]

Piano

Piano

Pno.

Pno.

Pno.

[Title]

2

22

Pno.

27

Pno.

31

Pno.

35

Pno.

40

Pno.

45

Pno.

50

Pno.

55

Pno.

60

Pno.

65

Pno.