

Alexandre Pappas

Grèce, athenes

DANZA ELEGANTE

A propos de l'artiste

Alexandros Pappas est un citoyen grec. Il a étudié la composition et l'harmonie près de professeur Nestor Taylor et avec divers amis, il a composé plusieurs morceaux pour des productions et des créations audiovisuelles qui accompagnent des collection poétiques. Il a également distribué des CD s privé avec ses œuvres sur Amazon, en 2007, il a reçu le 2e prix de Xon-UNESCO composition défi (Grèce) et en 2008, 2009, 2010, 2011, il a reçu plusieurs prix au concours international de composition a Bolos-Grèce-(concours fundulis) Il est titulaire d'un baccalauréat dès arts en musique composition- Ses compos de musique,on été joué (première mondiale) par l'Ensemble de Sphère, au Brésil. Et du quatuor Nigun en Calabre, en Italie. . il travaille pour des pochettes de CD dans des livres, de poèmes ou de contes de fées. Dans un style romantique,ballet,classique.

Qualification : AUTODIDACTE
BACHELOR OF ARTS IN MUSIC-COMPOSITION/IAA/

Page artiste : https://www.free-scores.com/partitions_gratuites_alexandre-pappas.htm

A propos de la pièce

Titre : DANZA ELEGANTE
Compositeur : Pappas, Alexandre
Arrangeur : Pappas, Alexandre
Droit d'auteur : Alexandre Pappas © All rights reserved
Instrumentation : Piano et Cordes
Style : Classique moderne
Commentaire : UNE COMPO POUR UNE DANSE ELEGANTE(la partition a ausi une version pour orch.cordes et le son et 1.pour piano seul et 2 .avec le son orchestre.

Alexandre Pappas sur [free-scores.com](https://www.free-scores.com)

- écouter l'audio
- partager votre interprétation
- commenter la partition
- contacter l'artiste

DANZA ELEGANTE

Score

Moderato

ALEX.PAPPAS

2012

Piano

String Ensemble 1

String Ensemble 2

Pno.

Pno.

11

11

Pno.

16

16

22

Pno.

22 23 24 25 26

22

22 23 24 25 26

27

Pno.

27 28 29 30 31

27

27 28 29 30 31

Pno.

32

32

Pno.

37

37

42

Pno.

42

47

Pno.

47

DANZA ELEGANTE

Piano

Moderato

ALEX.PAPPAS

2012

Piano

Pno.

Pno.

Pno.

23

Pno.

29

Pno.

35

Pno.

40

Pno.

46

Pno.

DANZA ELEGANTE

String Ensemble 1

Moderato

ALEX.PAPPAS
2012

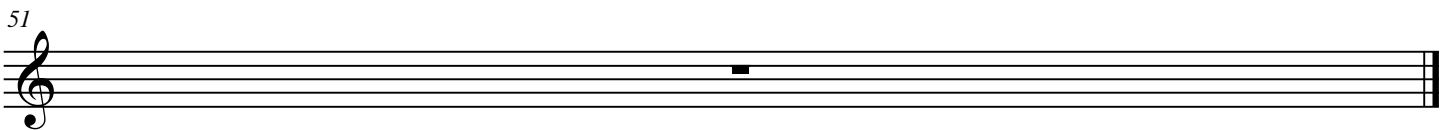
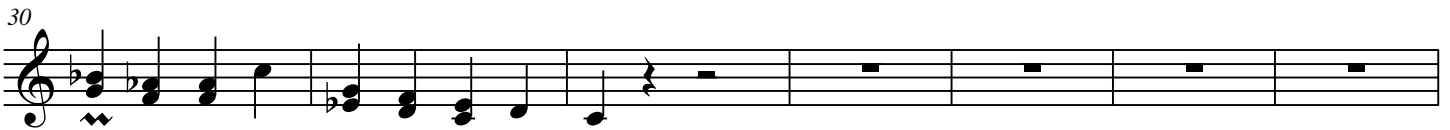
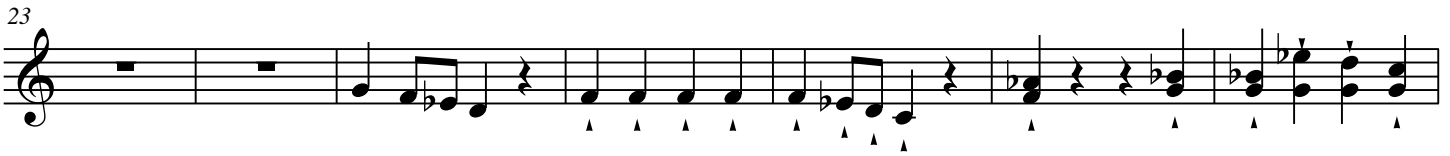
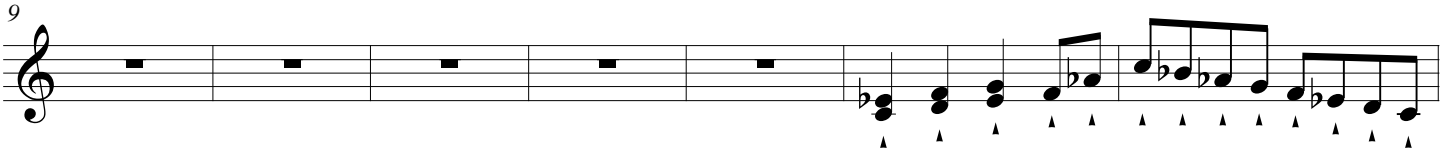
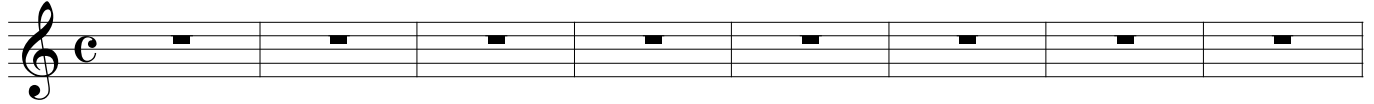

DANZA ELEGANTE

String Ensemble 2

Moderato

ALEX.PAPPAS

2012

7

13

19

25

31

37

43

49
