

Alexandre Pappas

Grèce, athenes

FLUTE SONG

A propos de l'artiste

Alexandros Pappas est un citoyen grec. Il a étudié la composition et l'harmonie près de professeur Nestor Taylor et avec divers amis, il a composé plusieurs morceaux pour des productions et des créations audiovisuelles qui accompagnent des collection poétiques. Il a également distribué des CD s privé avec ses œuvres sur Amazon, en 2007, il a reçu le 2e prix de Xon-UNESCO composition défi (Grèce) et en 2008, 2009, 2010, 2011, il a reçu plusieurs prix au concours international de composition a Bolos-Grèce-(concours fundulis) Il est titulaire d'un baccalauréat dès arts en musique composition- Ses compos de musique,on été joué (première mondiale) par l'Ensemble de Sphère, au Brésil. Et du quatuor Nigun en Calabre, en Italie. . il travaille pour des pochettes de CD dans des livres, de poèmes ou de contes de fées. Dans un style romantique,ballet,classique.

Qualification : AUTODIDACTE
BACHELOR OF ARTS IN MUSIC-COMPOSITION/IAA/

Page artiste : https://www.free-scores.com/partitions_gratuites_alexandre-pappas.htm

A propos de la pièce

Titre : FLUTE SONG
Compositeur : Pappas, Alexandre
Droit d'auteur : Alexandre Pappas © All rights reserved
Instrumentation : Flûte et Cordes
Style : Classique moderne
Commentaire : La partition et pour piano et flute.Le son et le play along un son orchestr.Ausi une partition pour clar.Bb

Alexandre Pappas sur [free-scores.com](https://www.free-scores.com)

- écouter l'audio
- partager votre interprétation
- commenter la partition
- contacter l'artiste

SMAL FLUTE SONG

Score

[Subtitle]

ALEX.PAPPAS/2012

Piano

Allegro

Flute

7

7

Fl.

14

14

Fl.

2

20

Moderato (♩ = c. 108)

Moderato (♩ = c. 108)

Fl.

Flute score for measures 20-25. The flute part begins with a melodic line starting at measure 24, featuring eighth and sixteenth notes.

26

Fl.

Flute score for measures 26-31. The flute part continues its melodic line, mirroring the piano's right hand.

32

Fl.

Flute score for measures 32-37. The flute part has a melodic line starting at measure 36, featuring eighth notes.

37

Fl.

Flute part for measures 37-42. Measures 37-41 contain a continuous eighth-note pattern. Measure 42 has a whole rest.

43

Fl.

Flute part for measures 43-48. Measures 43-48 contain whole rests.

49

Fl.

Flute part for measures 49-54. Measures 49-53 contain whole rests. Measure 54 has a half-note melody.

4

54

Fl.

54

Flute part for measures 54-58. The flute plays a melodic line consisting of eighth and sixteenth notes, mirroring the upper voice of the piano accompaniment.

59

Fl.

59

Flute part for measures 59-63. The flute plays a melodic line with eighth notes, following the piano's right hand.

64

Fl.

64

Flute part for measures 64-68. The flute plays a melodic line with eighth notes, mirroring the piano's right hand.

69

Fl.

74

Fl.

79

Fl.

83

Fl.

83

Flute part for measures 83-87. The flute is mostly silent, with rests in all measures.

88

Fl.

88

Flute part for measures 88-91. The flute is silent in measures 88 and 89, then plays a melodic line in measures 90 and 91.

92

Fl.

92

Flute part for measures 92-95. The flute plays a melodic line with eighth notes throughout all four measures.

97

Fl. 97

SMAL FLUTE SONG

Piano

[Subtitle]

ALEX.PAPPAS/2012

Piano

Allegro

8

15

22

Moderato (♩ = c. 108)

[Title]

2

28

34

40

46

52

58

64

70

75

80

85

90

94

SMAL FLUTE SONG

Flute

[Subtitle]

ALEX.PAPPAS/2012

Allegro

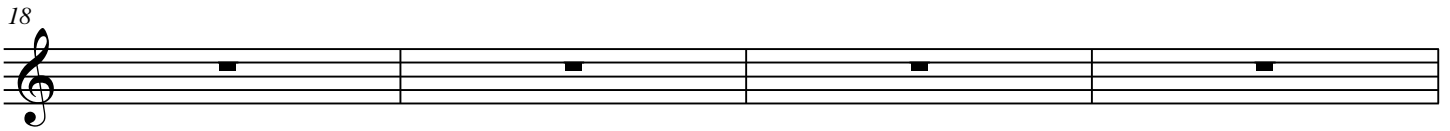

Moderato (♩ = c. 108)

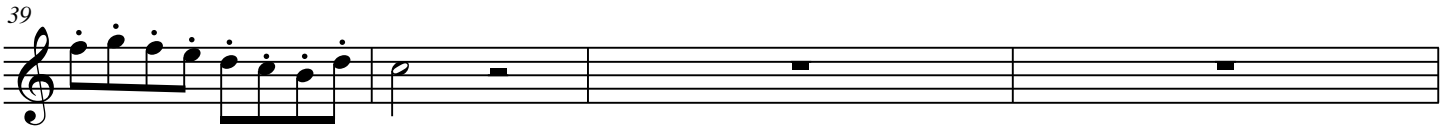
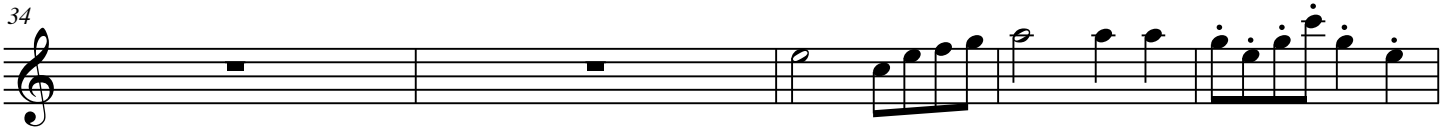

[Title]

2

43

47

51

56

61

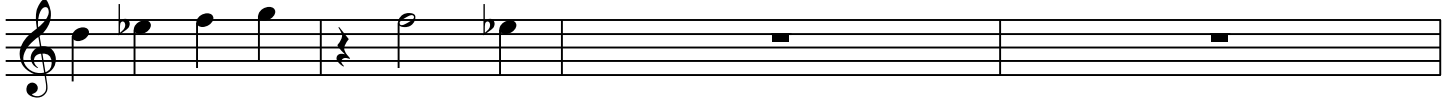

65

70

75

79

84

88

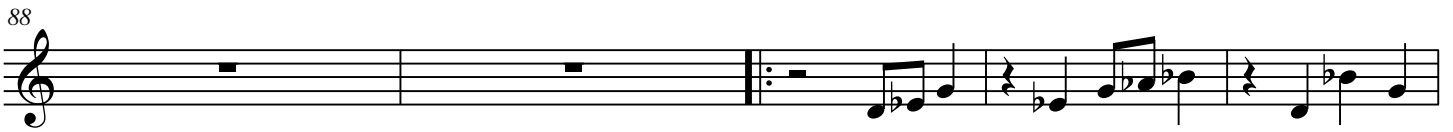

93

98

