

Alexandre Pappas

Grèce, athenes

la valse du penguin

A propos de l'artiste

Alexandros Pappas est un citoyen grec. Il a étudié la composition et l'harmonie près de professeur Nestor Taylor et avec divers amis, il a composé plusieurs morceaux pour des productions et des créations audiovisuelles qui accompagnent des collection poétiques. Il a également distribué des CD s privé avec ses œuvres sur Amazon, en 2007, il a reçu le 2e prix de Xon-UNESCO composition défi (Grèce) et en 2008, 2009, 2010, 2011, il a reçu plusieurs prix au concours international de composition a Bolos-Grèce-(concours fundulis) Il est titulaire d'un baccalauréat dès arts en musique composition- Ses compos de musique,on été joué (première mondiale) par l'Ensemble de Sphère, au Brésil. Et du quatuor Nigun en Calabre, en Italie. . il travaille pour des pochettes de CD dans des livres, de poèmes ou de contes de fées. Dans un style romantique,ballet,classique.

Qualification : AUTODIDACTE
BACHELOR OF ARTS IN MUSIC-COMPOSITION/IAA/

Page artiste : https://www.free-scores.com/partitions_gratuites_alexandre-pappas.htm

A propos de la pièce

Titre : la valse du penguin
Compositeur : Pappas, Alexandre
Droit d'auteur : Alexandre Pappas © All rights reserved
Instrumentation : Clarinette, Orchestre à cordes
Style : Valse
Commentaire : les cordes en partition piano

Alexandre Pappas sur [free-scores.com](https://www.free-scores.com)

- écouter l'audio
- partager votre interprétation
- commenter la partition
- contacter l'artiste

THE-PINGUIN-WALZ

Score

ANIMATO/120

alex.pappas

23/2/13

Clarinet in B \flat

String Ensemble 1

String Ensemble 2

B \flat Cl.

B \flat Cl.

[Title]

2

B \flat Cl. 20 *tr*
b \flat .

B \flat Cl. 25

B \flat Cl. 31

B \flat Cl. 37 *tr* *b* *e* *tr* *b* *e*

B \flat Cl. 44

B \flat Cl. 51

[Title]

4

B \flat Cl. 58

B \flat Cl. 64

B \flat Cl. 71

77

B \flat Cl.

83

B \flat Cl.

89

B \flat Cl.

[Title]

6

95

B \flat Cl.

102

B \flat Cl.

108

B \flat Cl.

THE-PINGUIN-WALZ

Clarinet in B \flat

ANIMATO/120

alex.pappas

23/2/13

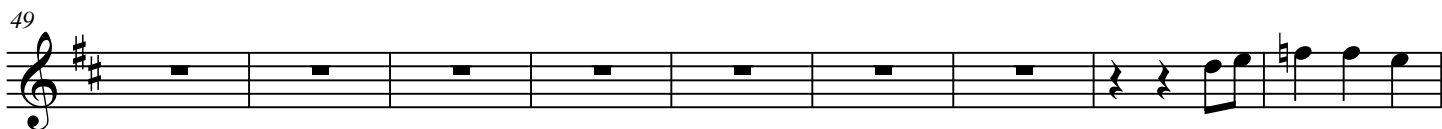
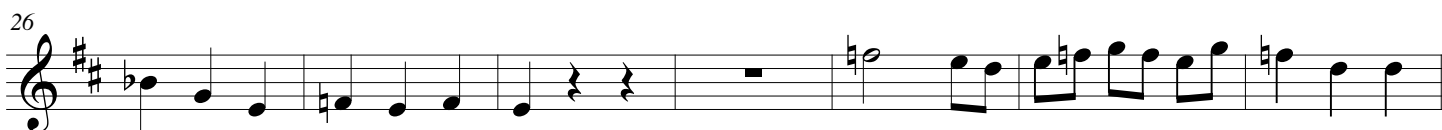
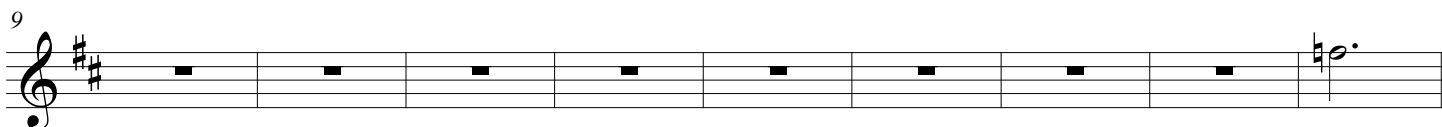
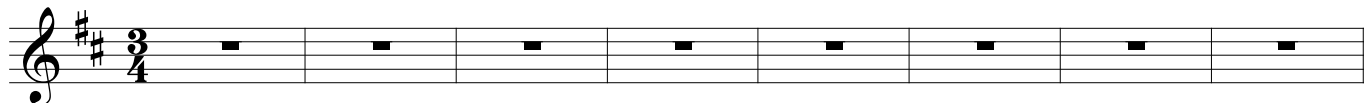

[Title]

2

65

73

80

88

95

102

111

121

THE-PINGUIN-WALZ

String Ensemble 1

ANIMATO/120

alex.pappas

23/2/13

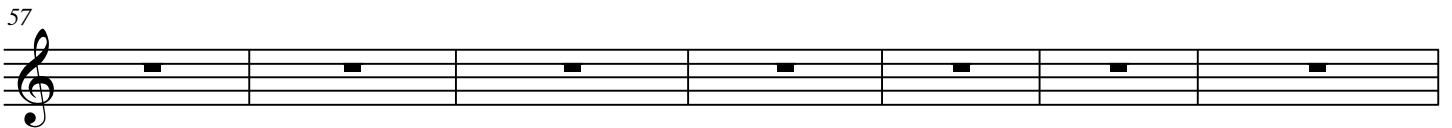
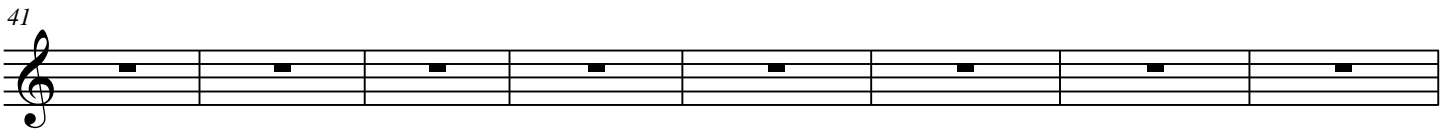
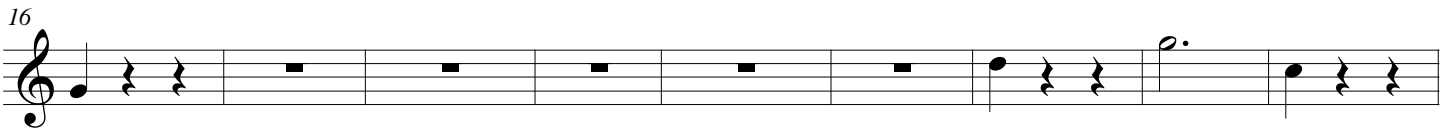

[Title]

2

64

72

79

86

94

102

110

120

THE-PINGUIN-WALZ

String Ensemble 2

ANIMATO/120

alex.pappas

23/2/13

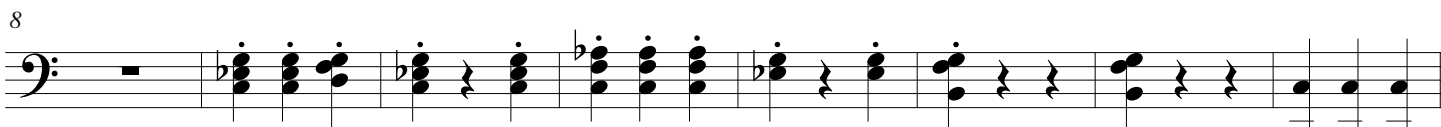

[Title]

2

62

71

79

87

95

103

110

118

