

Alexandre Pappas

Grèce, athenes

LE LION (COLECTIONS ANIMAUX)

A propos de l'artiste

Alexandros Pappas est un citoyen grec. Il a étudié la composition et l'harmonie près de professeur Nestor Taylor et avec divers amis, il a composé plusieurs morceaux pour des productions et des créations audiovisuelles qui accompagnent des collection poétiques. Il a également distribué des CD s privé avec ses œuvres sur Amazon, en 2007, il a reçu le 2e prix de Xon-UNESCO composition défi (Grèce) et en 2008, 2009, 2010, 2011, il a reçu plusieurs prix au concours international de composition a Bolos-Grèce-(concours fundulis) Il est titulaire d'un baccalauréat dès arts en musique composition- Ses compos de musique, on été joué (première mondiale) par l'Ensemble de Sphère, au Brésil. Et du quatuor Nigun en Calabre, en Italie. . il travaille pour des pochettes de CD dans des livres, de poèmes ou de contes de fées. Dans un style romantique, ballet, classique.

Qualification : AUTODIDACTE
BACHELOR OF ARTS IN MUSIC-COMPOSITION/IAA/

Page artiste : https://www.free-scores.com/partitions_gratuites_alexandre-pappas.htm

A propos de la pièce

Titre : LE LION (COLECTIONS ANIMAUX)
Compositeur : Pappas, Alexandre
Droit d'auteur : Alexandre Pappas © All rights reserved
Instrumentation : Saxophone Alto et Orchestre
Style : Contemporain
Commentaire : LE SAX ET BARITONE DANS LE SON

Alexandre Pappas sur [free-scores.com](https://www.free-scores.com)

- écouter l'audio
- partager votre interprétation
- commenter la partition
- contacter l'artiste

THE-LION

Score

the,animals,colection

alex.pappas
[Arranger]

♩ = 96

Baritone Sax.

String Ensemble 1

String Ensemble 2

f

f

B. Sax.

6

6

B. Sax.

11

11

THE-LION

2

B. Sx.

17

B. Sx.

22

B. Sx.

27

THE-LION

B. Sx. 32

B. Sx. 36

B. Sx. 40

THE-LION

4

B. Sx. 44

B. Sx. 48

B. Sx. 52

THE-LION

B. Sx. 56

56

B. Sx. 60

60

B. Sx. 64

64

THE-LION

Baritone Sax.

the,animals,colection

alex.pappas
[Arranger]

♩ = 96

f

9

16

22

28

35

41

45

THE-LION

2

50

57

62

THE-LION

String Ensemble 1

the,animals,colection

alex.pappas
[Arranger]

♩ = 96

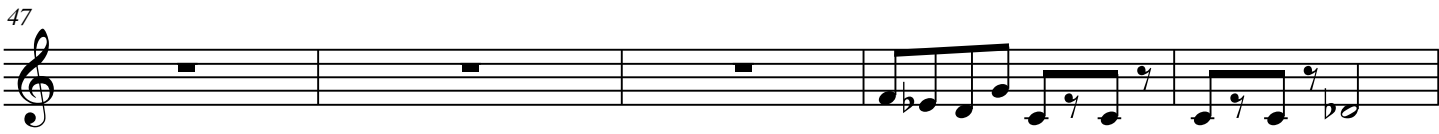
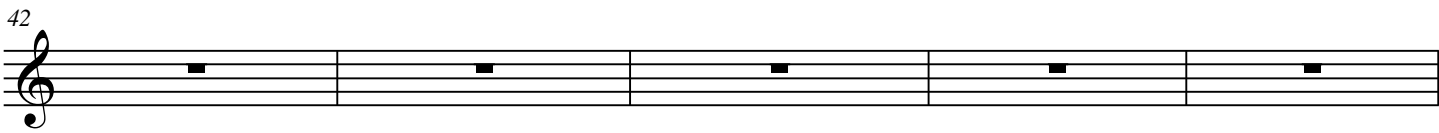
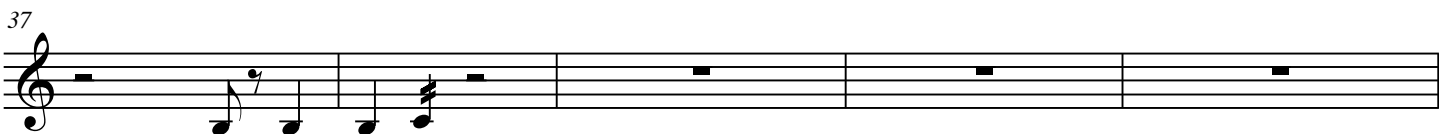
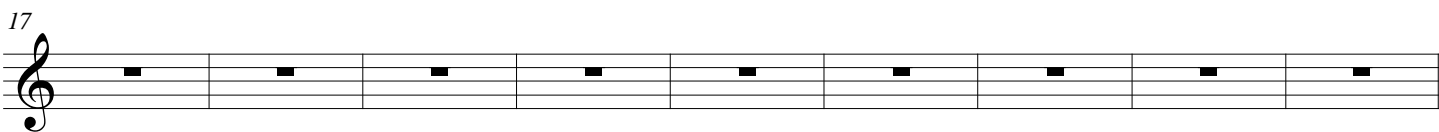
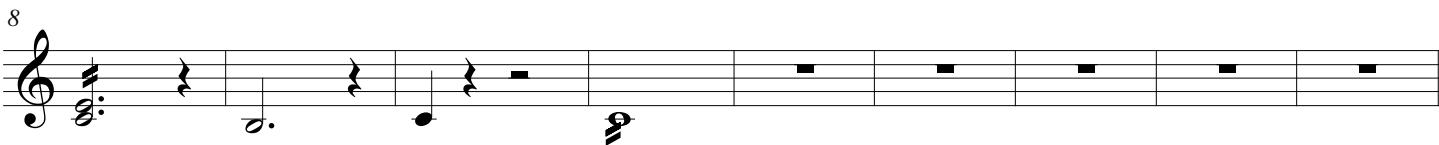
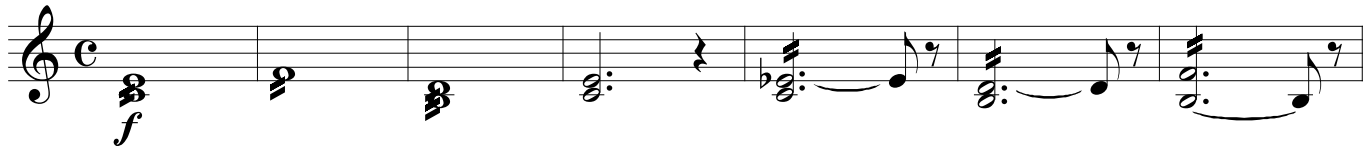

THE-LION

2

52

57

62

THE-LION

String Ensemble 2

the,animals,colection

alex.pappas
[Arranger]

♩ = 96

THE-LION

2

47

52

57

62
