

# Alexandre Pappas

Grèce, athenes

## LE ROI OP275MP358 (opus 275/358)

### A propos de l'artiste

Alexandros Pappas est un citoyen grec. Il a étudié la composition et l'harmonie près de professeur Nestor Taylor et avec divers amis, il a composé plusieurs morceaux pour des productions et des créations audiovisuelles qui accompagnent des collection poétiques. Il a également distribué des CD s privé avec ses œuvres sur Amazon, en 2007, il a reçu le 2e prix de Xon-UNESCO composition défi (Grèce) et en 2008, 2009, 2010, 2011, il a reçu plusieurs prix au concours international de composition a Bolos-Grèce-(concours fundulis) Il est titulaire d'un baccalauréat dès arts en musique composition- Ses compos de musique, on été joué (première mondiale) par l'Ensemble de Sphère, au Brésil. Et du quatuor Nigun en Calabre, en Italie. . il travaille pour des pochettes de CD dans des livres, de poèmes ou de contes de fées. Dans un style romantique, ballet, classique.

**Qualification :** AUTODIDACTE  
BACHELOR OF ARTS IN MUSIC-COMPOSITION/IAA/

**Page artiste :** [https://www.free-scores.com/partitions\\_gratuites\\_alexandre-pappas.htm](https://www.free-scores.com/partitions_gratuites_alexandre-pappas.htm)

### A propos de la pièce

**Titre :** LE ROI OP275MP358  
[opus 275/358]  
**Compositeur :** Pappas, Alexandre  
**Droit d'auteur :** - Creative Commons Licence...  
**Instrumentation :** Cor et Cordes  
**Style :** Classique moderne  
**Commentaire :** Facile pour etudiant, petip ensemble ecole de musique. Cor, viol, viole, cello, bass

Alexandre Pappas sur [free-scores.com](https://www.free-scores.com)

- écouter l'audio
- partager votre interprétation
- commenter la partition
- contacter l'artiste

# THE-KING

Score

animato

alex.pappas  
6/5/13

Horn in F

Violin

Viola

Cello

Bass

*f*

*f*

*f*

*f*

Hn.

Vln.

Vla.

Vlc.

Cb.

6

6

[Title]

2  
12

17

22

22

Hn.

Vln.

Vla.

Vlc.

Cb.

27

27

Hn.

Vln.

Vla.

Vlc.

Cb.

[Title]

4  
32

Hn.  
Vln.  
Vla.  
Vlc.  
Cb.

37

Hn.  
Vln.  
Vla.  
Vlc.  
Cb.

41

Hn. Vln. Vla. Vlc. Cb.

*f*

47

Hn. Vln. Vla. Vlc. Cb.

*mp*

[Title]

6  
53

Hn.

Vln.

Vla.

Vlc.

Cb.

58

Hn.

Vln.

Vla.

Vlc.

Cb.

62

Hn.

Vln.

Vla.

Vlc.

Cb.

68

Hn.

Vln.

Vla.

Vlc.

Cb.

[Title]

8  
73

Hn.

Vln.

Vla.

Vlc.

Cb.

78

Hn.

Vln.

Vla.

Vlc.

Cb.

83

83

Hn.

Vln.

Vla.

Vlc.

Cb.

88

88

Hn.

Vln.

Vla.

Vlc.

Cb.

[Title]

10  
93

Hn.

Vln.

Vla.

Vlc.

Cb.

98

Hn.

Vln.

Vla.

Vlc.

Cb.

103

Hn. Vln. Vla. Vlc. Cb.

108

Hn. Vln. Vla. Vlc. Cb.

[Title]

12  
113

Hn.

Vln.

Vla.

Vlc.

Cb.

119

Hn.

Vln.

Vla.

Vlc.

Cb.

125

Hn.

Vln.

Vla.

Vlc.

Cb.

130

Hn.

Vln.

Vla.

Vlc.

Cb.

[Title]

14  
135

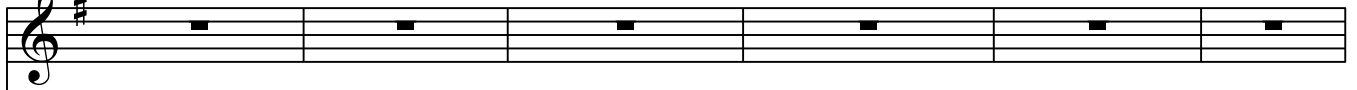
Hn. 

135

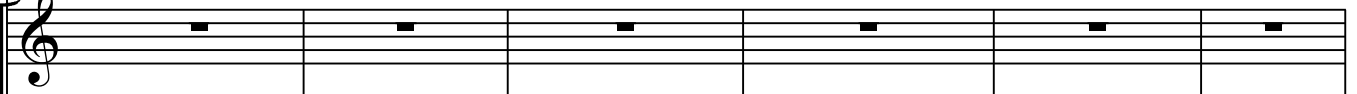
Vln. 

Vla. 

Vlc. 

Cb. 

141

Hn. 

141

Vln. 

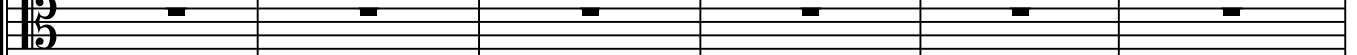
Vla. 

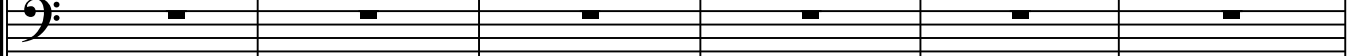
Vlc. 

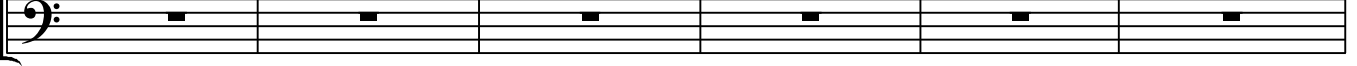
Cb. 

147

Hn.

Vln.

Vla.

Vlc.

Cb.

152

Hn.

Vln.

Vla.

Vlc.

Cb.

[Title]

16  
157

Hn.

Vln.

Vla.

Vlc.

Cb.

# THE-KING

Horn in F

animato

alex.pappas  
6/5/13

1

9

18

24

30

37

43

52

[Title]

2

57

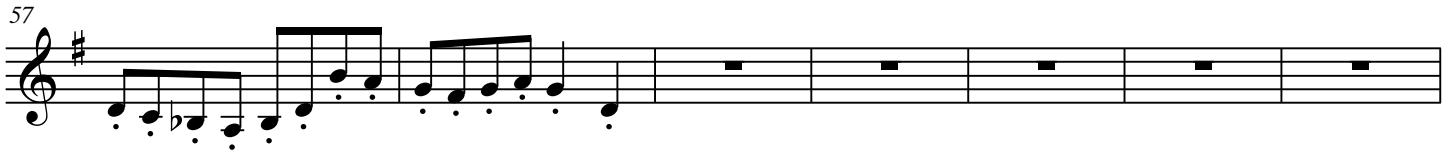

64

73

80

87

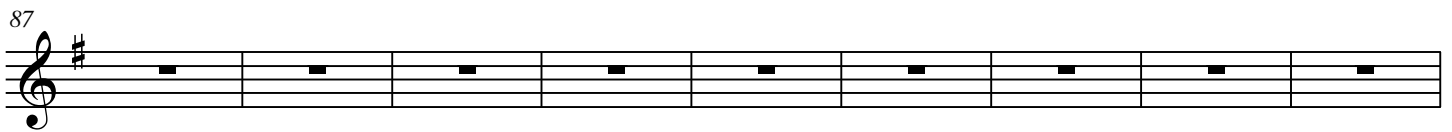

96

104

110

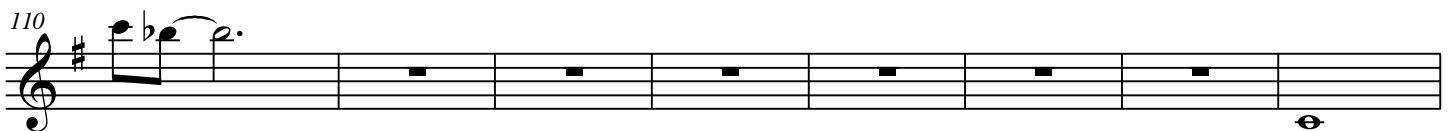

118

125

131

137

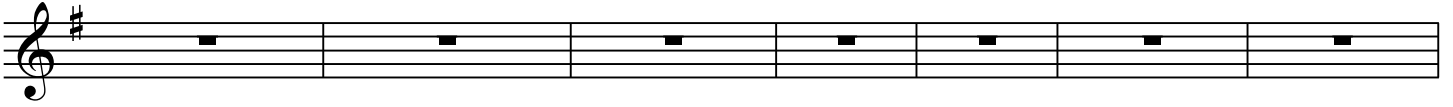

144

150

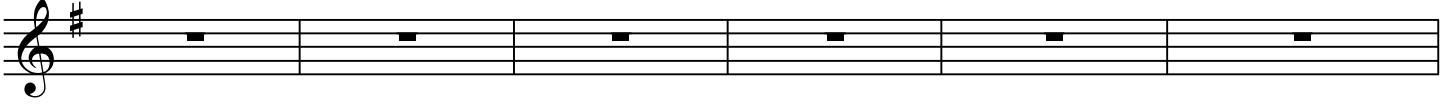

156

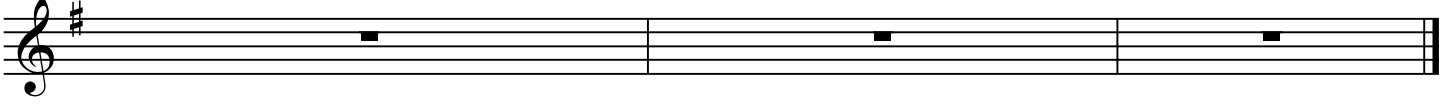

# THE-KING

Violin

animato

alex.pappas  
6/5/13

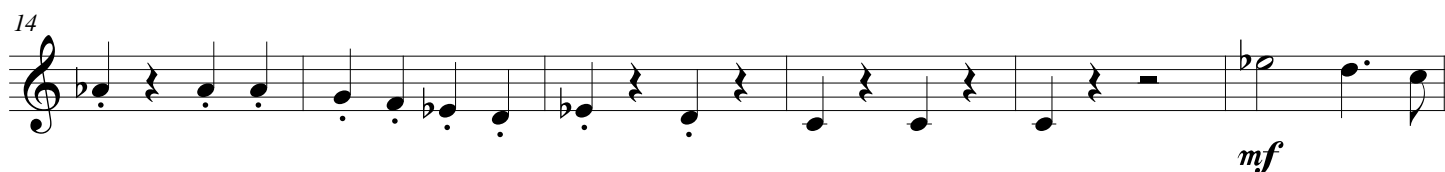
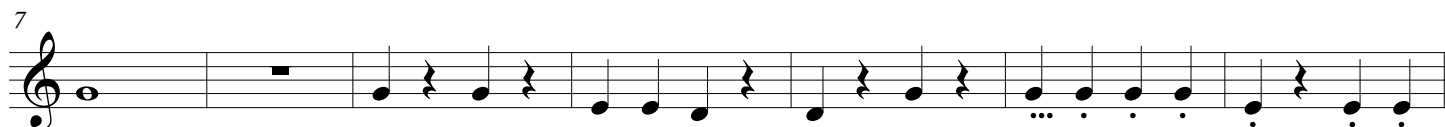
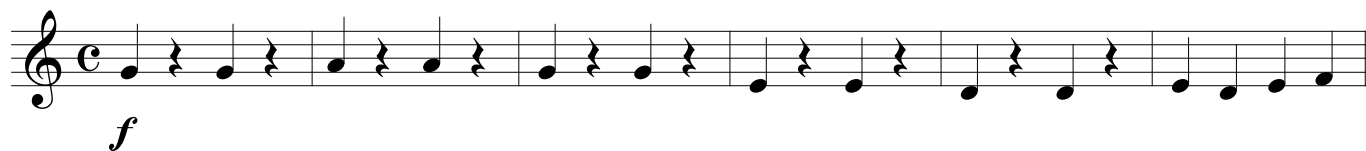

[Title]

2

51

*mp*

57

62

68

74

81

87

93

99

107

115

122

128

134

140

147

153

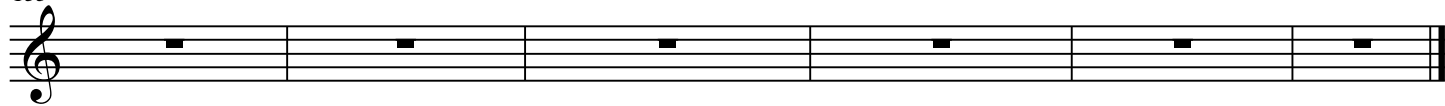

# THE-KING

Viola

animato

alex.pappas  
6/5/13

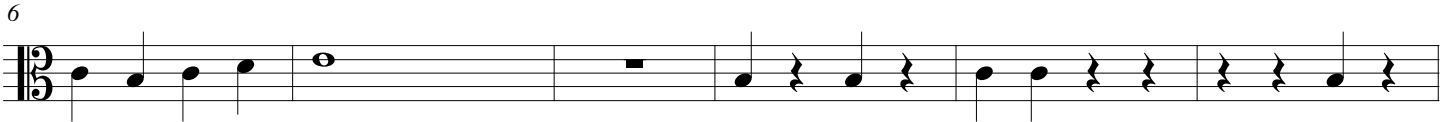
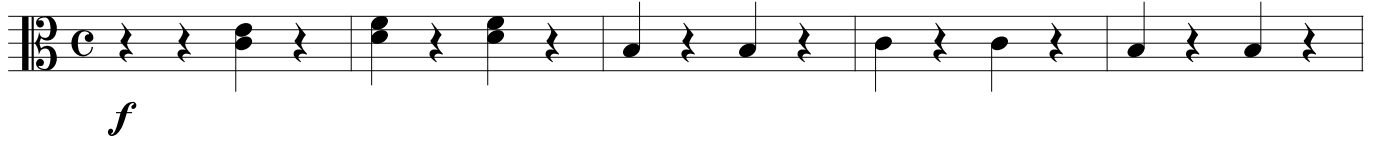

[Title]

2

46

53

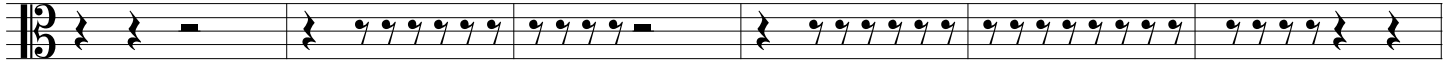

59

65

72

78

84

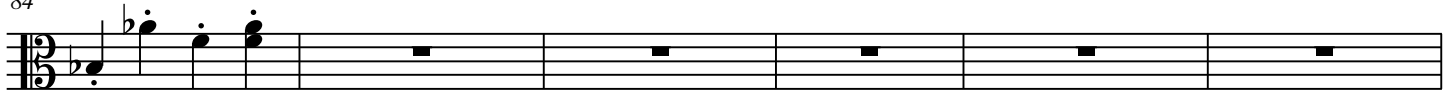

90

96

102

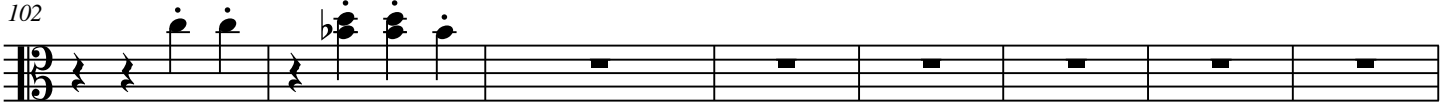

110

116

124

130

136

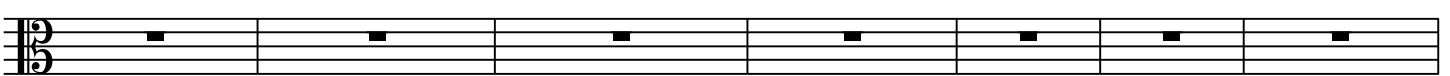

143

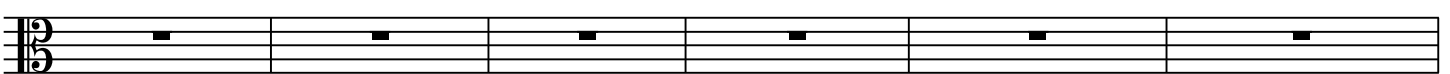

149

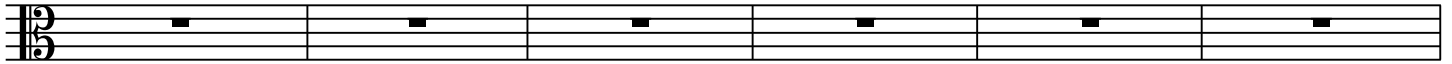

155

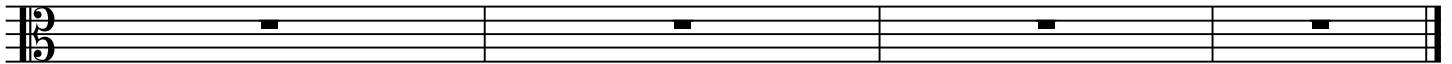

# THE-KING

Cello

animato

alex.pappas  
6/5/13

7

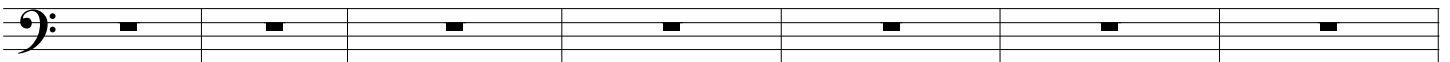

14

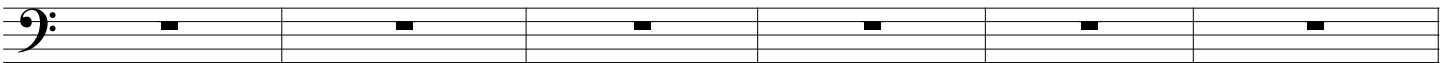

20

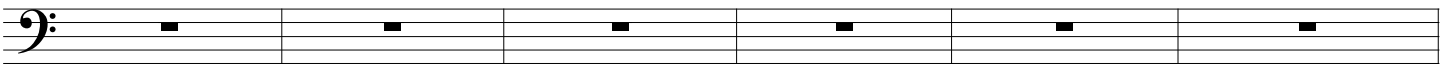

26

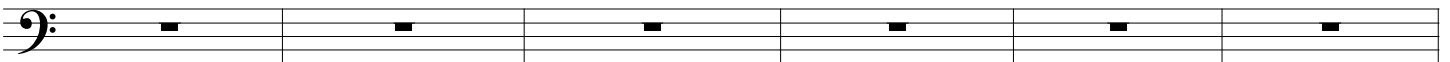

32

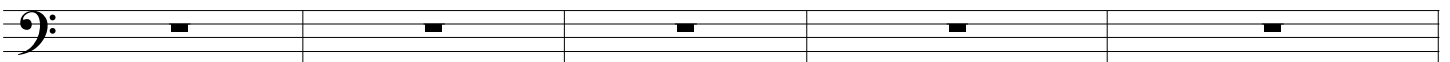

37

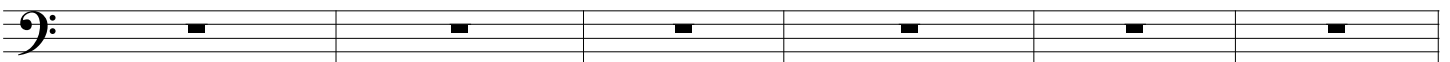

43

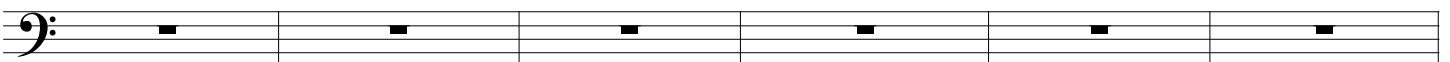

[Title]

2

49

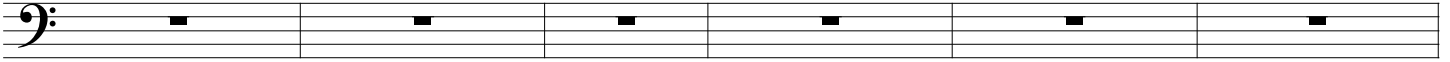

55

61

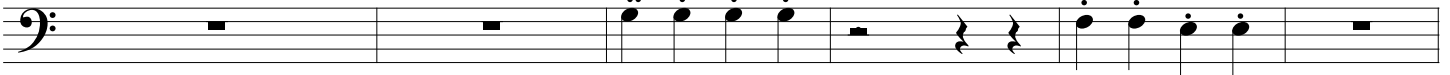

67

73

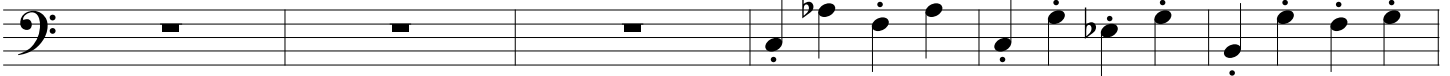

79

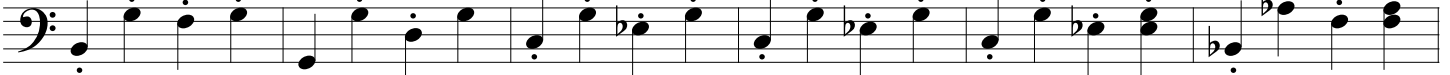

85

91

97

103

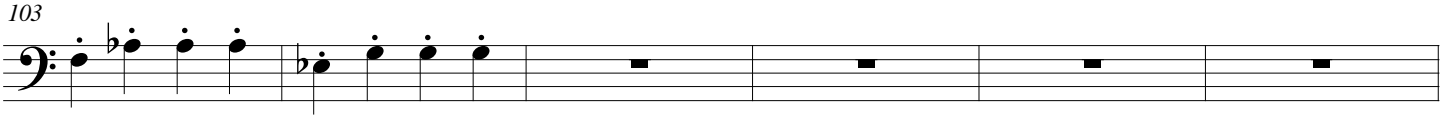

109

115

122

129

135

142

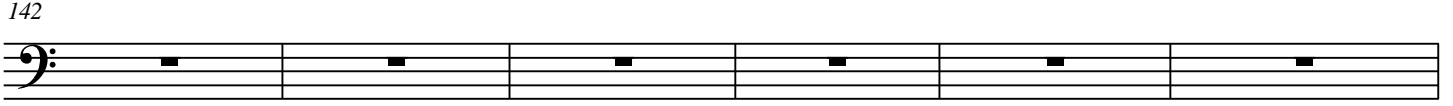

148

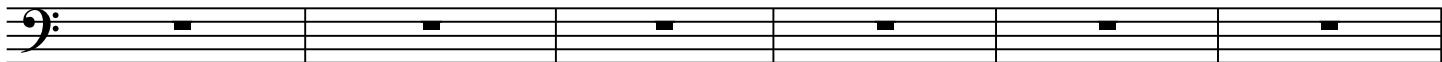

154

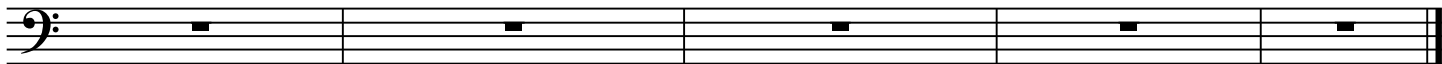

# THE-KING

Bass

animato

alex.pappas  
6/5/13

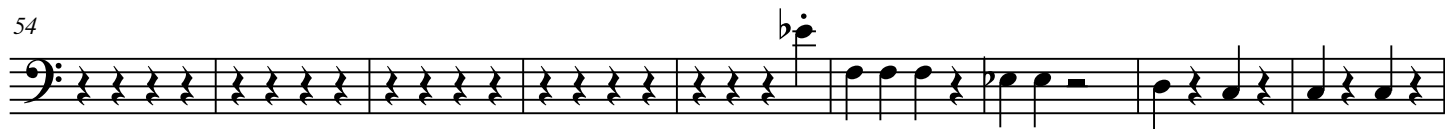
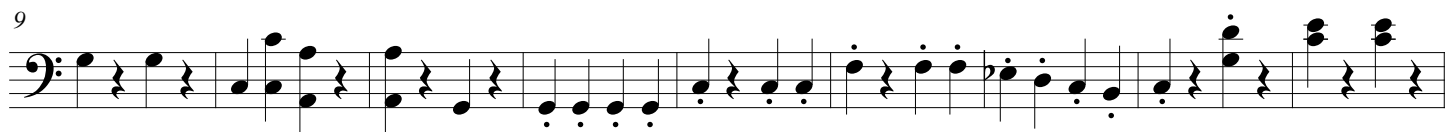
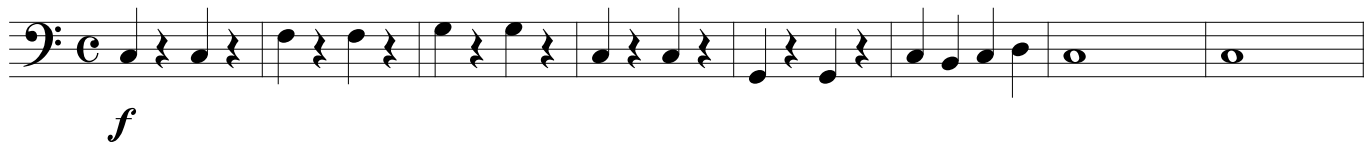

[Title]

2

71

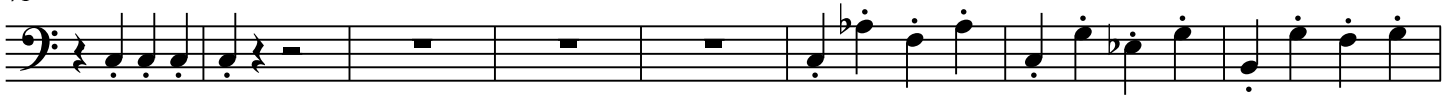

79

85

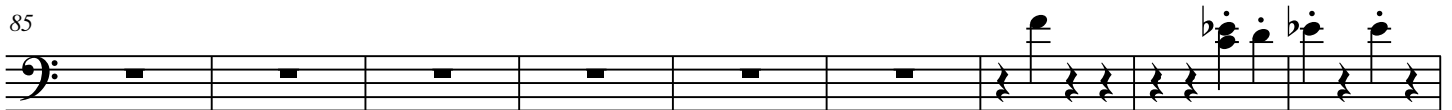

94

103

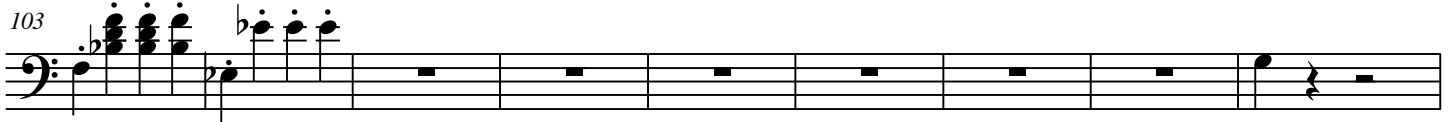

112

118

127

133

137

141

145

149

153

157