

Alexandre Pappas

Grèce, athenes

LES DEUX AMIS (VIOLON-VIOLONCELLE)

A propos de l'artiste

Alexandros Pappas est un citoyen grec. Il a étudié la composition et l'harmonie près de professeur Nestor Taylor et avec divers amis, il a composé plusieurs morceaux pour des productions et des créations audiovisuelles qui accompagnent des collection poétiques. Il a également distribué des CD s privé avec ses œuvres sur Amazon, en 2007, il a reçu le 2e prix de Xon-UNESCO composition défi (Grèce) et en 2008, 2009, 2010, 2011, il a reçu plusieurs prix au concours international de composition a Bolos-Grèce-(concours fundulis) Il est titulaire d'un baccalauréat dès arts en musique composition- Ses compos de musique, on été joué (première mondiale) par l'Ensemble de Sphère, au Brésil. Et du quatuor Nigun en Calabre, en Italie. . il travaille pour des pochettes de CD dans des livres, de poèmes ou de contes de fées. Dans un style romantique, ballet, classique.

Qualification : AUTODIDACTE
BACHELOR OF ARTS IN MUSIC-COMPOSITION/IAA/

Page artiste : https://www.free-scores.com/partitions_gratuites_alexandre-pappas.htm

A propos de la pièce

Titre : LES DEUX AMIS (VIOLON-VIOLONCELLE)
Compositeur : Pappas, Alexandre
Arrangeur : Pappas, Alexandre
Droit d'auteur : Alexandre Pappas © All rights reserved
Instrumentation : Violon (ou alto) et violoncelle
Style : Classique moderne
Commentaire : PIECE FACILE POUR ETUDIANT/ DUO POUR VIOLON ET CELLO/MELODIE SIMPLE AGREABLE AVEC DES REPTITIONS

Alexandre Pappas sur [free-scores.com](https://www.free-scores.com)

- écouter l'audio
- partager votre interprétation
- commenter la partition
- contacter l'artiste

13

Vln.

S.Vlc.

19

Vln.

S.Vlc.

25

Vln.

S.Vlc.

31

Vln.

S.Vlc.

37

Vln.

S.Vlc.

42

Vln.

S.Vlc.

47

Vln.

S.Vlc.

52

Vln.

S.Vlc.

58

Vln.

S.Vlc.

62

Vln.

S.Vlc.

67

Vln.

S.Vlc.

71

Vln.

S.Vlc.

76

Vln.

S.Vlc.

82

Vln.

S.Vlc.

87

Vln.

S.Vlc.

92

Vln.

S.Vlc.

TWO FRIENDS

Solo Violin

VIOLIN & CELLO

ALEX.PAPPAS/2012

ALLEGRO

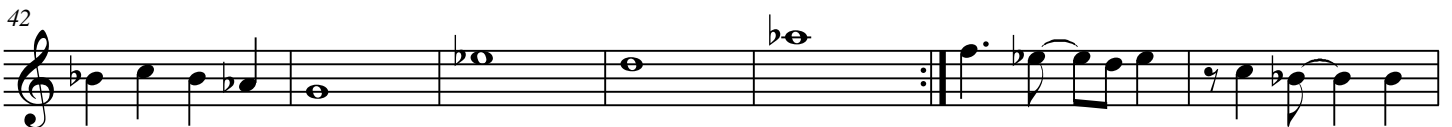
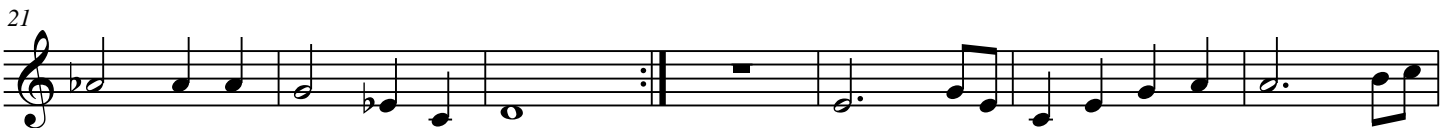

[Title]

2

55

TWO FRIENDS

Solo Cello

VIOLIN & CELLO

ALEX.PAPPAS/2012

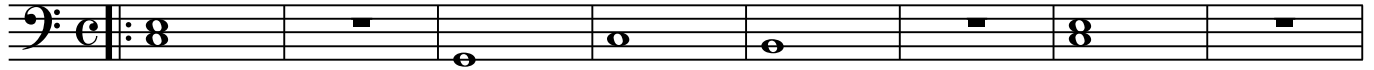

ALLEGRO

9

17

25

34

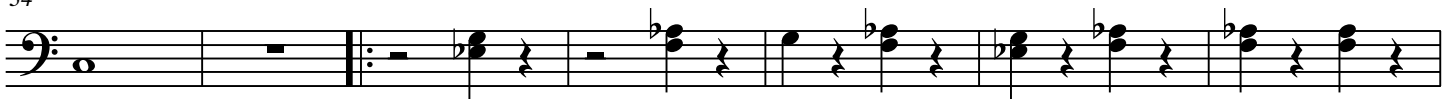

41

47

54

[Title]

2

61

67

74

81

88

94
