

# Alexandre Pappas

Grèce, athenes

## MA VIE

### A propos de l'artiste

Alexandros Pappas est un citoyen grec. Il a étudié la composition et l'harmonie près de professeur Nestor Taylor et avec divers amis, il a composé plusieurs morceaux pour des productions et des créations audiovisuelles qui accompagnent des collection poétiques. Il a également distribué des CD s privé avec ses œuvres sur Amazon, en 2007, il a reçu le 2e prix de Xon-UNESCO composition défi (Grèce) et en 2008, 2009, 2010, 2011, il a reçu plusieurs prix au concours international de composition a Bolos-Grèce-(concours fundulis) Il est titulaire d'un baccalauréat dès arts en musique composition- Ses compos de musique, on été joué (première mondiale) par l'Ensemble de Sphère, au Brésil. Et du quatuor Nigun en Calabre, en Italie. . il travaille pour des pochettes de CD dans des livres, de poèmes ou de contes de fées. Dans un style romantique, ballet, classique.

**Qualification :** AUTODIDACTE  
BACHELOR OF ARTS IN MUSIC-COMPOSITION/IAA/

**Page artiste :** [https://www.free-scores.com/partitions\\_gratuites\\_alexandre-pappas.htm](https://www.free-scores.com/partitions_gratuites_alexandre-pappas.htm)

### A propos de la pièce

**Titre :** MA VIE  
**Compositeur :** Pappas, Alexandre  
**Arrangeur :** Pappas, Alexandre  
**Droit d'auteur :** Alexandre Pappas © All rights reserved  
**Instrumentation :** Cor (Fa), piano ou orgue  
**Style :** Classique moderne  
**Commentaire :** rien a dire/ma compo parle/

Alexandre Pappas sur [free-scores.com](https://www.free-scores.com)

- écouter l'audio
- partager votre interprétation
- commenter la partition
- contacter l'artiste

# MY-LIFE

Score

moderato-cantabile/horn,inF&Piano

ALEX.PAPPAS

1/1/13

♩ = 96

MY-LIFE

2

18

Hn.

Pno.

23

Hn.

Pno.

28

Hn.

Pno.

32

Hn.

Pno.

36

Hn.

Pno.

42

Hn.

Pno.

MY-LIFE

4

48

Hn.

Pno.

54

Hn.

Pno.

59

Hn.

Pno.

65

Hn.

Pno.

70

Hn.

Pno.

75

Hn.

Pno.

MY-LIFE

6

80

Hn.

Pno.

85

Hn.

Pno.

90

Hn.

Pno.

95

Hn.

Pno.

100

Hn.

Pno.

# MY-LIFE

Horn in F

moderato-cantabile/horn,inF&Piano

ALEX.PAPPAS

1/1/13

♩ = 96

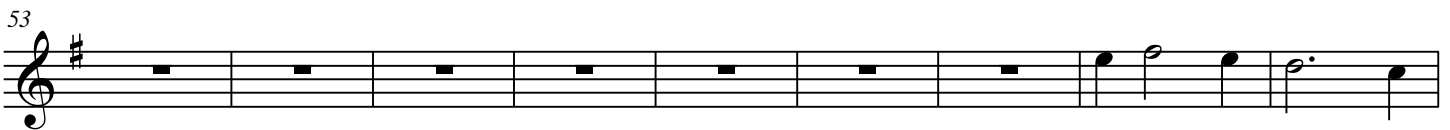
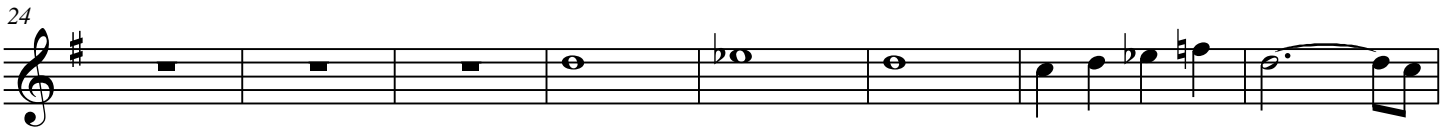
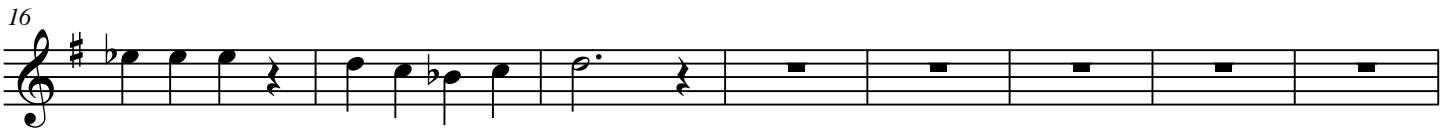
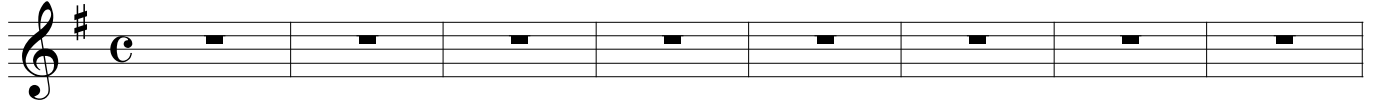

MY-LIFE

2

62

70

77

83

90

97

# MY-LIFE

Piano

moderato-cantabile/horn,inF&Piano

ALEX.PAPPAS

1/13

♩ = 96

Piano

6

Pno.

13

Pno.

19

Pno.

MY-LIFE

2

25

Pno.

30

Pno.

35

Pno.

Measures 35-40: The right hand plays: G4, A4, B4, C5, B4, A4, G4, F4, E4, D4, C4, B3, A3, G3. The left hand plays: G2, A2, B2, C3, D3, E3, F3, G3, A3, B3, C4, D4, E4, F4, G4.

41

Pno.

Measures 41-47: The right hand plays: G4, A4, B4, C5, B4, A4, G4, F4, E4, D4, C4, B3, A3, G3. The left hand plays: G2, A2, B2, C3, D3, E3, F3, G3, A3, B3, C4, D4, E4, F4, G4.

48

Pno.

Measures 48-53: The right hand plays: G4, A4, B4, C5, B4, A4, G4, F4, E4, D4, C4, B3, A3, G3. The left hand plays: G2, A2, B2, C3, D3, E3, F3, G3, A3, B3, C4, D4, E4, F4, G4.

54

Pno.

60

Pno.

66

Pno.

71

Pno.

77

Pno.

MY-LIFE

4

83

Pno.

88

Pno.

94

Pno.

100

Pno.
