

# Alexandre Pappas

Grèce, athenes

## oiseau sur un arbre

### A propos de l'artiste

Alexandros Pappas est un citoyen grec. Il a étudié la composition et l'harmonie près de professeur Nestor Taylor et avec divers amis, il a composé plusieurs morceaux pour des productions et des créations audiovisuelles qui accompagnent des collection poétiques. Il a également distribué des CD s privé avec ses œuvres sur Amazon, en 2007, il a reçu le 2e prix de Xon-UNESCO composition défi (Grèce) et en 2008, 2009, 2010, 2011, il a reçu plusieurs prix au concours international de composition a Bolos-Grèce-(concours fundulis) Il est titulaire d'un baccalauréat dès arts en musique composition- Ses compos de musique, on été joué (première mondiale) par l'Ensemble de Sphère, au Brésil. Et du quatuor Nigun en Calabre, en Italie. . il travaille pour des pochettes de CD dans des livres, de poèmes ou de contes de fées. Dans un style romantique, ballet, classique.

**Qualification :** AUTODIDACTE  
BACHELOR OF ARTS IN MUSIC-COMPOSITION/IAA/

**Page artiste :** [https://www.free-scores.com/partitions\\_gratuites\\_alexandre-pappas.htm](https://www.free-scores.com/partitions_gratuites_alexandre-pappas.htm)

### A propos de la pièce

**Titre :** oiseau sur un arbre  
**Compositeur :** Pappas, Alexandre  
**Droit d'auteur :** Creative Commons Licence...  
**Instrumentation :** Flûte et Cordes  
**Style :** Classique moderne  
**Commentaire :** agreable, allegro, facile ausi pour ecole de musique

### Alexandre Pappas sur [free-scores.com](https://www.free-scores.com)

- écouter l'audio
- partager votre interprétation
- commenter la partition
- contacter l'artiste

# BURD-ON-A-TREE

Score

ALLEGRO

alexander,pappas  
2013

the,flute,must,play,happy,us,a,burd

[Title]

2

13

Fl. Vln. I Vln. II Vla. Vc. Cb.

19

19

Fl. Vln. I Vln. II Vla. Vc. Cb.

24

Fl.

Vln. I

Vln. II

Vla.

Vc.

Cb.

29

Fl.

Vln. I

Vln. II

Vla.

Vc.

Cb.

[Title]

4

47

Fl. Vln. I Vln. II Vla. Vc. Cb.

53

Fl. Vln. I Vln. II Vla. Vc. Cb.

[Title]

6

58

Fl.

58

Vln. I

Vln. II

Vla.

Vc.

Cb.

64

Fl.

64

Vln. I

Vln. II

Vla.

Vc.

Cb.

71

Fl.

Vln. I

Vln. II

Vla.

Vc.

Cb.

77

Fl.

Vln. I

Vln. II

Vla.

Vc.

Cb.

*tr*

[Title]

8

83

Fl. *tr*

Vln. I

Vln. II

Vla.

Vc.

Cb.

89

Fl. *tr*

Vln. I

Vln. II

Vla.

Vc.

Cb.

# BURD-ON-A-TREE

Flute

ALLEGRO

alexander,pappas  
2013

the,flute,must,play,happy,us,a,burd

*f*

9

15

21

28

34

41

47

# BURD-ON-A-TREE

Violin I

ALLEGRO

alexander,pappas  
2013

the,flute,must,play,happy,us,a,burd

*mp*

9

15

21

27

33

39

45

[Title]

2

51

57

62

68

74

79

85

91

# BURD-ON-A-TREE

Violin II

ALLEGRO

alexander,pappas  
2013

the,flute,must,play,happy,us,a,burd

mf

7

13

19

24

28

34

39

91

# BURD-ON-A-TREE

Viola

ALLEGRO

alexander,pappas  
2013

the,flute,must,play,happy,us,a,burd

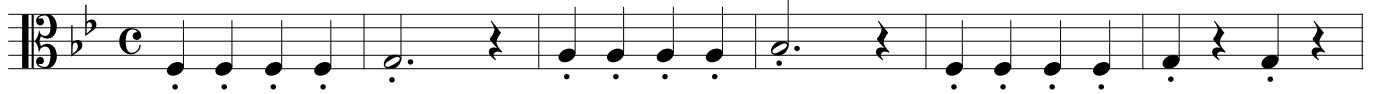

7

13

19

24

29

35

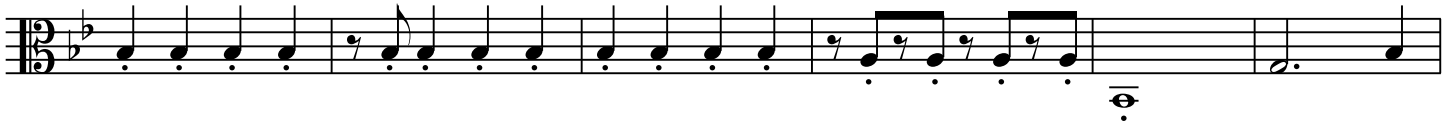

41

[Title]

2

56

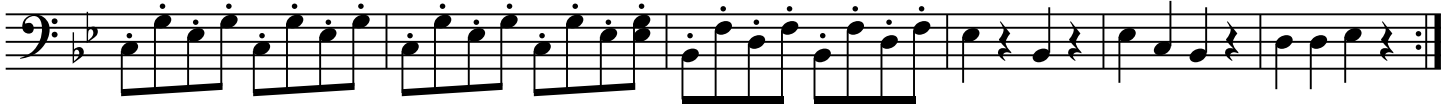

62

71

77

83

89

[Title]

2

57

63

69

75

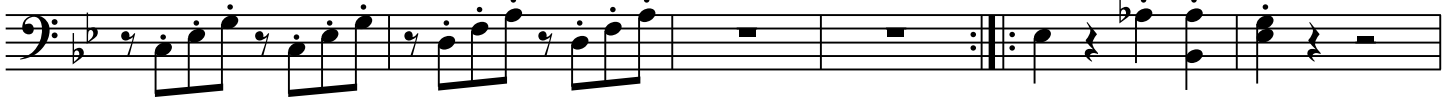

81

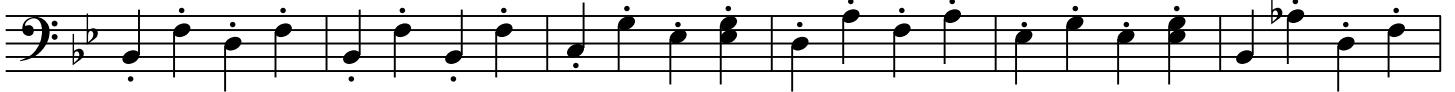

87

93

