

Alexandre Pappas

Grèce, athenes

PARLER (Piano-Violoncelle)

A propos de l'artiste

Alexandros Pappas est un citoyen grec. Il a étudié la composition et l'harmonie près de professeur Nestor Taylor et avec divers amis, il a composé plusieurs morceaux pour des productions et des créations audiovisuelles qui accompagnent des collection poétiques. Il a également distribué des CD s privé avec ses œuvres sur Amazon, en 2007, il a reçu le 2e prix de Xon-UNESCO composition défi (Grèce) et en 2008, 2009, 2010, 2011, il a reçu plusieurs prix au concours international de composition a Bolos-Grèce-(concours fundulis) Il est titulaire d'un baccalauréat dès arts en musique composition- Ses compos de musique, on été joué (première mondiale) par l'Ensemble de Sphère, au Brésil. Et du quatuor Nigun en Calabre, en Italie. . il travaille pour des pochettes de CD dans des livres, de poèmes ou de contes de fées. Dans un style romantique,ballet,classique.

Qualification : AUTODIDACTE
BACHELOR OF ARTS IN MUSIC-COMPOSITION/IAA/

Page artiste : https://www.free-scores.com/partitions_gratuites_alexandre-pappas.htm

A propos de la pièce

Titre : PARLER (Piano-Violoncelle)
Compositeur : Pappas, Alexandre
Arrangeur : Pappas, Alexandre
Droit d'auteur : Alexandre Pappas © All rights reserved
Instrumentation : Violoncelle et Piano
Style : Classique moderne
Commentaire : Discusion entre piano et violoncelle/ausi ici un play along le son du piano/facile pour debutand ou etudiant.la fin de la compo et come une coda/lente et diferente/

Alexandre Pappas sur [free-scores.com](https://www.free-scores.com)

- écouter l'audio
- partager votre interprétation
- commenter la partition
- contacter l'artiste

TALKING

PIANO&CELLO

Score

ALEX.PAPPAS
17/4/12

♩ = 76

MOLTO-CANTABILE

Piano

Solo Cello

Pno.

S.Vlc.

Pno.

S.Vlc.

[Title]

2

13

Pno.

S.Vlc.

17

Pno.

S.Vlc.

21

Pno.

S.Vlc.

[Title]

4

37

Pno.

S.Vlc.

41

Pno.

S.Vlc.

47

Pno.

S.Vlc.

51 *tr*

Pno.

S.Vlc.

55 *tr* *tr* *tr* *tr*

Pno.

S.Vlc.

59 *tr* *tr*

Pno.

S.Vlc.

63

Pno.

S.Vlc.

67

Pno.

S.Vlc.

71

Pno.

S.Vlc.

75

Pno.

S.Vlc.

pp

pp

pp

80

Pno.

S.Vlc.

80

85

Pno.

S.Vlc.

85

tr

90

Pno.

90

S.Vlc.

TALKING

PIANO&CELLO

Piano

ALEX.PAPPAS
17/4/12

MOLTO-CANTABILE

♩ = 76

Piano

6

Pno.

11

Pno.

16

Pno.

Pno.

Pno.

Pno.

Pno.

Pno.

43

Pno.

51

Pno.

55

Pno.

59

Pno.

63

Pno.

4

68

Pno.

73

Pno.

78

Pno.

pp

pp

84

Pno.

89

Pno.

tr

Solo Cello

TALKING

PIANO & CELLO

ALEX.PAPPAS
17/4/12

♩ = 76

MOLTO-CANTABILE

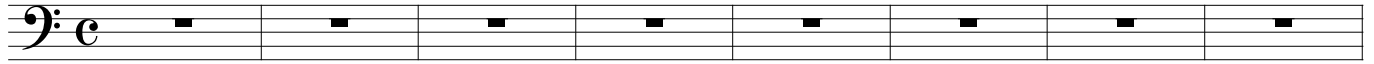

[Title]

2

46

53

60

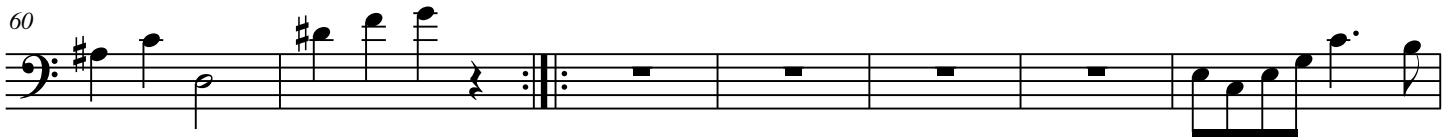

67

72

77

pp

85

