

Alexandre Pappas

Grèce, athenes

quintette etude

A propos de l'artiste

Alexandros Pappas est un citoyen grec. Il a étudié la composition et l'harmonie près de professeur Nestor Taylor et avec divers amis, il a composé plusieurs morceaux pour des productions et des créations audiovisuelles qui accompagnent des collection poétiques. Il a également distribué des CD s privé avec ses œuvres sur Amazon, en 2007, il a reçu le 2e prix de Xon-UNESCO composition défi (Grèce) et en 2008, 2009, 2010, 2011, il a reçu plusieurs prix au concours international de composition a Bolos-Grèce-(concours fundulis) Il est titulaire d'un baccalauréat dès arts en musique composition- Ses compos de musique, on été joué (première mondiale) par l'Ensemble de Sphère, au Brésil. Et du quatuor Nigun en Calabre, en Italie. . il travaille pour des pochettes de CD dans des livres, de poèmes ou de contes de fées. Dans un style romantique, ballet, classique.

Qualification : AUTODIDACTE
BACHELOR OF ARTS IN MUSIC-COMPOSITION/IAA/

Page artiste : https://www.free-scores.com/partitions_gratuites_alexandre-pappas.htm

A propos de la pièce

Titre : quintette etude
Compositeur : Pappas, Alexandre
Droit d'auteur : Alexandre Pappas © All rights reserved
Instrumentation : flute, hautbois et cordes
Style : Classique moderne
Commentaire : petip quintette/facile pour etudiant/

Alexandre Pappas sur [free-scores.com](https://www.free-scores.com)

- écouter l'audio
- partager votre interprétation
- commenter la partition
- contacter l'artiste

QUINTET-ETUDE

Score

Moderato

[Composer]

[Arranger]

Flute

Oboe

Solo Violin

Solo Viola

Solo Cello

Fl.

Ob.

Vln.

S.Vla.

S.Vlc.

[Title]

2
10

15

[Title]

3

21

Fl.

Ob.

Vln.

S.Vla.

S.Vlc.

7

25

Fl.

Ob.

Vln.

S.Vla.

S.Vlc.

[Title]

4
30

Fl.

Ob.

Vln.

S.Vla.

S.Vlc.

35

Fl.

Ob.

Vln.

S.Vla.

S.Vlc.

41

Fl.

Ob.

Vln.

S.Vla.

S.Vlc.

46

Fl.

Ob.

Vln.

S.Vla.

S.Vlc.

[Title]

6
51

Fl.

Ob.

Vln.

S.Vla.

S.Vlc.

51

Fl.

Ob.

Vln.

S.Vla.

S.Vlc.

56

56

61

Fl.

Ob.

Vln.

S.Vla.

S.Vlc.

66

Fl.

Ob.

Vln.

S.Vla.

S.Vlc.

[Title]

8
70

Fl.

Ob.

Vln.

S.Vla.

S.Vlc.

76

Fl.

Ob.

Vln.

S.Vla.

S.Vlc.

81

Fl.

Ob.

Vln.

S.Vla.

S.Vlc.

86

Fl.

Ob.

Vln.

S.Vla.

S.Vlc.

[Title]

10
90

Fl.

Ob.

Vln.

S.Vla.

S.Vlc.

QUINTET-ETUDE

Flute

Moderato

[Composer]

[Arranger]

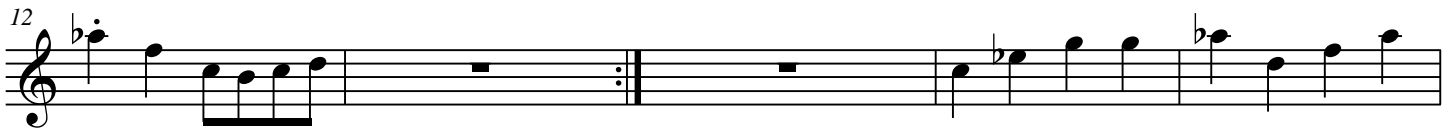

[Title]

2

46

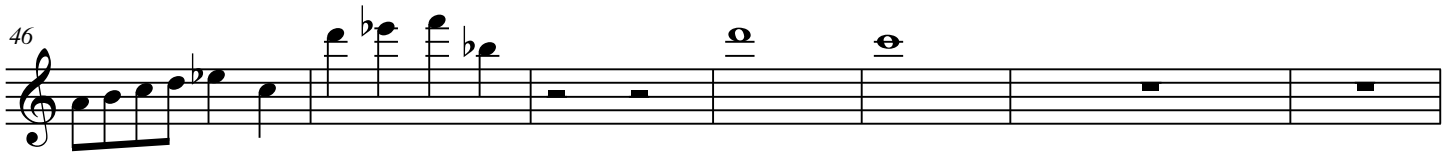

53

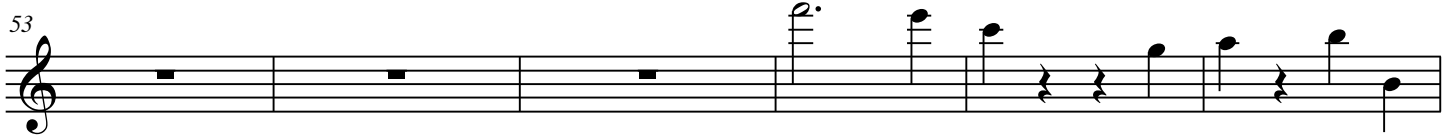

59

65

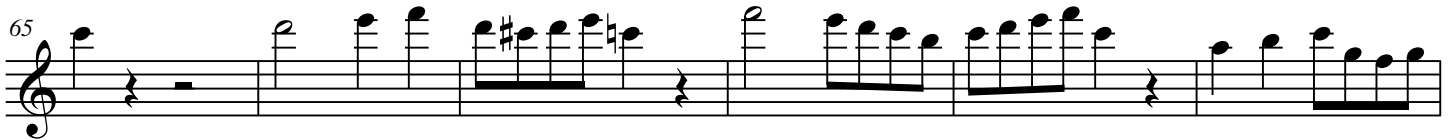

71

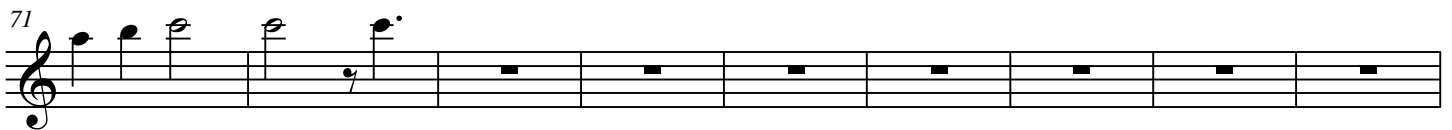

80

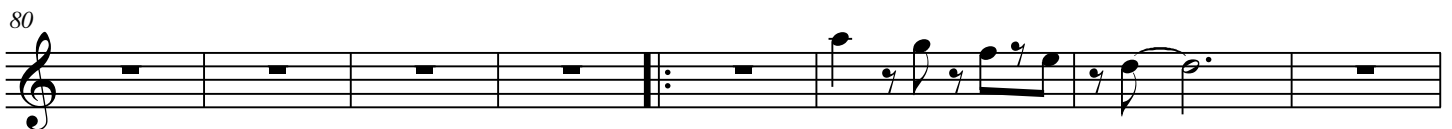

88

[Title]

2

51

57

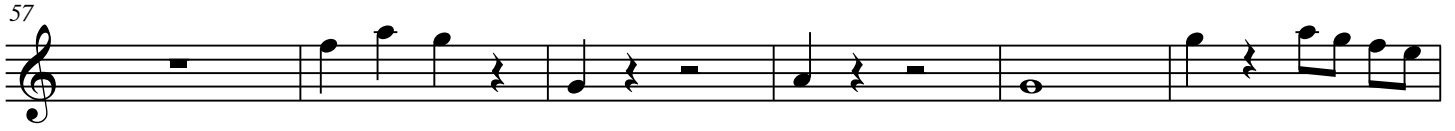

63

69

75

80

87

QUINTET-ETUDE

Solo Violin

Moderato

[Composer]

[Arranger]

6

12

18

24

31

37

44

[Title]

2

51

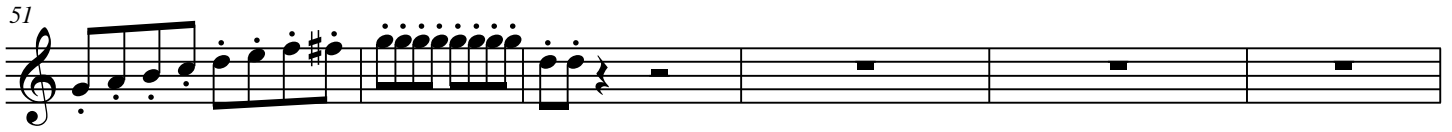

57

64

71

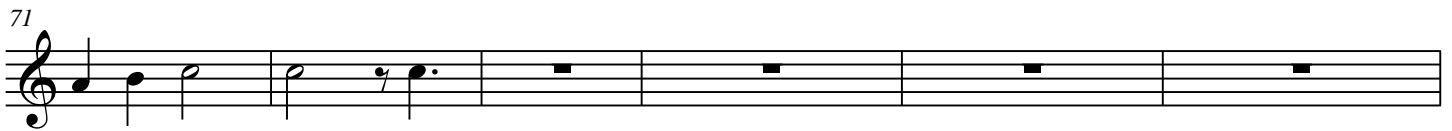

77

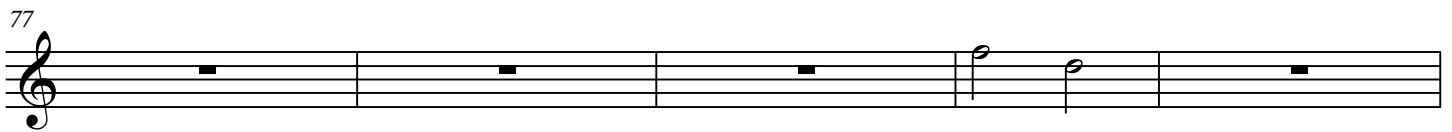

82

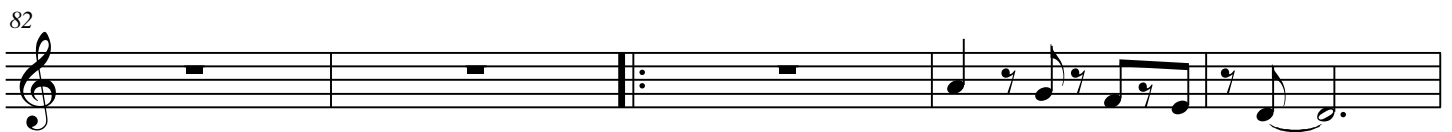

87

QUINTET-ETUDE

Solo Viola

Moderato

[Composer]

[Arranger]

9

18

25

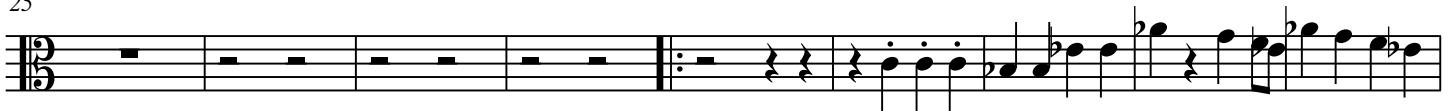

34

43

51

56

[Title]

2

62

68

75

80

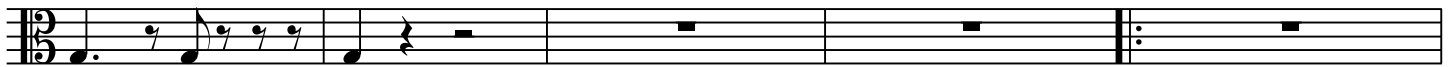

85

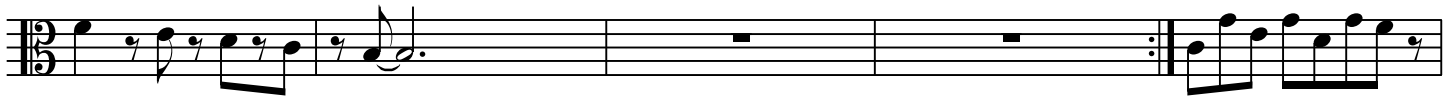

90

QUINTET-ETUDE

Solo Cello

Moderato

[Composer]

[Arranger]

9

16

23

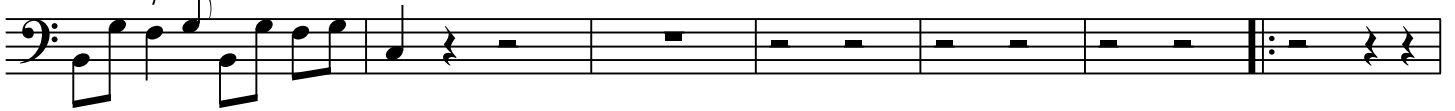

30

36

43

50

[Title]

2

56

64

69

76

82

87

