

# Alexandre Pappas

Grèce, athenes

## HAPPY SMAL VALSE

### A propos de l'artiste

Alexandros Pappas est un citoyen grec. Il a étudié la composition et l'harmonie près de professeur Nestor Taylor et avec divers amis, il a composé plusieurs morceaux pour des productions et des créations audiovisuelles qui accompagnent des collection poétiques. Il a également distribué des CD s privé avec ses œuvres sur Amazon, en 2007, il a reçu le 2e prix de Xon-UNESCO composition défi (Grèce) et en 2008, 2009, 2010, 2011, il a reçu plusieurs prix au concours international de composition a Bolos-Grèce-(concours fundulis) Il est titulaire d'un baccalauréat dès arts en musique composition- Ses compos de musique, on été joué (première mondiale) par l'Ensemble de Sphère, au Brésil. Et du quatuor Nigun en Calabre, en Italie. . il travaille pour des pochettes de CD dans des livres, de poèmes ou de contes de fées. Dans un style romantique, ballet, classique.

**Qualification :** AUTODIDACTE  
BACHELOR OF ARTS IN MUSIC-COMPOSITION/IAA/

**Page artiste :** [https://www.free-scores.com/partitions\\_gratuites\\_alexandre-pappas.htm](https://www.free-scores.com/partitions_gratuites_alexandre-pappas.htm)

### A propos de la pièce

**Titre :** HAPPY SMAL VALSE  
**Compositeur :** Pappas, Alexandre  
**Arrangeur :** Pappas, Alexandre  
**Droit d'auteur :** Alexandre Pappas © All rights reserved  
**Instrumentation :** Clarinette, Guitare  
**Style :** Valse  
**Commentaire :** un style valse, pour Clar. Bb, et 2 guitare en sol et fa+percusion

Alexandre Pappas sur [free-scores.com](https://www.free-scores.com)

- écouter l'audio
- partager votre interprétation
- commenter la partition
- contacter l'artiste

# SMAL HAPPY WALZ

Score

ANIMATO

ALEX.PAPPAS 3/3/2012

Clarinet in B $\flat$

Electric Guitar

Bass Guitar

5

B $\flat$  Cl.

5

E.Gtr.

Bass

[Title]

2

10

B $\flat$  Cl.

E.Gtr.

Bass

15

B $\flat$  Cl.

E.Gtr.

Bass

20

B $\flat$  Cl.

E.Gtr.

Bass

25

B $\flat$  Cl.

E.Gtr.

Bass

[Title]

4

30

B $\flat$  Cl.

E.Gtr.

Bass

35

B $\flat$  Cl.

E.Gtr.

Bass

35

40

B $\flat$  Cl.

E.Gtr.

Bass

45

B $\flat$  Cl.

E.Gtr.

Bass

[Title]

6

50

B $\flat$  Cl.

E.Gtr.

Bass

55

B $\flat$  Cl.

E.Gtr.

Bass

60

B $\flat$  Cl.

E.Gtr.

Bass

65

B $\flat$  Cl.

E.Gtr.

Bass

[Title]

8

70

B $\flat$  Cl.

E.Gtr.

Bass

75

B $\flat$  Cl.

E.Gtr.

Bass

80

B $\flat$  Cl.

E.Gtr.

Bass

85

B $\flat$  Cl.

E.Gtr.

Bass

[Title]

10

90

B $\flat$  Cl.

E.Gtr.

Bass

95

B $\flat$  Cl.

E.Gtr.

Bass

100

B $\flat$  Cl.

E.Gtr.

Bass

105

B $\flat$  Cl.

E.Gtr.

Bass

# SMAL HAPPY WALZ

Clarinet in B $\flat$

ANIMATO

ALEX.PAPPAS 3/3/2012

[Title]

2

63

72

81

88

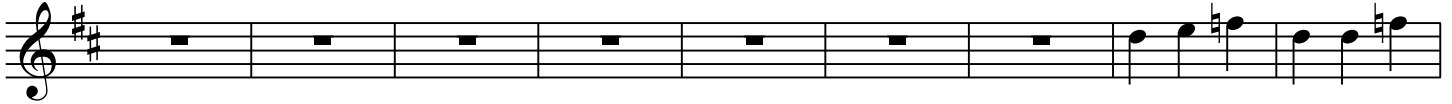

97

104

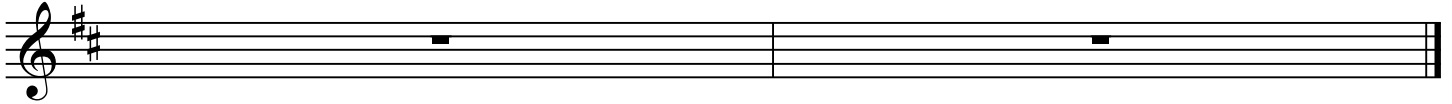

# SMAL HAPPY WALZ

Electric Guitar

ANIMATO

ALEX.PAPPAS 3/3/2012

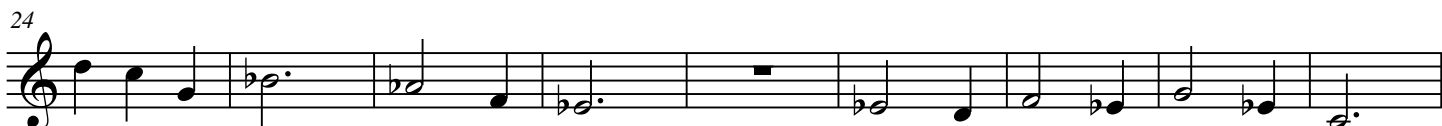
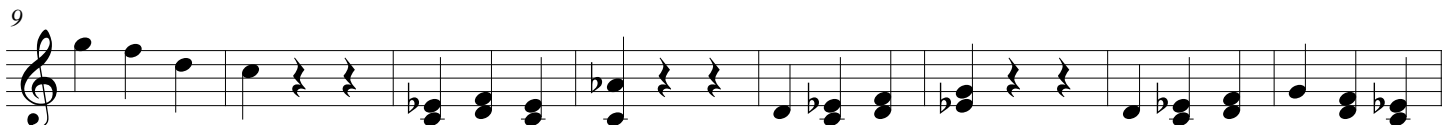

65

73

82

89

97

104

# SMAL HAPPY WALZ

Bass Guitar

ANIMATO

ALEX.PAPPAS 3/3/2012

[Title]

2

63

70

78

86

94

102
