

# Cambiasso Dalia

Compositeur, Interprete, Professeur

## A propos de l'artiste

<https://www.youtube.com/watch?v=qwPUBOqf2kl>

**Sociétaire :** SADAIC

**Page artiste :** [http://www.free-scores.com/partitions\\_gratuites\\_daliax5497.htm](http://www.free-scores.com/partitions_gratuites_daliax5497.htm)

## A propos de la pièce

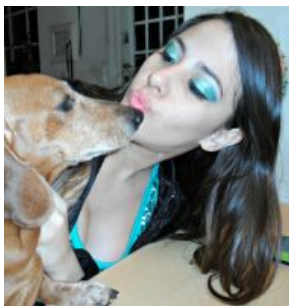

**Titre :**

**Compositeur :** Alfredo Mario, Figueras

**Droit d'auteur :** Copyright © Cambiasso Dalia

**Style :** Pop

## Cambiasso Dalia sur [free-scores.com](https://www.free-scores.com)

Cette partition ne fait pas partie du domaine public. Merci de contacter l'artiste pour toute utilisation hors du cadre privé.

**Interdiction de diffusion sur d'autres sites Web.**

- partager votre interprétation
- commenter la partition
- contacter l'artiste

Coral

Edición Nacional Argentina, Ludel Ediciones  
Distribución en Francia y Ucrania, Teatro Chillón.

2016, Año del Dragón y  
del perro Salchicha.