

# Cambiasso Dalia

Compositeur, Interprete, Professeur

## A propos de l'artiste

<https://www.youtube.com/watch?v=qwPUBOqf2kl>

**Sociétaire :** SADAIC

**Page artiste :** [http://www.free-scores.com/partitions\\_gratuites\\_daliax5497.htm](http://www.free-scores.com/partitions_gratuites_daliax5497.htm)

## A propos de la pièce

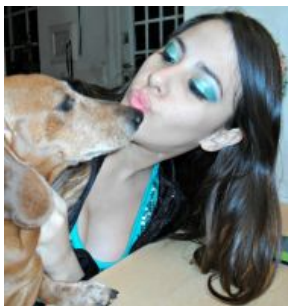

**Titre :** Balvanera y los salchichas  
**Compositeur :** Alfredo Mario, Figueras  
**Droit d'auteur :** Copyright © Cambiasso Dalia  
**Style :** Pop

## Cambiasso Dalia sur [free-scores.com](http://free-scores.com)

Cette partition ne fait pas partie du domaine public. Merci de contacter l'artiste pour toute utilisation hors du cadre privé.

**Interdiction de diffusion sur d'autres sites Web.**

- partager votre interprétation
- commenter la partition
- contacter l'artiste

# Balvanera y los Salchichas

Alfredo Figueras

Edición Nacional Argentina, Ludel Ediciones.  
Distribución en Polonia, Teatro Chillón.

Cl. Sib

S

Mez.

Vln. I

Vln. II

Vla.

Vc.

Cb.

21

22

28

Cl. Sib

S

Mez.

28

Vln. I

Vln. II

Vla.

Vc.

Cb.

35

Cl. Sib

S

Mez.

35

Vln. I

Vln. II

Vla.

Vc.

Cb.

Detailed description of the musical score: The score is for measures 35 through 39. The top four staves (Cl. Sib, S, Mez., Vln. I) are marked with a fermata, indicating they are silent for these measures. The bottom four staves (Vln. II, Vla., Vc., Cb.) contain musical notation. Vln. II, Vla., and Vc. play a rhythmic pattern of eighth notes: G4 (quarter), A4 (quarter), B4 (quarter), C5 (quarter), with a sharp sign (#) above the B4 note. Cb. plays a steady eighth-note accompaniment: G3 (quarter), A3 (quarter), B3 (quarter), C4 (quarter).