

# M. Torumtay Altan

Turquie, Ankara

## Comme le Vent, Comme de L'eau

### A propos de l'artiste

Award-winning Composer & Artist (b.1974)

Thanks for listening.

<https://torumtayaltan.wixsite.com/torumtayaltan>

Quick Info:

Torumtay Altan (1974) is an fine art artist and a composer who specializes in classical music, symphonic, orchestral pieces.

He is a very dedicated Vegan. He has a deep love and respect for animals and nature.

Alpinism, rock climbing and working for Rescue Team are his passions.

He lives in Ankara with his beloved wife Asuman and his guardian angels in the forms of cats called Talya, Angela and Dafne.

**Sociétaire :** MSG - Code IPI artiste : MSG - Y4777

**Page artiste :** [https://www.free-scores.com/partitions\\_gratuites\\_torumtay.htm](https://www.free-scores.com/partitions_gratuites_torumtay.htm)

### A propos de la pièce

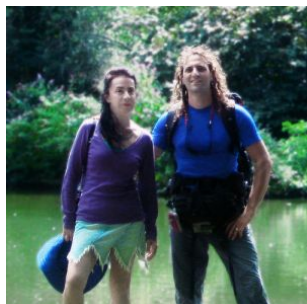

**Titre :** Comme le Vent, Comme de L'eau  
**Compositeur :** Altan, M. Torumtay  
**Arrangeur :** Altan, M. Torumtay  
**Droit d'auteur :** Copyright © M. Torumtay Altan  
**Editeur :** Altan, M. Torumtay  
**Instrumentation :** Ensemble Moderne Orchestre  
**Style :** Classique moderne

### M. Torumtay Altan sur [free-scores.com](https://www.free-scores.com)

Cette partition ne fait pas partie du domaine public. Merci de contacter l'artiste pour toute utilisation hors du cadre privé.

**Interdiction de diffusion sur d'autres sites Web.**

- écouter l'audio
- partager votre interprétation
- commenter la partition
- contacter l'artiste

Andante gradoso = 120

LIKE WIND, LIKE WATER  
Torumtay Altan

1. violins  
5

2. violins

violas

cello

contrabass

solo viola

solo cello

brass section

trumpet horn section

piano

piano

10\*

9

13

25

33

37

41

45

Violin I  
Violin II  
Viola  
Cello/Double Bass  
Piano Right Hand  
Piano Left Hand  
Soprano  
Alto  
Tenor 1  
Tenor 2  
Bass 1  
Bass 2

93

