

# Gustav Anderson

États-Unis, Norwalk

## RUDY

### A propos de l'artiste

A ROSE BY ANY OTHER NAME....Hello....in order to keep my sheet music separate from my MP3 music on Freescores I, LEONARD ANDERSON, have established this second account....GUSTAV is my middle name....to hear my MP3's click on LEONARD ANDERSON under INTERPRETER

**Qualification :** BA, MA, Ed.D, Ph.D in music and education

**Page artiste :** [https://www.free-scores.com/partitions\\_gratuites\\_gustavanderson.htm](https://www.free-scores.com/partitions_gratuites_gustavanderson.htm)

### A propos de la pièce

**Titre :** RUDY

**Compositeur :** Anderson, Gustav

**Arrangeur :** Anderson, Gustav

**Droit d'auteur :** Copyright © Gustav Anderson

**Editeur :** Anderson, Gustav

**Instrumentation :** Lignes mélodiques et Accords (Lead sheet)

**Style :** Noel

Gustav Anderson sur [free-scores.com](https://www.free-scores.com)

- écouter l'audio
- partager votre interprétation
- commenter la partition
- contacter l'artiste

# RUDOLPH THE RED NOSED REINDEER

Chords:  $GMAJ7$   $E7$   $Am7$   $D13$   $GMAJ7$   $E7b9$   $A9$   $D13$

Melody [2 Vibes]

Piano [Acoustic Piano]

ass [Acoustic Studio] ass

Chords:  $Gb$   $Em7$   $D7$

Sa

Am7 D7 Am7 D7 Gb

Gb Em7 D7

Am7 D7 Am7 D7 Gb G7

Cb Bm7 Em7 Am7 D7 Gb

21a

21a

21a

Chords: D<sup>b</sup>, Bm<sup>7</sup>, Em<sup>7</sup>, A<sup>7</sup>, D<sup>7</sup>

Chords: G<sup>b</sup>, Em<sup>7</sup>, D<sup>7</sup>

Am7 D7 Am7 D7 Gb

Gb

C<sup>13</sup>

G<sup>9</sup>

D<sup>9</sup>sus

C<sup>13</sup>

G<sup>9</sup>

G<sup>b</sup>

G<sup>b</sup>

C<sup>13</sup>

G<sup>9</sup>

D<sup>9</sup>sus

C<sup>13</sup>

G<sup>9</sup>

G<sup>b</sup>

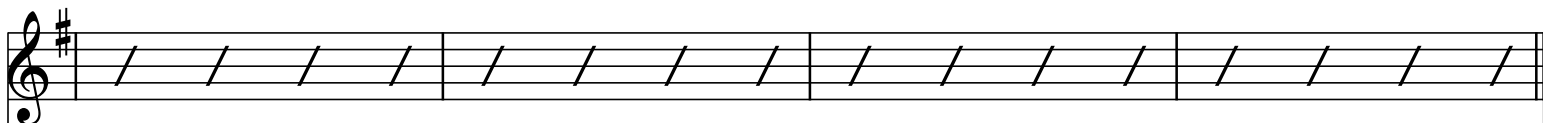

G<sup>b</sup>

E<sup>m</sup>7

D7

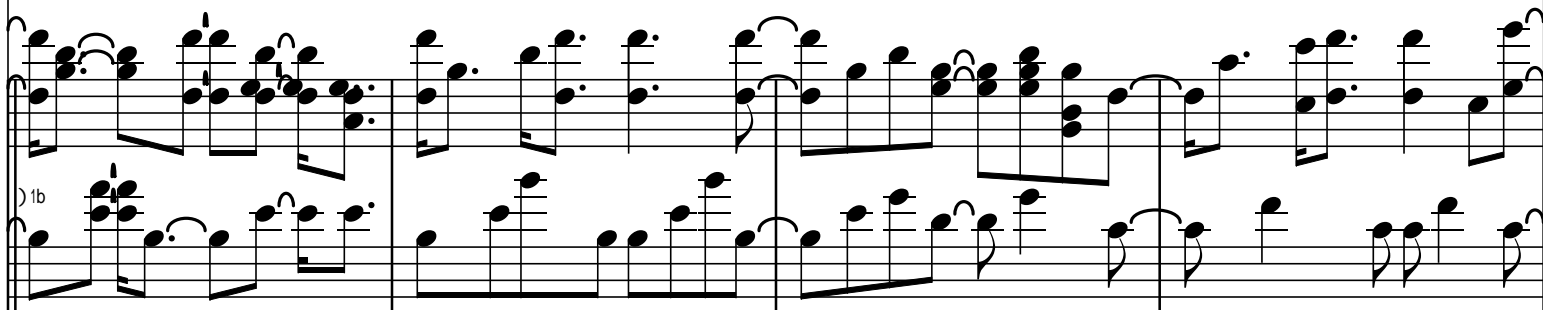

Am7 D7 Am7 D7 Gb

Gb Em7 D7

Am7 D7 Am7 D7 Gb G7

Cb Bm7 Em7 Am7 D7 Gb

$D^b$ 
 $Bm^7$ 
 $Em^7$ 
 $A^7$ 
 $D^7$

$G^b$ 
 $Em^7$ 
 $D^7$

\* $\flat$

\* $\flat$

\* $\flat$

Am7 D7 Am7 D7 Gb

Gb
