

# Gustav Anderson

États-Unis, Norwalk

## 12 TONE FANTASY

### A propos de l'artiste

A ROSE BY ANY OTHER NAME....Hello....in order to keep my sheet music separate from my MP3 music on Freescores I, LEONARD ANDERSON, have established this second account....GUSTAV is my middle name....to hear my MP3's click on LEONARD ANDERSON under INTERPRETER

**Qualification :** BA, MA, Ed.D, Ph.D in music and education

**Page artiste :** [https://www.free-scores.com/partitions\\_gratuites\\_gustavanderson.htm](https://www.free-scores.com/partitions_gratuites_gustavanderson.htm)

### A propos de la pièce

**Titre :** 12 TONE FANTASY

**Compositeur :** Anderson, Gustav

**Arrangeur :** Anderson, Gustav

**Droit d'auteur :** Copyright © Gustav Anderson

**Editeur :** Anderson, Gustav

**Instrumentation :** Lignes mélodiques, Paroles et Accords (Lead sheet)

**Style :** 20eme siecle

Gustav Anderson sur [free-scores.com](https://www.free-scores.com)

- écouter l'audio
- partager votre interprétation
- commenter la partition
- contacter l'artiste

# 12 TONE FANTASY

A-7 D7 G7-7 C7 D7

E-6 G7 A-7 G7

D-7 G7-7 C7 D7

D-7 G7+ C-7 D9 G7ALT

C6 A-7 D-7 G7 C6/9 D-7 G7

C-7 D-7 G7 C6 A-7 D-7 G7

C6 G7 E-7 A7

D7 A-7 D9 D-7 A7 D-7 G7

C-7 G7ALT D-7 G7

C6 A7 D-7 G7 D-7 G7

C6 A7 D-7 G7 CΔ7 G7ALT

E-7 F-7 Bb9 E7

14 (2)  
A7 E-7 A7 EΔ7 Db-7 F#-7 B7

B-7 E7 D-7 G7

FΔ7 D-7 G-7 C7 D7

E-6 A-7 D7 DbΔ7 B-7 E7

EΔ7 Bb-7 Eb7 D7

D-6 E7 A-7 D7 Ab-7 Db13 F#Δ7

Bb-7 Eb7 AbΔ7 G7 Bb7 A7

EbΔ7 Bb-6 C7 C7 B7+

F6 G-7 F6 C7 b Ab-7 Db-7 F#-7 B7

B7 E7

D9 G7ALT D7

B7(b9) E7 A7(b9) D-7 E-6 B7+ E-6 B7+

EΔ7 Bb-7 Eb7 G7 A7(b9)

D7 A-7 D9 D-7 A7 D-7 G7

CΔ7 D-7 G9 G6 A-7 D-7 G7

58a (E)

CΔ7 C9 FΔ7 F-6 F#Δ7 A7

61a (E)

F#-7 B7 EΔ7 Db-7 EΔ7 Db-7 F#-7 B7

B-7 E7 C6 G7

A-7 D7 G-7 C7 D7

E-6 G7 b2 A-7 G7

D-7 G-7 C7 D7

D-7 G7+ C-7 D9 G7ALT

C-6 A-7 D-7 G7 G-7 D-7 G7

C-7 D-7 G7 C-6 A-7 D-7 G7

C-6 G7 E-7 A7

D7 A-7 D9 D-7 A7 D-7 G7

C-7 G7ALT D-7 G7

C-6 A7 D-7 G7 D-7 G7

C6 A7 D-7 G7 CΔ7 G7ALT

E-7 F-7 Bb9 E7

1A (9)  
A7 E-7 A7 EΔ7 Db-7 F#-7 B7

B-7 E7 D-7 G7

FΔ7 D-7 G-7 C7 D7

15A (9)  
E-6 A-7 D7 DbΔ7 B-7 E7

EΔ7 Bb-7 Eb7 D7

D-6 E7 A-7 D7 Ab-7 Db13 F#Δ7

20A (9)  
Bb-7 Eb7 AbΔ7 G7 Bb7 A7

EbΔ7 Bb-6 C7 C7 B7+

F6 G-7 F6 IP  $\flat$ C7  $\flat$  Ab-7 Db-7 F#-7 B7  
 B-7 E7 G7 A7(b9) D-7 E-6 B7+ E-6 B7+  
 D9 G7 A-7 D9 D-7 A7(b9) D-7 G7  
 C#7 D-7 G9 G6 A-7 D-7 G7  
 C#7 C9 F#7 F-6 F#7 A7  
 F#-7 B7 E#7 IP  $\flat$ Db-7 E#7 Db-7 F#-7 B7  
 B-7 E7 G7 A7(b9)

C6

A7

D-7

G7

CΔ7

G7ALT

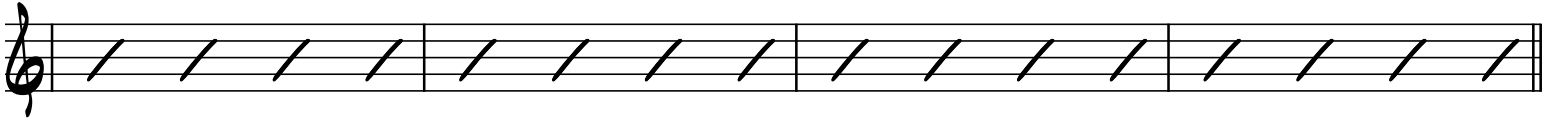

C2

121A (3) END