

" Allegro Comp. von der Prinzessin Amalia "

edited by
Maurizio Machella

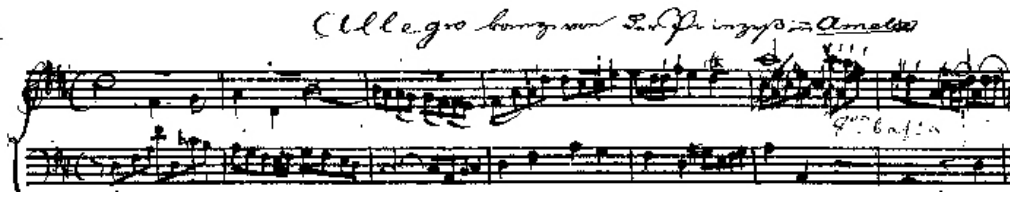

Anna Amalia
von Brunswick-Wolfenbüttel
(1739- 1807)

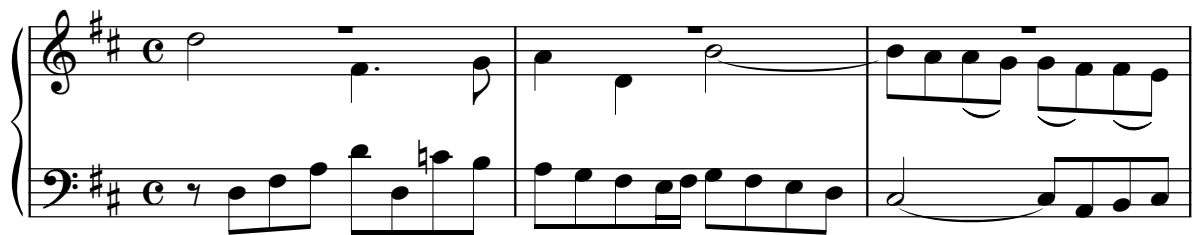

Source: Zürich, Zentralbibliothek, Musikabteilung

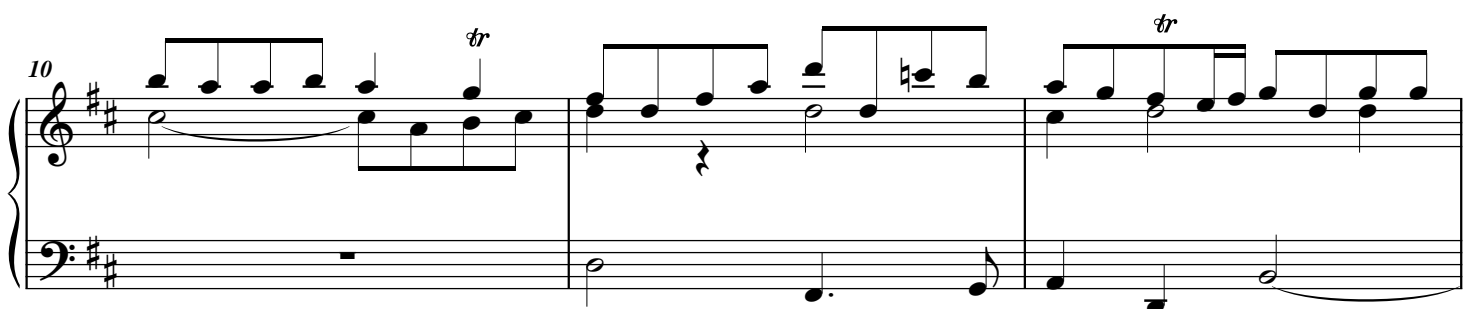
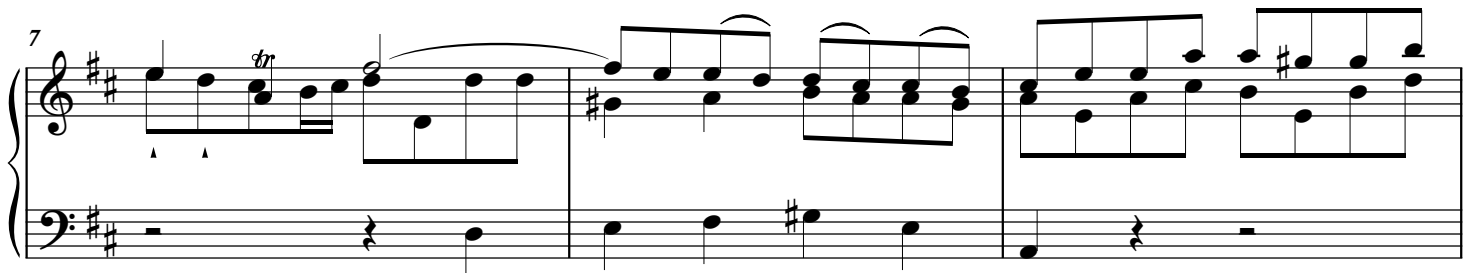
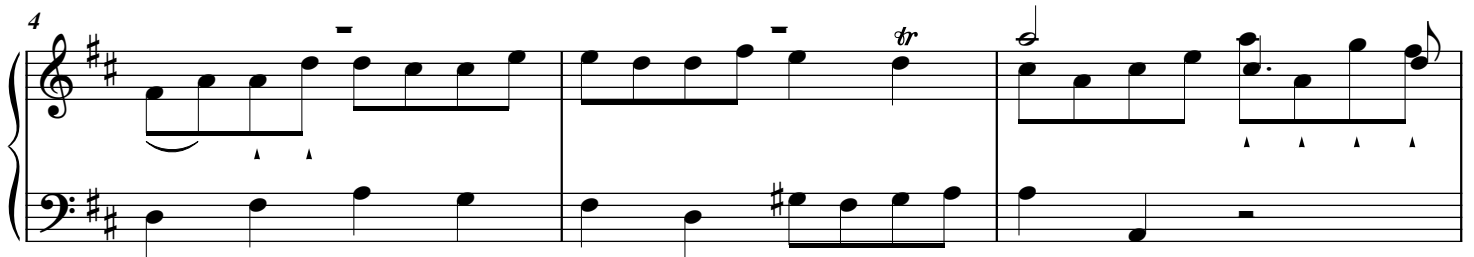

13

16

19

22

25

28

31

34

37

40

43

46

49

53

56

59

63

66
