

Gallego Juanjo

Circuncida (Chorale) Anonymous

A propos de l'artiste

Page artiste : https://www.free-scores.com/partitions_gratuites_nolascus.htm

A propos de la pièce

Titre : Circuncida
[Chorale]
Compositeur : Anonymous
Arrangeur : Juanjo, Gallego
Droit d'auteur : Copyright © Gallego Juanjo
Editeur : Juanjo, Gallego
Instrumentation : Flute, Alto Sax, Tenor Sax, Trumpet, Trombone, Lead Voice, Chorus Voice 1, Chorus Voice 2, Violin 1, Violin 2, Guitar, Bass
Style : Hymne - Eglise - Sacre
Commentaire : Del Septenari de Dolors a la Mare de Déu de Genovés.

Gallego Juanjo sur [free-scores.com](https://www.free-scores.com)

Interdiction de diffusion sur d'autres sites Web.

- écouter l'audio
- partager votre interprétation
- commenter la partition
- contacter l'artiste

CIRCUNCIDA

CHORALE FOR CONCERTBAND

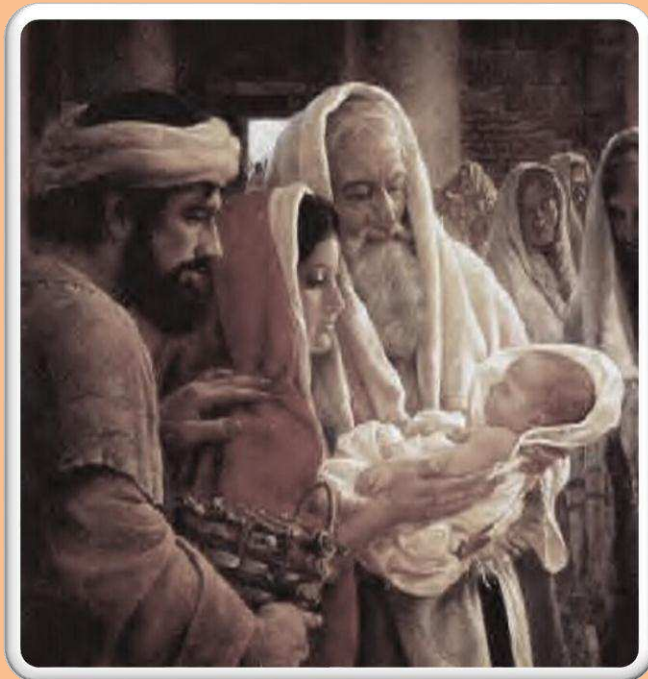

CORNMÜLLER

JUANJO GALLEGO

CORAL DEL SEPTENARI DOLORÓS DE LA PARRÒQUIA DE GENOVÉS

CIRCUNCIDA

CHORALE FOR CONCERT BAND

Cornmüller
Arr: Juanjo Gallego

Score

Andante ♩ = 60

The score is arranged in a standard concert band layout. The woodwind section includes Piccolo, Flute 1-2, Oboe 1-2, Bassoon, Clarinet in E♭, Clarinet in B♭ 1, Clarinet in B♭ 2-3, Bass Clarinet, Alto Sax. 1-2, Tenor Sax. 1-2, and Baritone Sax. The brass section includes Trumpet in B♭ 1, Trumpet in B♭ 2-3, Fliscorn 1-2, Horn in F 1-3, Horn in F 2-4, Trombone 1, Trombone 2-3, Bass Trombone, Euphonium 1-2, and Tuba. The percussion section includes Timpani and Percussion. The score begins with a key signature of three flats (B♭, E♭, A♭) and a common time signature (C). The tempo is marked 'Andante' with a metronome marking of ♩ = 60. The woodwinds are mostly silent in this section. The brass and percussion parts begin with a *mf* dynamic. The brass parts feature a mix of quarter and eighth notes, while the percussion is silent.

5

Picc.

Fl. 1-2

Ob. 1-2

Bsn.

E \flat Cl.

B \flat Cl. 1

B \flat Cl. 2-3

B. Cl.

A. Sx. 1-2

T. Sx. 1-2

B. Sx.

B \flat Tpt. 1

B \flat Tpt. 2-3

Flis. 1-2

Hn. 1-3

Hn. 2-4

Tbn. 1

Tbn. 2-3

B. Tbn.

Euph. 1-2

Tuba

5

Timp.

5

Perc.

This page of the musical score, titled "CIRCUNCIDA", page 3, features a variety of instruments. The woodwind section includes Piccolo, Flutes 1-2, Oboes 1-2, Bassoon, E-flat Clarinet, B-flat Clarinet 1, B-flat Clarinet 2-3, Bass Clarinet, Alto Saxophone 1-2, Tenor Saxophone 1-2, and Baritone Saxophone. The brass section includes B-flat Trumpet 1, B-flat Trumpet 2-3, Flugelhorn 1-2, Horn 1-3, Horn 2-4, Trombone 1, Trombone 2-3, Bass Trombone, Euphonium 1-2, and Tuba. The percussion section includes Timpani and Percussion. The score is written in a key signature of three flats (B-flat major or D-flat minor) and a common time signature. The woodwinds and brass parts are active, with various rhythmic patterns and dynamics. The percussion parts are mostly rests, indicating they are not playing in this section.

13

Picc.

Fl. 1-2

Ob. 1-2

Bsn.

E♭ Cl.

B♭ Cl. 1

B♭ Cl. 2-3

B. Cl.

A. Sx. 1-2

T. Sx. 1-2

B. Sx.

B♭ Tpt. 1

B♭ Tpt. 2-3

Flis. 1-2

Hn. 1-3

Hn. 2-4

Tbn. 1

Tbn. 2-3

B. Tbn.

Euph. 1-2

Tuba

13

Timp.

13

Perc.

17

Picc.

Fl. 1-2

mp

Ob. 1-2

mp

Bsn.

mp

E♭ Cl.

mp

B♭ Cl. 1

mp

B♭ Cl. 2-3

mp

B. Cl.

mp

A. Sx. 1-2

mp

T. Sx. 1-2

mp

B. Sx.

mp

17

B♭ Tpt. 1

B♭ Tpt. 2-3

Flis. 1-2

Hn. 1-3

Hn. 2-4

Tbn. 1

Tbn. 2-3

B. Tbn.

Euph. 1-2

Tuba

17

Timp.

17

Perc.

21

Picc.

Fl. 1-2

Ob. 1-2

Bsn.

E♭ Cl.

B♭ Cl. 1

B♭ Cl. 2-3

B. Cl.

A. Sx. 1-2

T. Sx. 1-2

B. Sx.

21

B♭ Tpt. 1

B♭ Tpt. 2-3

Flis. 1-2

Hn. 1-3

Hn. 2-4

Tbn. 1

Tbn. 2-3

B. Tbn.

Euph. 1-2

Tuba

21

Timp.

21

Perc.

25

Picc.

Fl. 1-2

Ob. 1-2

Bsn.

E♭ Cl.

B♭ Cl. 1

B♭ Cl. 2-3

B. Cl.

A. Sx. 1-2

T. Sx. 1-2

B. Sx.

25

B♭ Tpt. 1

B♭ Tpt. 2-3

Flis. 1-2

Hn. 1-3

Hn. 2-4

Tbn. 1

Tbn. 2-3

B. Tbn.

Euph. 1-2

Tuba

25

Timp.

25

Perc.

29

Picc.

Fl. 1-2

Ob. 1-2

Bsn.

E♭ Cl.

B♭ Cl. 1

B♭ Cl. 2-3

B. Cl.

A. Sx. 1-2

T. Sx. 1-2

B. Sx.

29

B♭ Tpt. 1

B♭ Tpt. 2-3

Flis. 1-2

Hn. 1-3

Hn. 2-4

Tbn. 1

Tbn. 2-3

B. Tbn.

Euph. 1-2

Tuba

29

Timp.

29

Perc.

S.D.

33

Picc.

Fl. 1-2

Ob. 1-2

Bsn.

E♭ Cl.

B♭ Cl. 1

B♭ Cl. 2-3

B. Cl.

A. Sx. 1-2

T. Sx. 1-2

B. Sx.

B♭ Tpt. 1

B♭ Tpt. 2-3

Flis. 1-2

Hn. 1-3

Hn. 2-4

Tbn. 1

Tbn. 2-3

B. Tbn.

Euph. 1-2

Tuba

Timp.

33

Cym.

3 3 3 3

2

36

Picc.

Fl. 1-2

Ob. 1-2

Bsn.

E♭ Cl.

B♭ Cl. 1

B♭ Cl. 2-3

B. Cl.

A. Sx. 1-2

T. Sx. 1-2

B. Sx.

36

B♭ Tpt. 1

B♭ Tpt. 2-3

Flis. 1-2

Hn. 1-3

Hn. 2-4

Tbn. 1

Tbn. 2-3

B. Tbn.

Euph. 1-2

Tuba

36

Timp.

36

Perc.

2

2

CIRCUNCIDA

40

Picc.

Fl. 1-2

Ob. 1-2

Bsn.

E♭ Cl.

B♭ Cl. 1

B♭ Cl. 2-3

B. Cl.

A. Sx. 1-2

T. Sx. 1-2

B. Sx.

B♭ Tpt. 1

B♭ Tpt. 2-3

Flis. 1-2

Hn. 1-3

Hn. 2-4

Tbn. 1

Tbn. 2-3

B. Tbn.

Euph. 1-2

Tuba

40

Timp.

40

Perc.

44

Picc.

Fl. 1-2

Ob. 1-2

Bsn.

E♭ Cl.

B♭ Cl. 1

B♭ Cl. 2-3

B. Cl.

A. Sx. 1-2

T. Sx. 1-2

B. Sx.

B♭ Tpt. 1

B♭ Tpt. 2-3

Flis. 1-2

Hn. 1-3

Hn. 2-4

Tbn. 1

Tbn. 2-3

B. Tbn.

Euph. 1-2

Tuba

44

Timp.

44

Perc.

La Llosa de Ranes
1-03-2013

CIRCUNCIDA

CHORALE FOR CONCERT BAND

Alto Sax. 1

Cornmüller
Arr: Juanjo Gallego

16

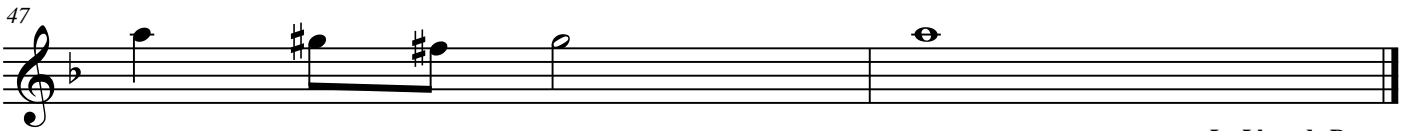

La Llosa de Ranes
1 - Març - 2013

CIRCUNCIDA

CHORALE FOR CONCERT BAND

Baritone Sax.

Cornmüller
Arr: Juanjo Gallego

16

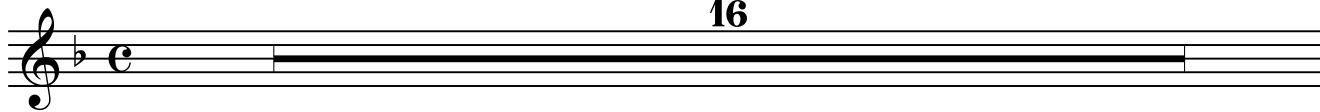

17

24

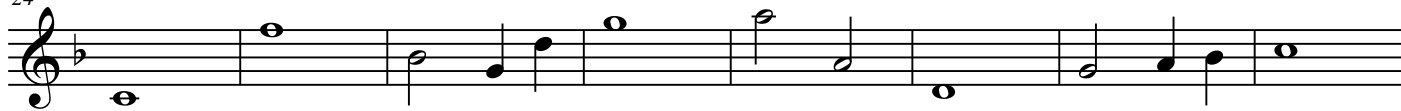

32

38

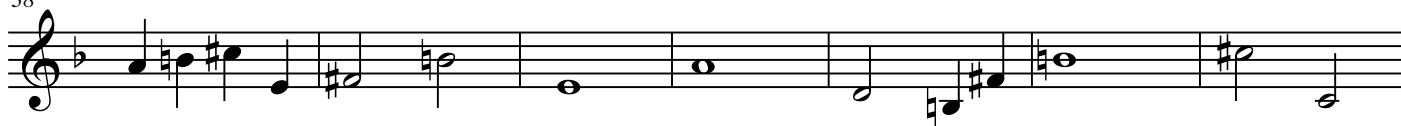

45

La Llosa de Ranes
1 - Març - 2013

CIRCUNCIDA

CHORALE FOR CONCERT BAND

Bass Clarinet

Cornmüller
Arr: Juanjo Gallego

16

17 *mp*

24

31

37

44

La Llosa de Ranes
1 - Març - 2013

CIRCUNCIDA

CHORALE FOR CONCERT BAND

Bass Trombone

Cornmüller
Arr: Juanjo Gallego

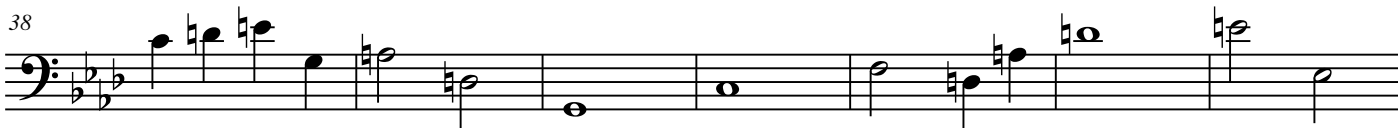
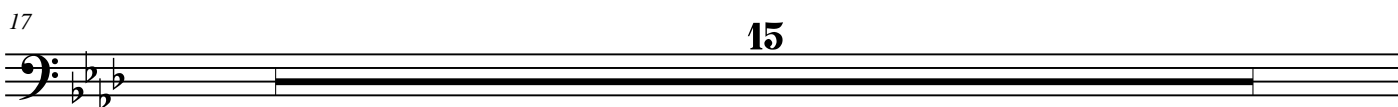
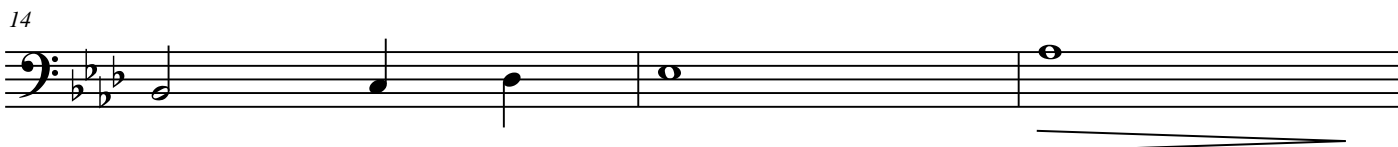

La Llosa de Ranes
1 - Març - 2013

CIRCUNCIDA

CHORALE FOR CONCERT BAND

Bassoon

Cornmüller
Arr: Juanjo Gallego

16

mp

22

29

35

41

La Llosa de Ranes
1 - Març - 2013

CIRCUNCIDA

CHORALE FOR CONCERT BAND

Clarinet in B \flat 1

Cornmüller
Arr: Juanjo Gallego

16

La Llosa de Ranes
1 - Març - 2013

CIRCUNCIDA

CHORALE FOR CONCERT BAND

Clarinet in B \flat 2

Cornmüller
Arr: Juanjo Gallego

16

17

mp

23

29

35

41

47

La Llosa de Ranes
1 - Març - 2013

CIRCUNCIDA

CHORALE FOR CONCERT BAND

Clarinet in E \flat

Cornmüller
Arr: Juanjo Gallego

16

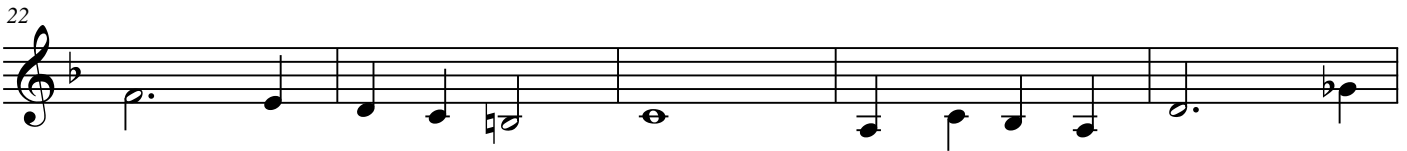

La Llosa de Ranes
1 - Març - 2013

CIRCUNCIDA

CHORALE FOR CONCERT BAND

Euphonium

Cornmüller
Arr: Juanjo Gallego

mf

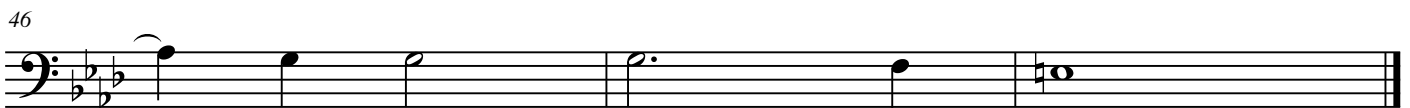
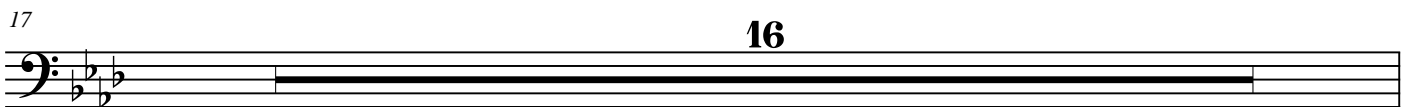
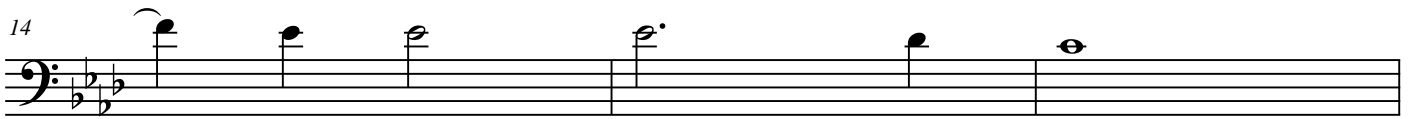

La Llosa de Ranes
1 - Març - 2013

CIRCUNCIDA

CHORALE FOR CONCERT BAND

Flute 1

Cornmüller
Arr: Juanjo Gallego

16

mp

21

27

33

38

44

La Llosa de Ranes
1 - Març - 2013

CIRCUNCIDA

CHORALE FOR CONCERT BAND

Horn in F 1

Cornmüller
Arr: Juanjo Gallego

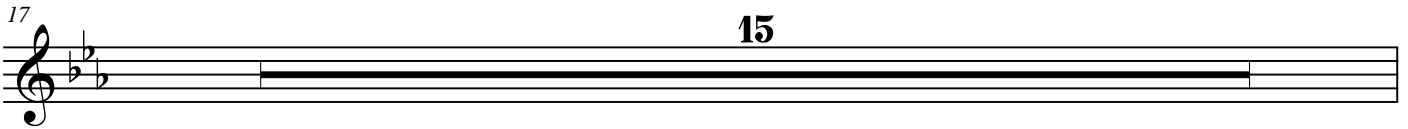
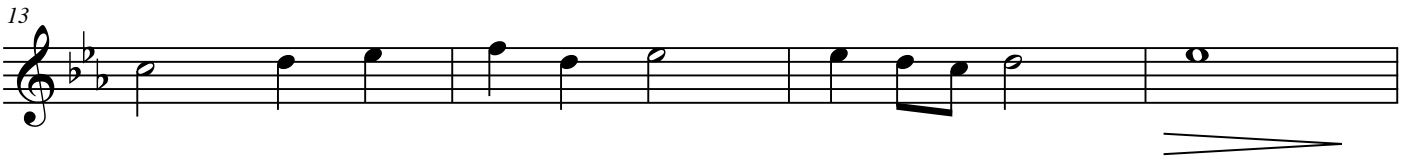

La Llosa de Ranes
1 - Març - 2013

CIRCUNCIDA

CHORALE FOR CONCERT BAND

Horn in F 2

Cornmüller
Arr: Juanjo Gallego

La Llosa de Ranes
1 - Març - 2013

CIRCUNCIDA

CHORALE FOR CONCERT BAND

Oboe 1

Cornmüller
Arr: Juanjo Gallego

16

mp

21

27

33

39

45

La Llosa de Ranes
1 - Març - 2013

CIRCUNCIDA

CHORALE FOR CONCERT BAND

Percussion

Cornmüller
Arr: Juanjo Gallego

16

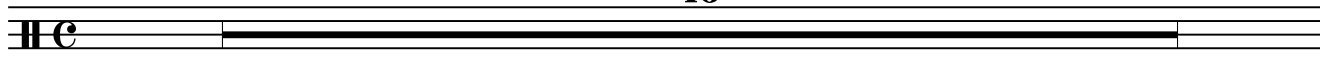

17

15

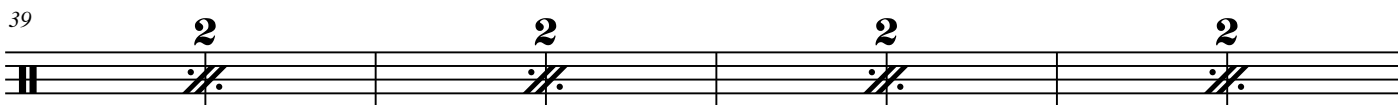
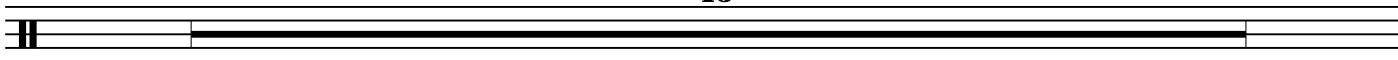

La Llosa de Ranes
1 - Març - 2013

CIRCUNCIDA

CHORALE FOR CONCERT BAND

Piccolo

Cornmüller
Arr: Juanjo Gallego

Andante $\text{♩} = 60$
16 16

36

42

La Llosa de Ranes
1 - Març - 2013

CIRCUNCIDA

CHORALE FOR CONCERT BAND

Tenor Sax.

Cornmüller
Arr: Juanjo Gallego

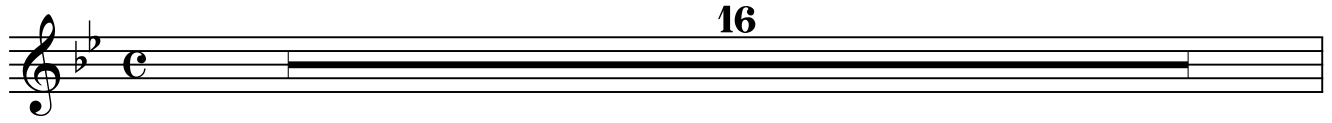

La Llosa de Ranes
1 - Març - 2013

CIRCUNCIDA

CHORALE FOR CONCERT BAND

Timpani

Cornmüller
Arr: Juanjo Gallego

31

37

3 4

La Llosa de Ranes
1 - Març - 2013

CIRCUNCIDA

CHORALE FOR CONCERT BAND

Trombone 1

Cornmüller
Arr: Juanjo Gallego

mf

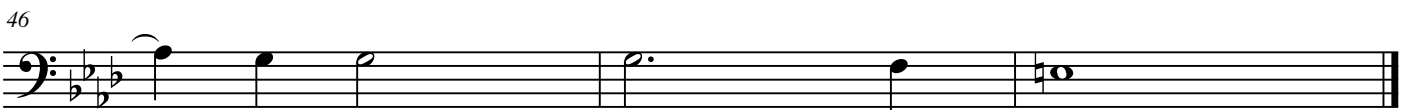
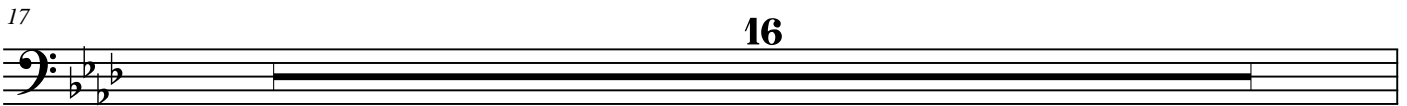
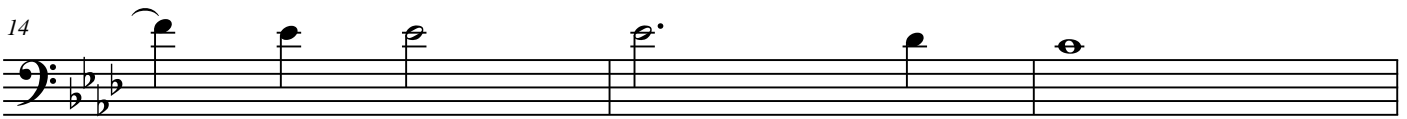

La Llosa de Ranes
1 - Març - 2013

CIRCUNCIDA

CHORALE FOR CONCERT BAND

Trombone 2

Cornmüller
Arr: Juanjo Gallego

mf

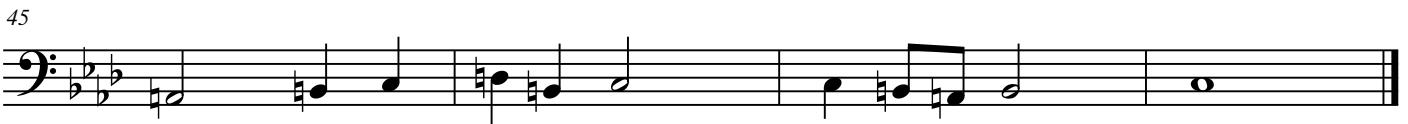
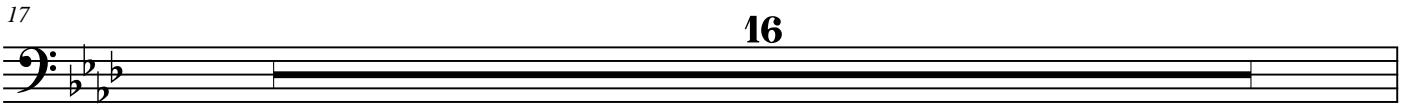

La Llosa de Ranes
1 - Març - 2013

CIRCUNCIDA

CHORALE FOR CONCERT BAND

Trumpet in B \flat 1

Cornmüller
Arr: Juanjo Gallego

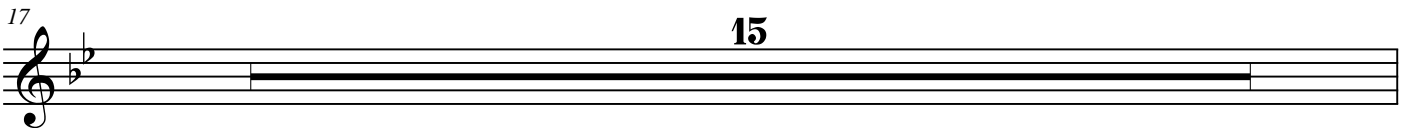

La Llosa de Ranes
1 - Març - 2013

CIRCUNCIDA

CHORALE FOR CONCERT BAND

Trumpet in B \flat 2

Cornmüller
Arr: Juanjo Gallego

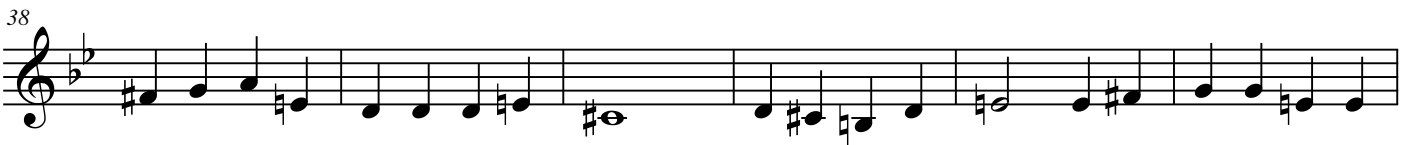
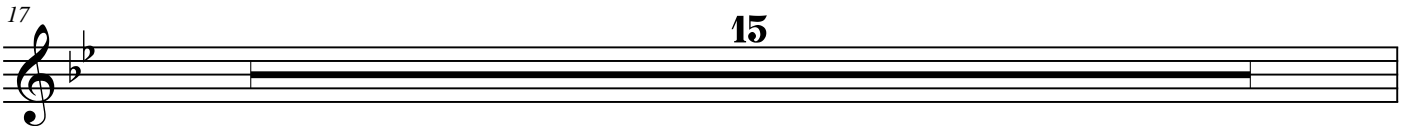

La Llosa de Ranes
1 - Març - 2013

CIRCUNCIDA

CHORALE FOR CONCERT BAND

Trumpet in B \flat 3

Cornmüller
Arr: Juanjo Gallego

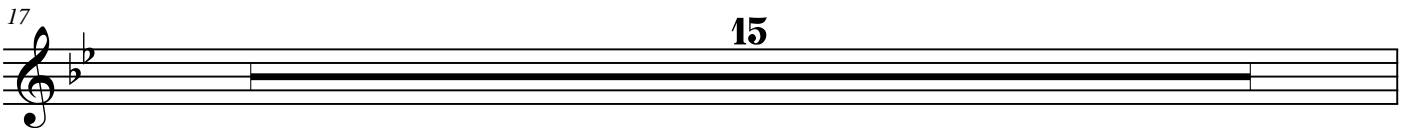
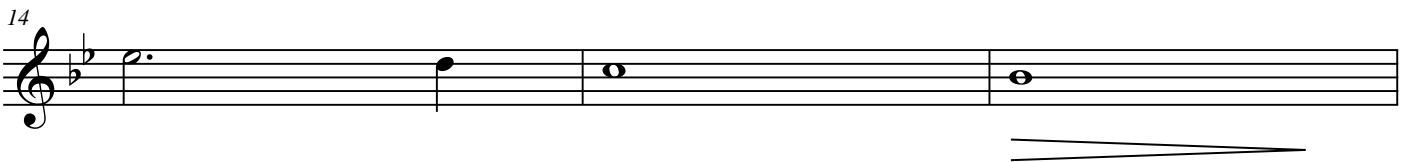

La Llosa de Ranes
1 - Març - 2013

CIRCUNCIDA

CHORALE FOR CONCERT BAND

Tuba

Cornmüller
Arr: Juanjo Gallego

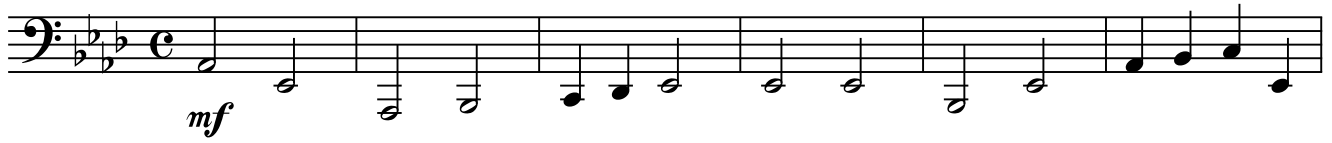

7

14

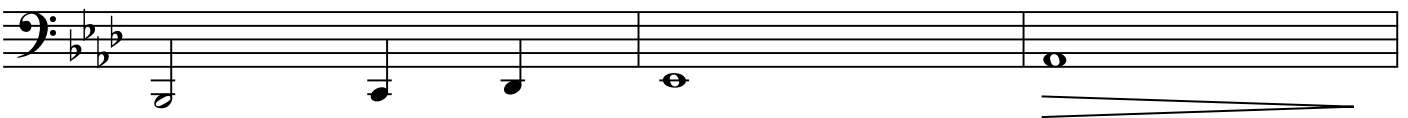

17

15

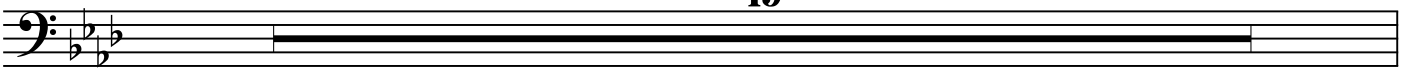

32

38

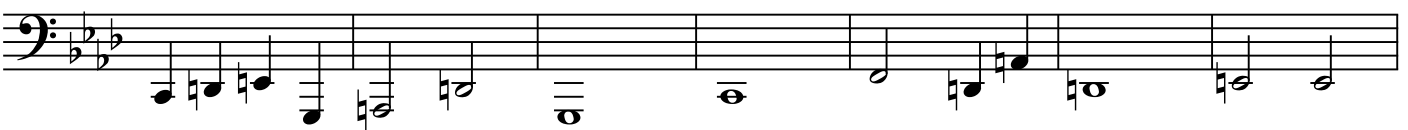

45

La Llosa de Ranes
1 - Març - 2013