Der var engang en tapper Mand

arr. Hans Jorgen Messerschmidt

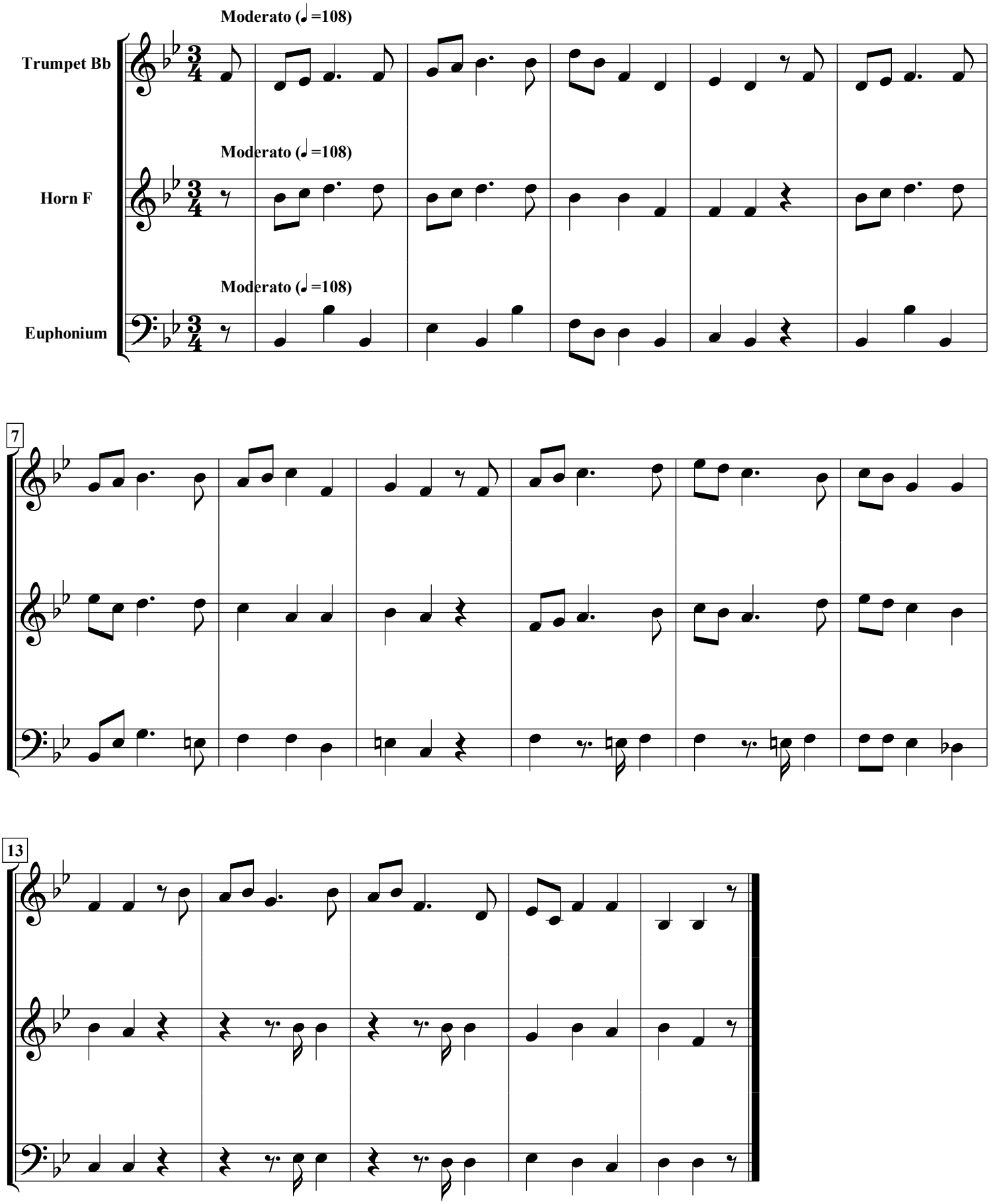

free-scores.com