

Mike Magatagan

États-Unis, SierraVista

Intrada XV: "List und Neid" for Wind Sextet Altenburg, Michael

A propos de l'artiste

Je suis ingénieur programmeur. À l'origine, je suis un geek, qui aime résoudre les problèmes. J'ai développé des logiciels les 25 dernières années, mais mon amour pour la musique a récemment été ravivé.

Page artiste : https://www.free-scores.com/partitions_gratuites_magataganm.htm

A propos de la pièce

Titre :	Intrada XV: "List und Neid" for Wind Sextet
Compositeur :	Altenburg, Michael
Arrangeur :	Magatagan, Mike
Droit d'auteur :	Public Domain
Editeur :	Magatagan, Mike
Instrumentation :	Sextuor
Style :	Renaissance

Mike Magatagan sur [free-scores.com](https://www.free-scores.com)

- écouter l'audio
- partager votre interprétation
- commenter la partition
- contacter l'artiste

Intrada XV

"List und Neid"

Michael Altenburg (1584 - 1640)

Interpretation for Wind Sextet by Mike Magatagan 2021

Andante (♩ = 52)

Flute *mf*

Oboe *mf*

B♭ Clarinet *mf*

English Horn *mf*

Horn in F *mf*

Bassoon *mf*

6

Fl

Ob

Cl

Eh

Fh

Ba

11

Fl
Ob
Cl
Eh
Fh
Ba

17

Fl
Ob
Cl
Eh
Fh
Ba

23

Fl
Ob
Cl
Eh
Fh
Ba

29

Fl
Ob
Cl
Eh
Fh
Ba

33

Fl
Ob
Cl
Eh
Fh
Ba

38

Fl
Ob
Cl
Eh
Fh
Ba

43

Fl
Ob
Cl
Eh
Fh
Ba

48

1. 2. *rit.*

Fl
Ob
Cl
Eh
Fh
Ba

Flute

Intrada XV

"List und Neid"

Michael Altenburg (1584 - 1640)

Interpretation for Wind Sextet by Mike Magatagan 2021

Andante (♩ = 52)

mf

6

11

17

22 *tr*

29

35

41

47 *rit.*

1. 2.

Oboe

Intrada XV

"List und Neid"

Michael Altenburg (1584 - 1640)

Interpretation for Wind Sextet by Mike Magatagan 2021

Andante (♩ = 52)

mf

6

11

17

22

29

35

41

47

rit.

B \flat Clarinet

Intrada XV

"List und Neid"

Michael Altenburg (1584 - 1640)

Interpretation for Wind Sextet by Mike Magatagan 2021

Andante ($\text{♩} = 52$)

mf

9

17

23

29

35

41

47

rit.

English Horn

Intrada XV

"List und Neid"

Michael Altenburg (1584 - 1640)

Interpretation for Wind Sextet by Mike Magatagan 2021

Andante ($\text{♩} = 52$)

9

17

23

29

35

41

47

Horn in F

Intrada XV

"List und Neid"

Michael Altenburg (1584 - 1640)

Interpretation for Wind Sextet by Mike Magatagan 2021

Andante ($\text{♩} = 52$)

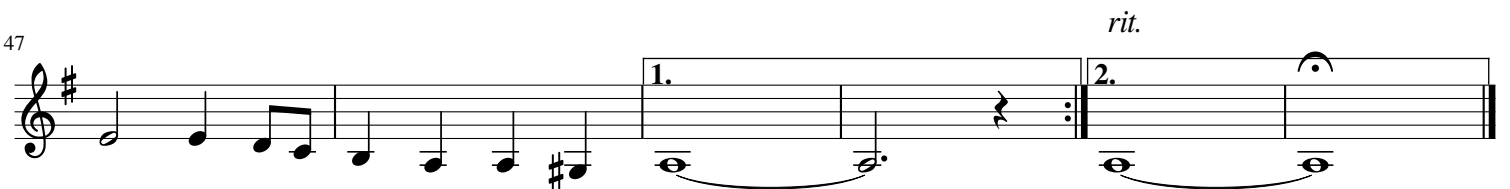
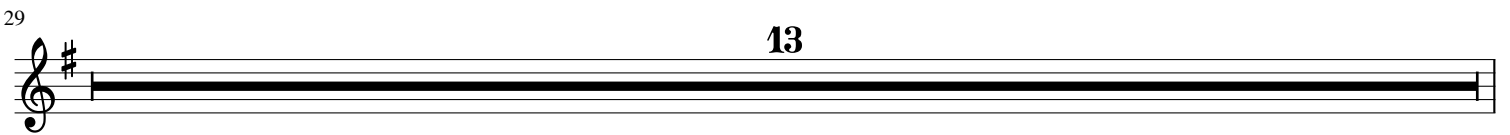

Bassoon

Intrada XV

"List und Neid"

Michael Altenburg (1584 - 1640)

Interpretation for Wind Sextet by Mike Magatagan 2021

Andante (♩ = 52)

mf

9

17

23

29

35

41

47

rit.