Mike Magatagan

États-Unis, SierraVista

Vesperae I: "Brevissima de Domenica" for Harp & Woodwind Quartet

Schreyer, Gregor

A propos de l'artiste

Je suis ingénieur programmateur. À l'origine, je suis un geek, qui aime résoudre les problèmes. J'ai développé des logiciels les 25 derniers années, mais mon amour pour la musique a récemment été ravivé.

Page artiste : https://www.free-scores.com/partitions_gratuites_magataganm.htm

A propos de la pièce

Titre :	Vesperae I: "Brevissima de Domenica" for Harp & Woodwind Quartet
Compositeur :	Schreyer, Gregor
Arrangeur :	Magatagan, Mike
Droit d'auteur :	Public Domain
Editeur :	Magatagan, Mike
Instrumentation :	Ensemble à vent et Harpe
Style :	Baroque

Mike Magatagan sur free-scores.com

- écouter l'audio
- partager votre interprétation
- commenter la partition
- contacter l'artiste

Vesperae I: "Brevissima de Domenica"

Gregor Schreyer (1719-1767)

Arranged for Harp & Woodwind Quartet by Mike Magatagan 2013

I. Domine (*Allegro*)

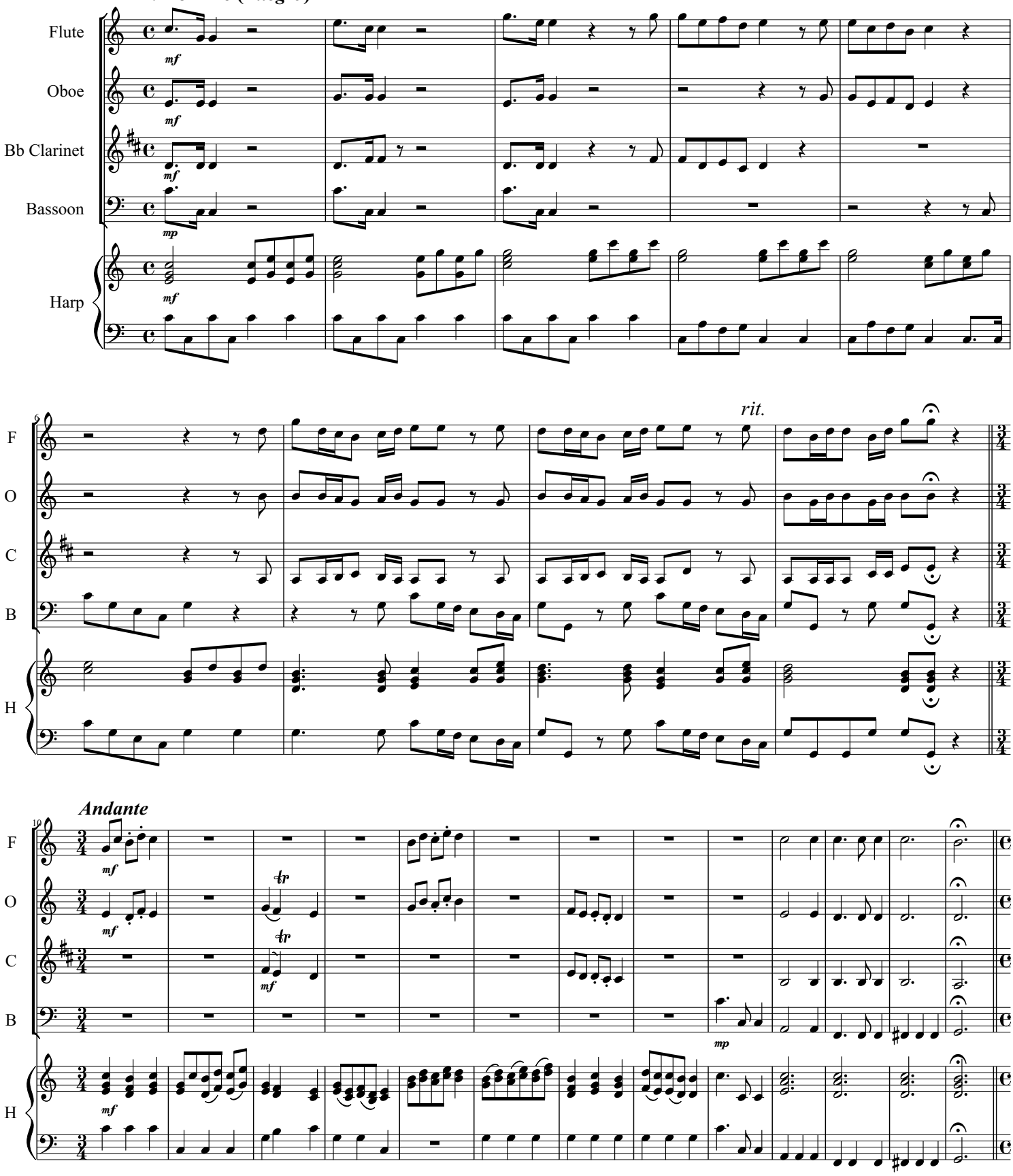

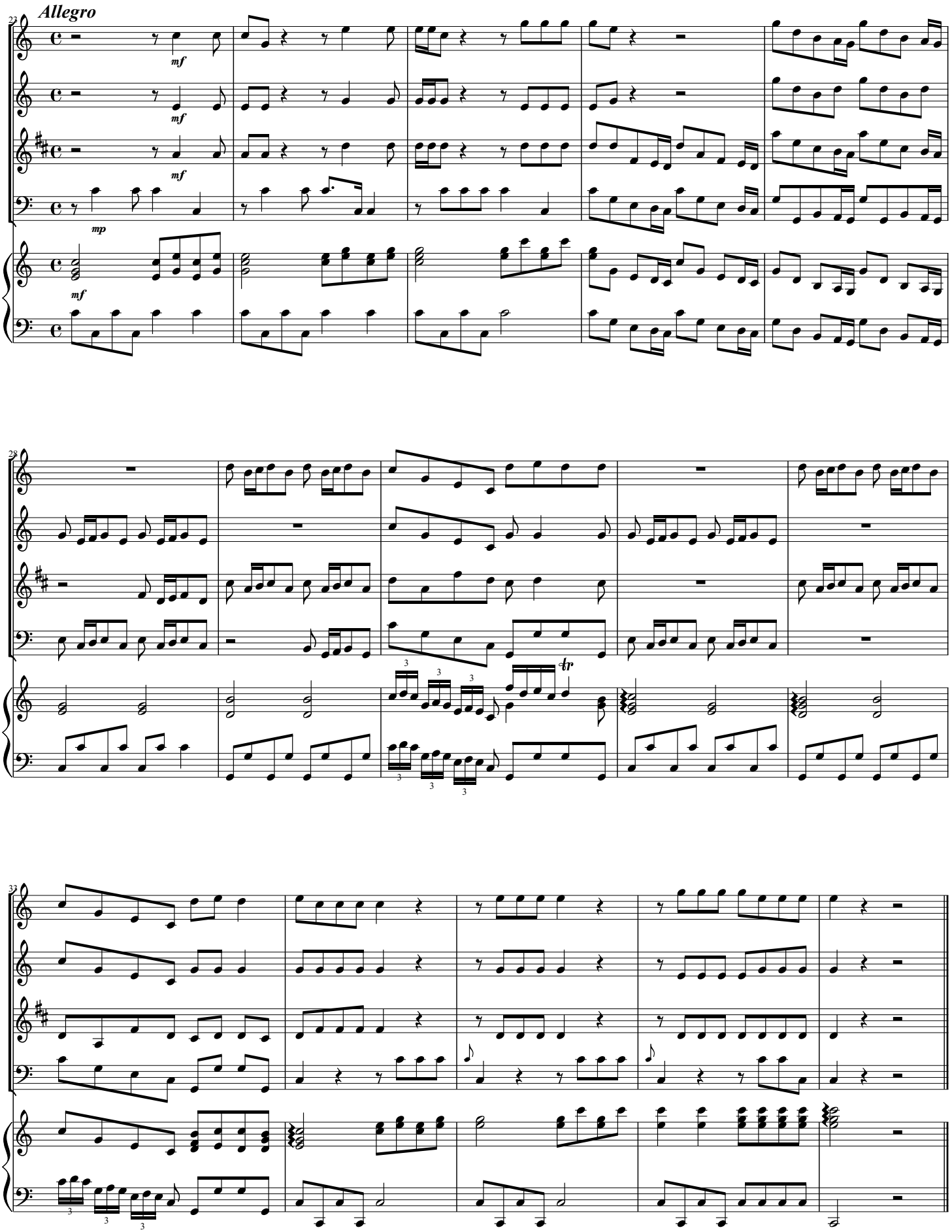
Allegro
F
O
C
B
H
mf
mp
tr

II. Dixit Dominus (*Allegro molto*)

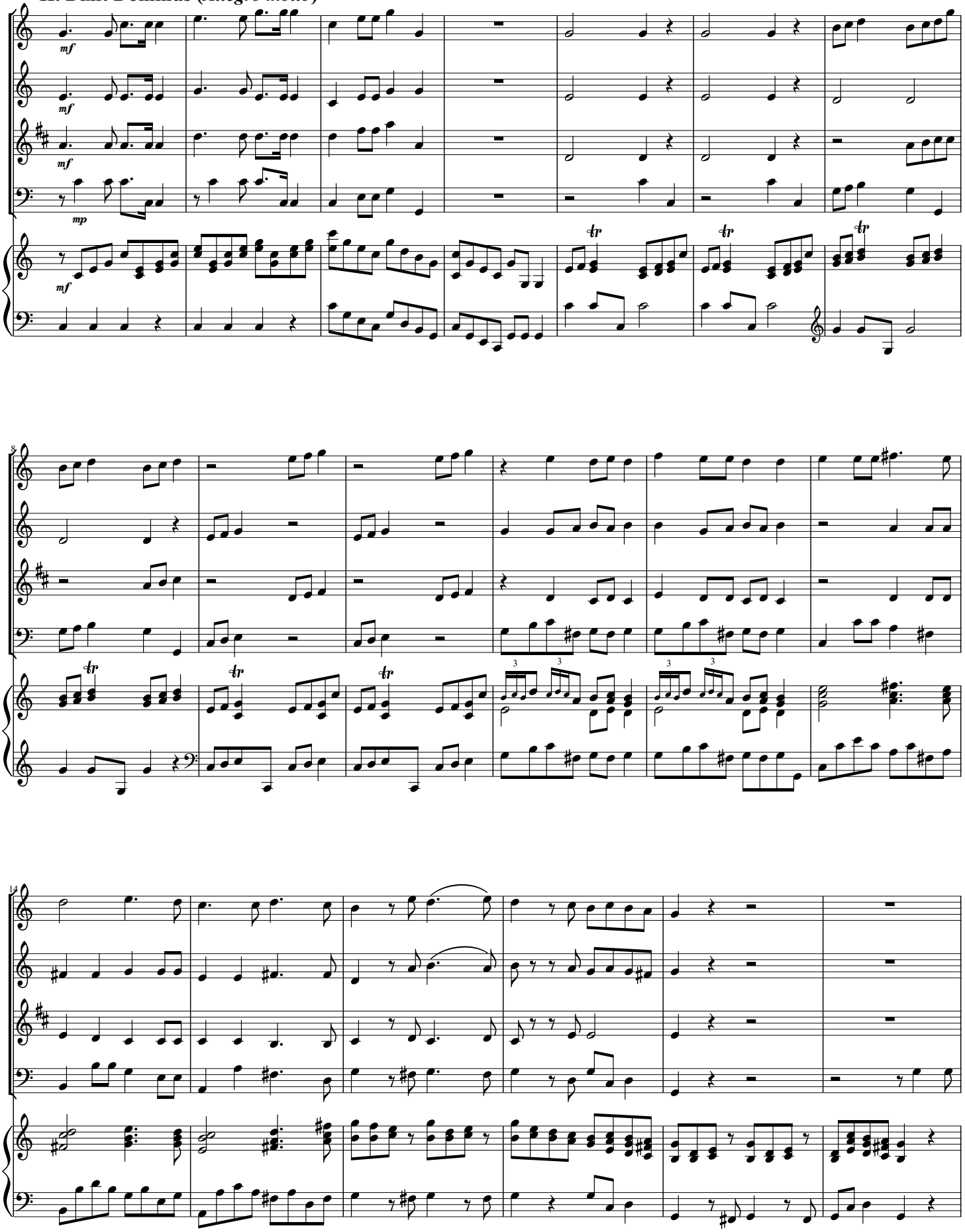

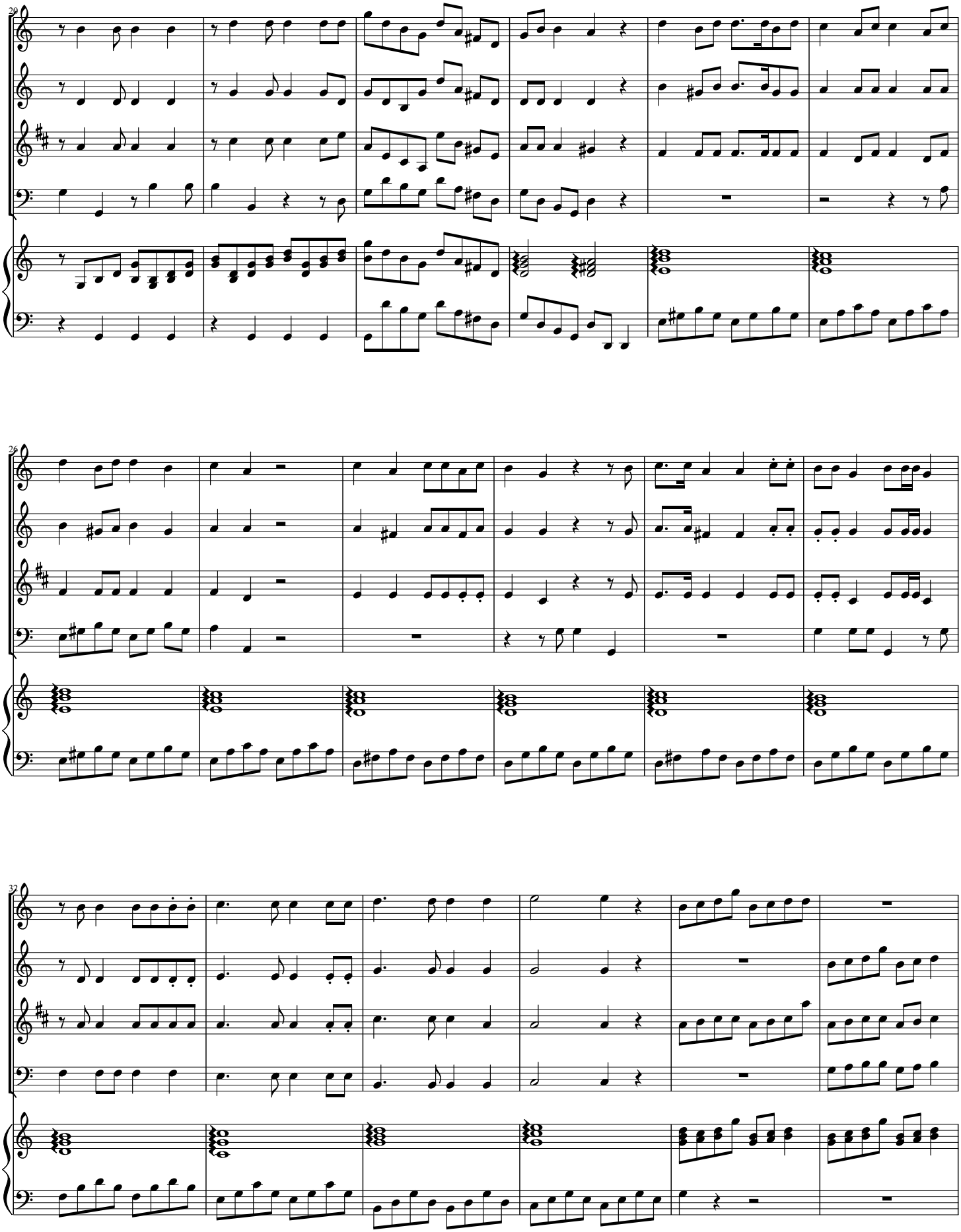
29
F
O
C
B
H
26
F
O
C
B
H
32
F
O
C
B
H

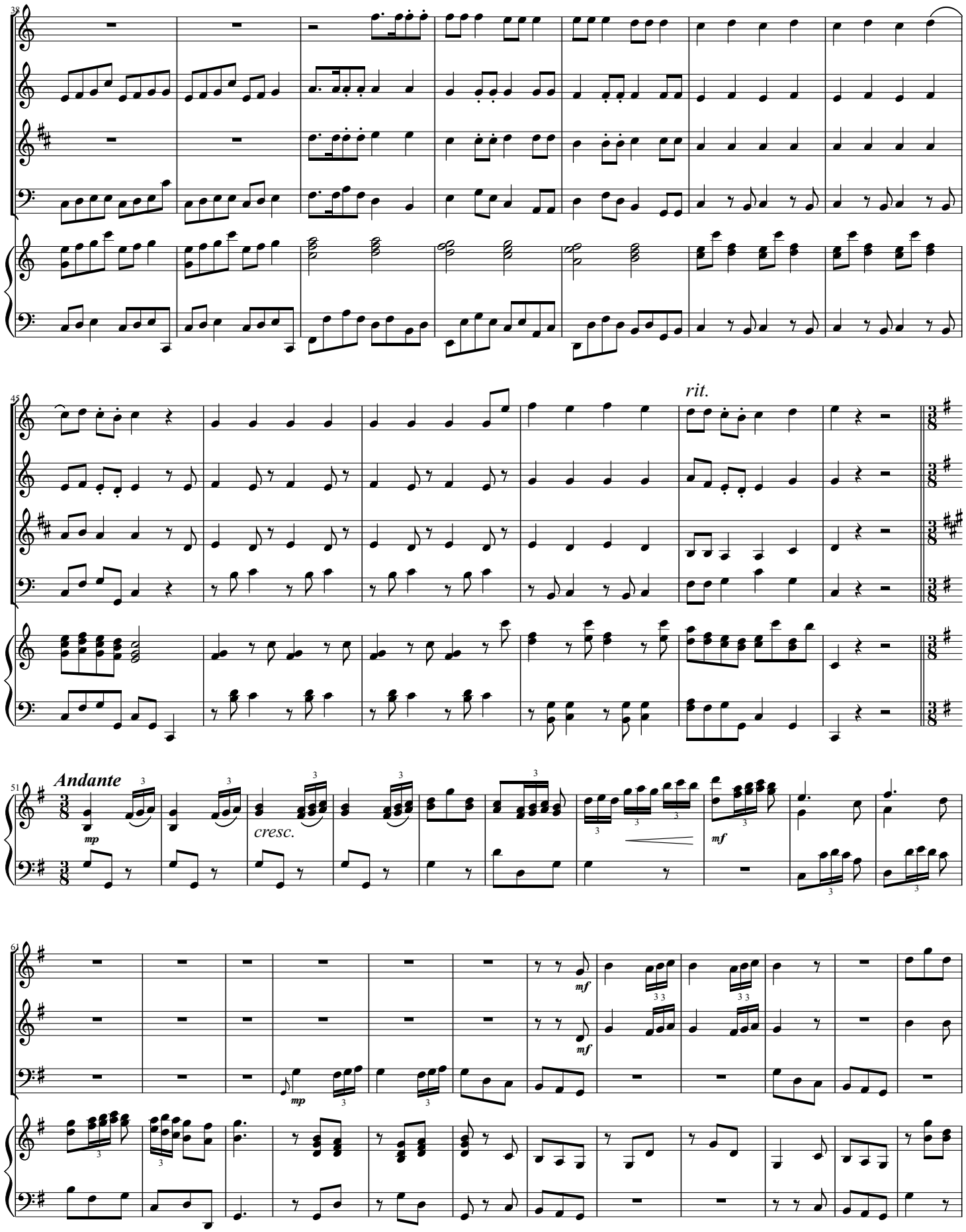
38
F
O
C
B
H
45
rit.
51
Andante
mp
cresc.
mf
61
mf
mp

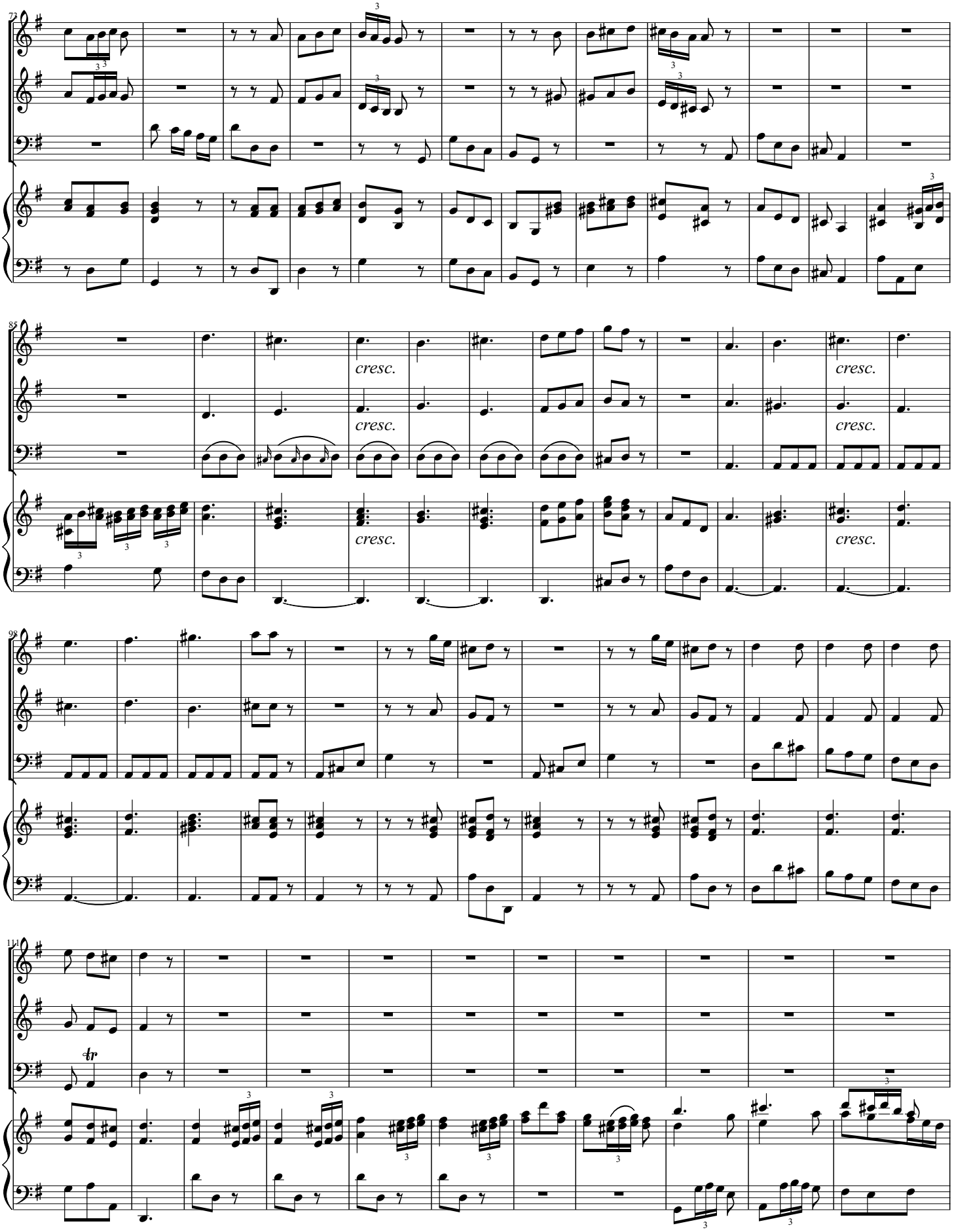
77
F
O
B
H
85
cresc.
98
111
tr

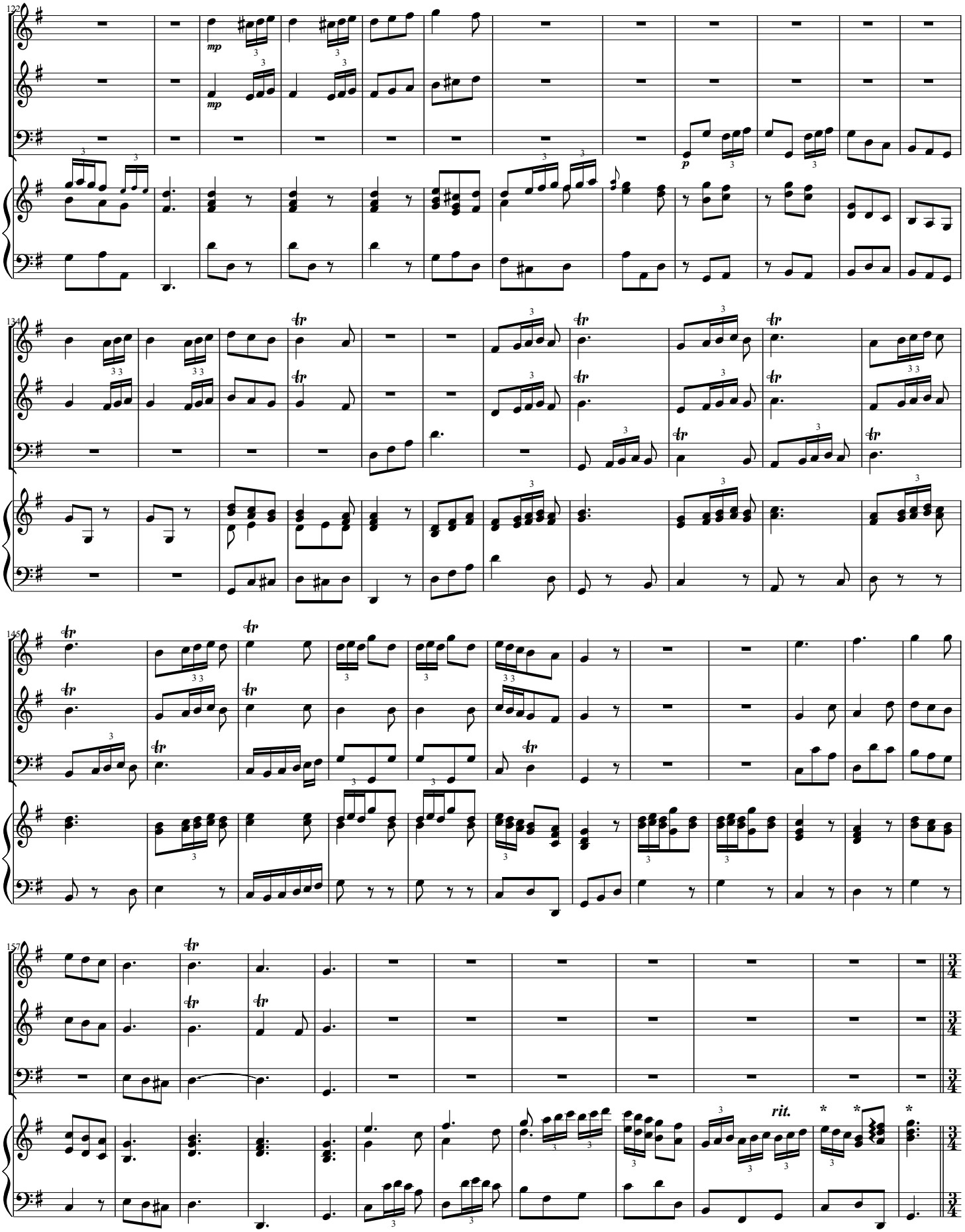
122
F
O
B
H
mp
mp
p
134
145
157
rit.

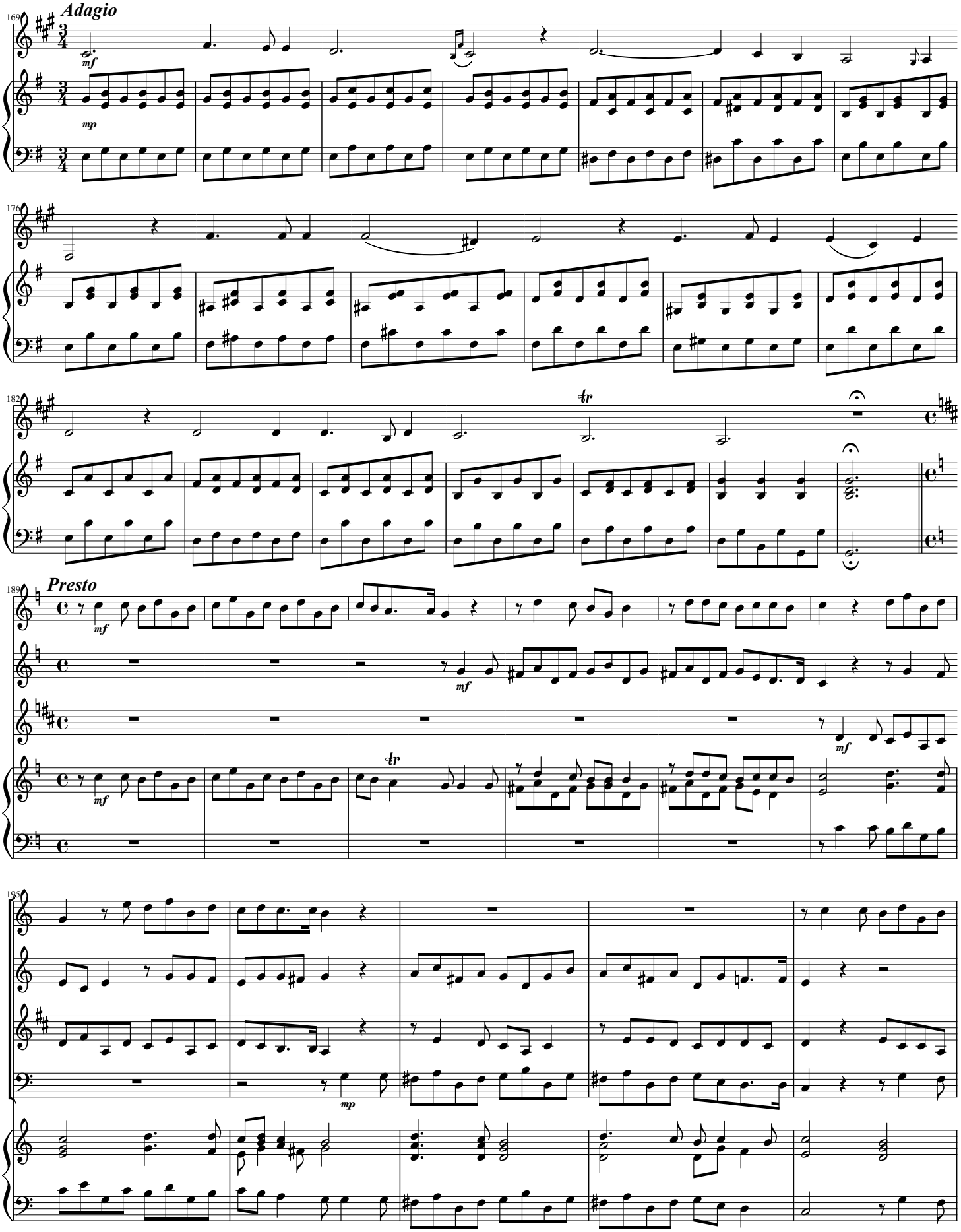
Adagio
Presto
C
H
F
O
B

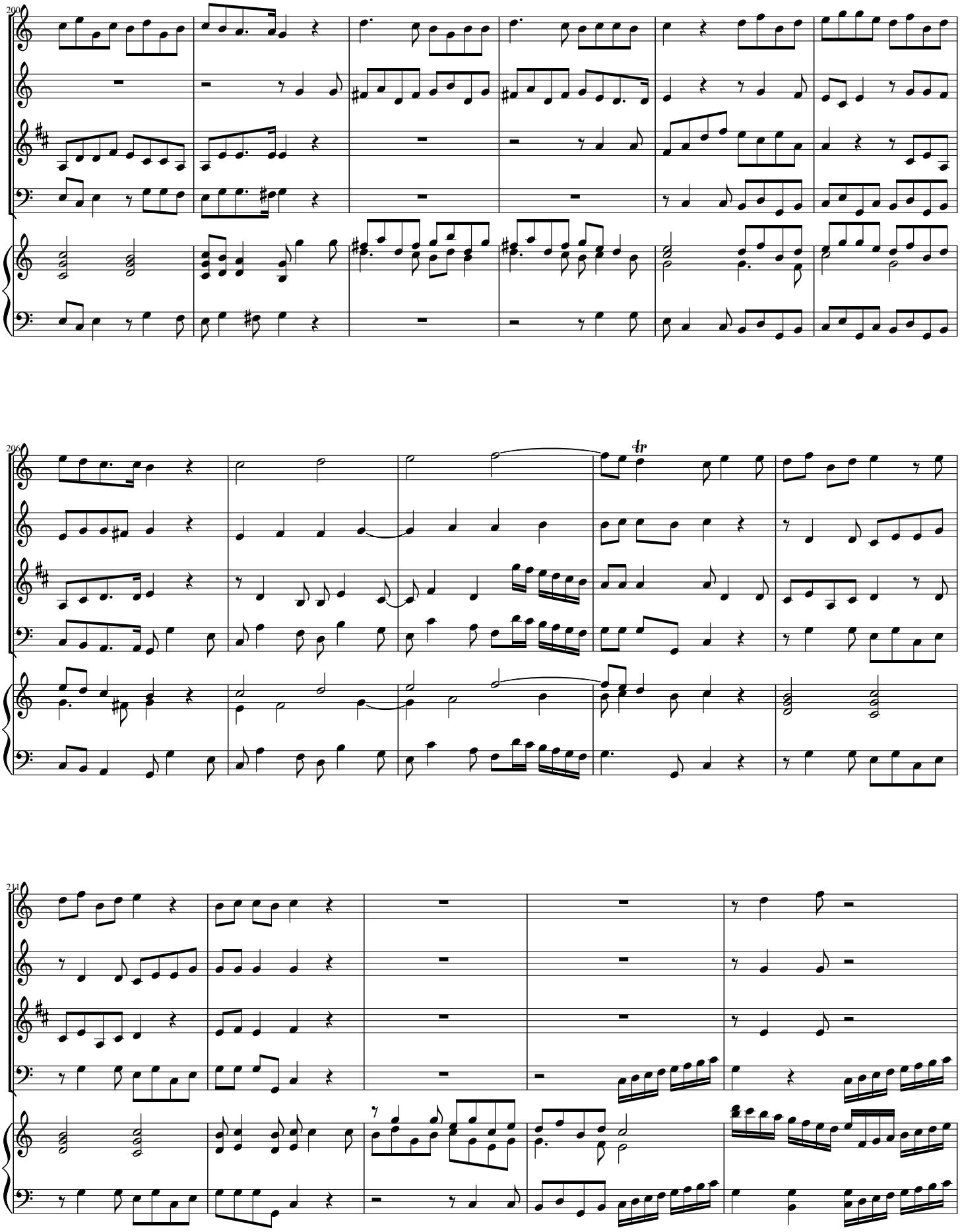
200
206
211
F
O
C
B
H
tr

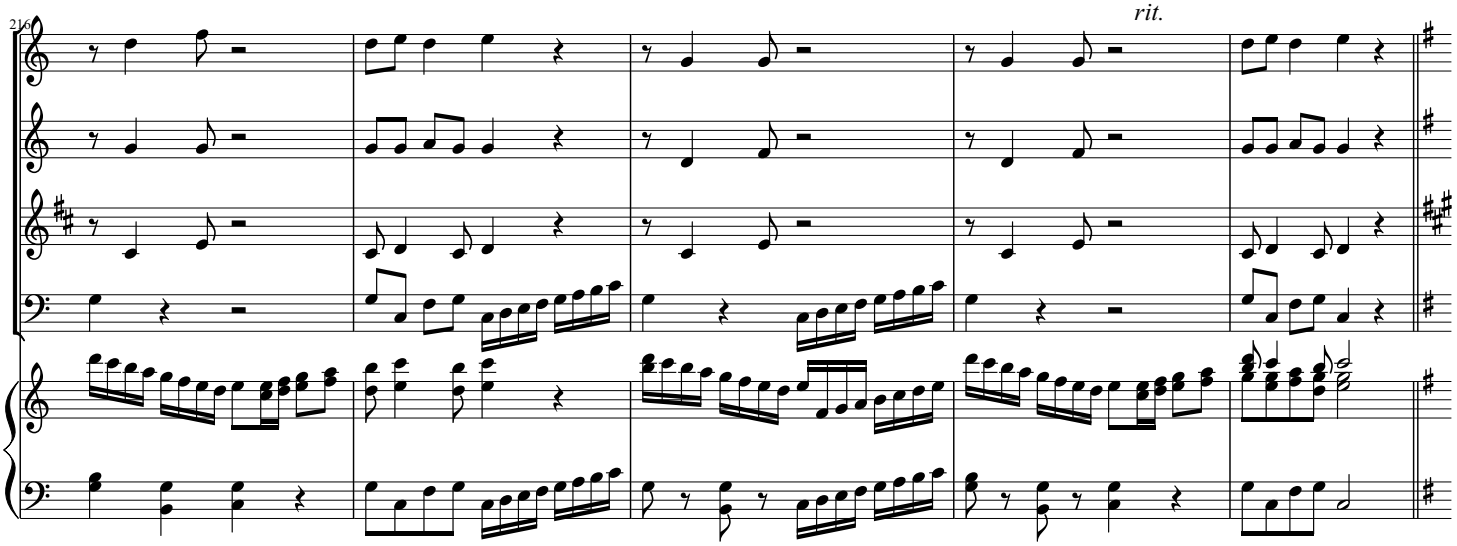

III. Confitebor (*Allegro*)

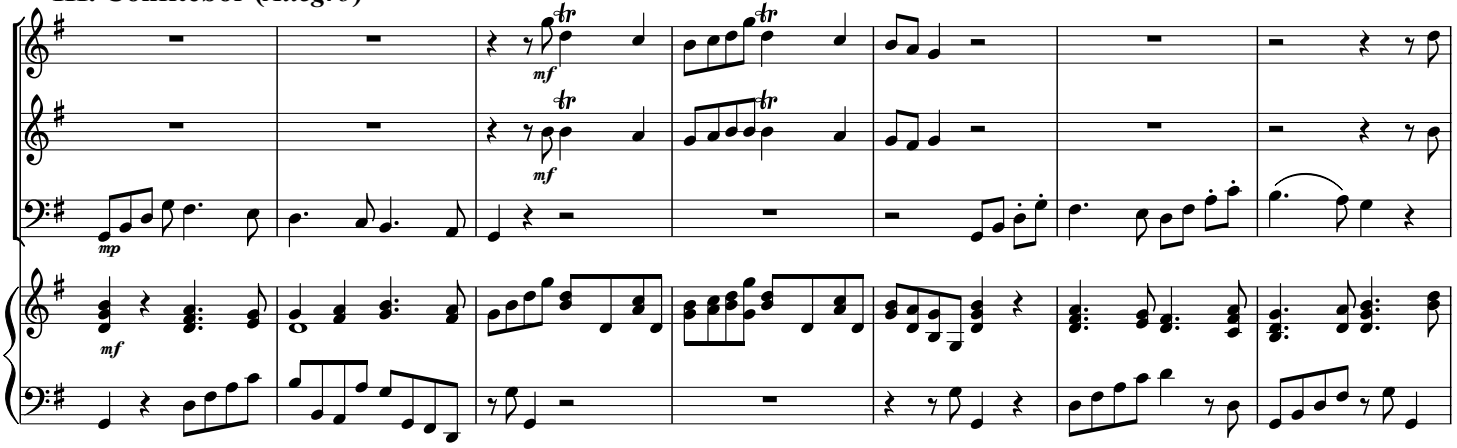

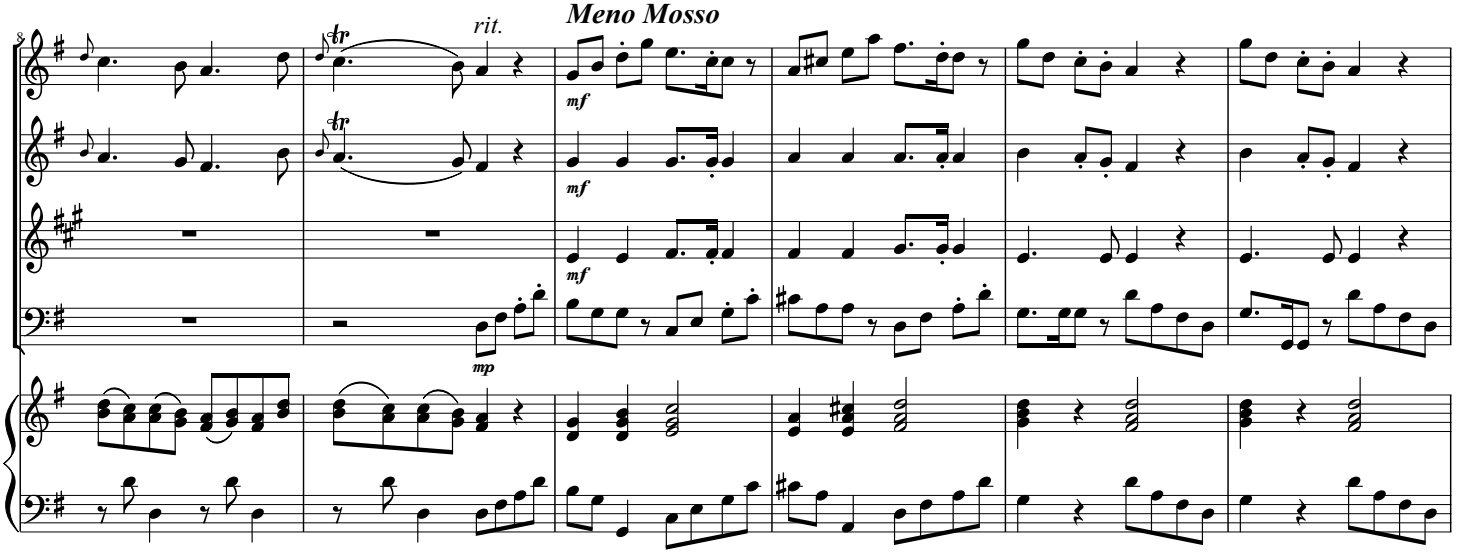

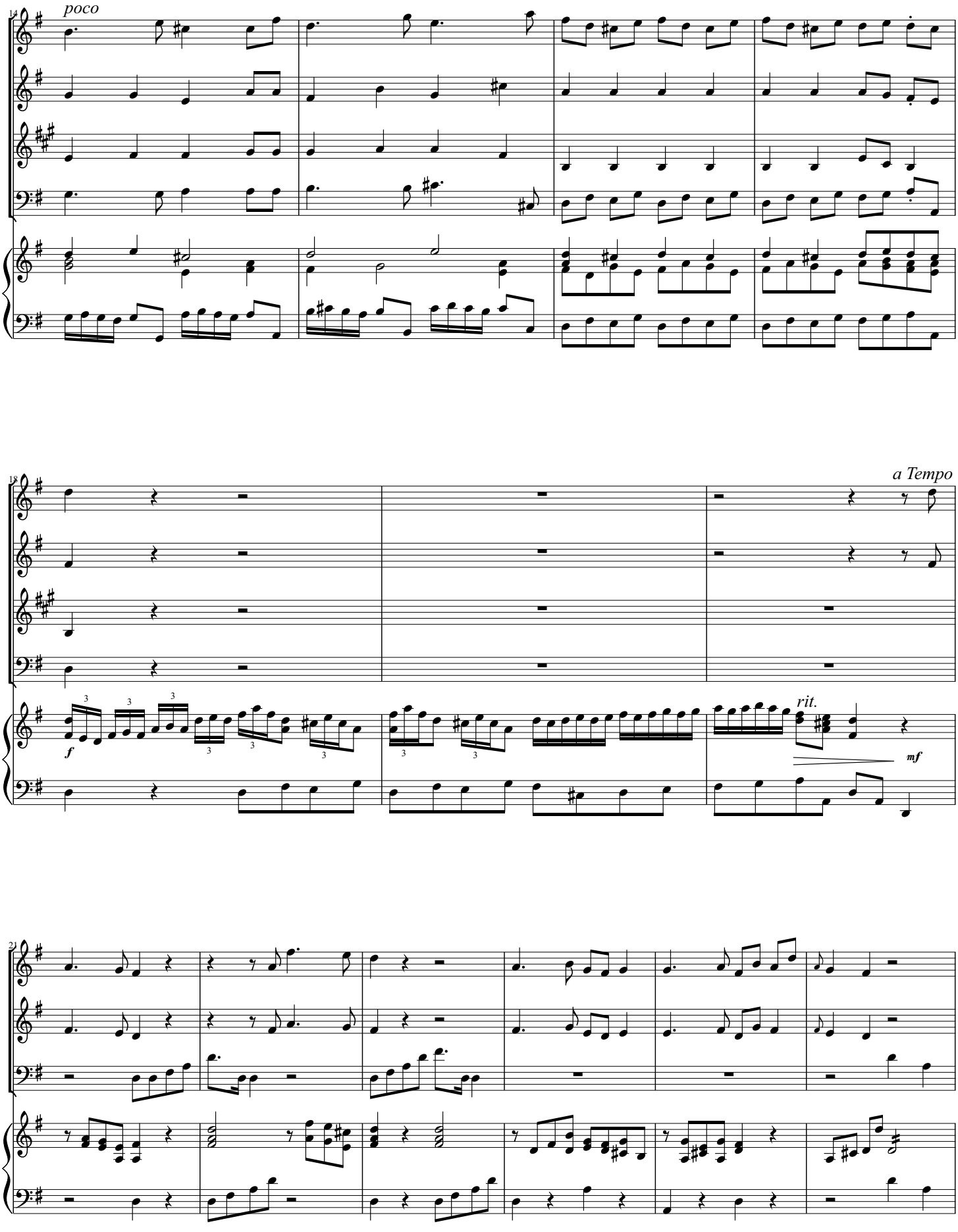
14
poco
F
O
C
B
H
18
a Tempo
f
rit.
mf
21

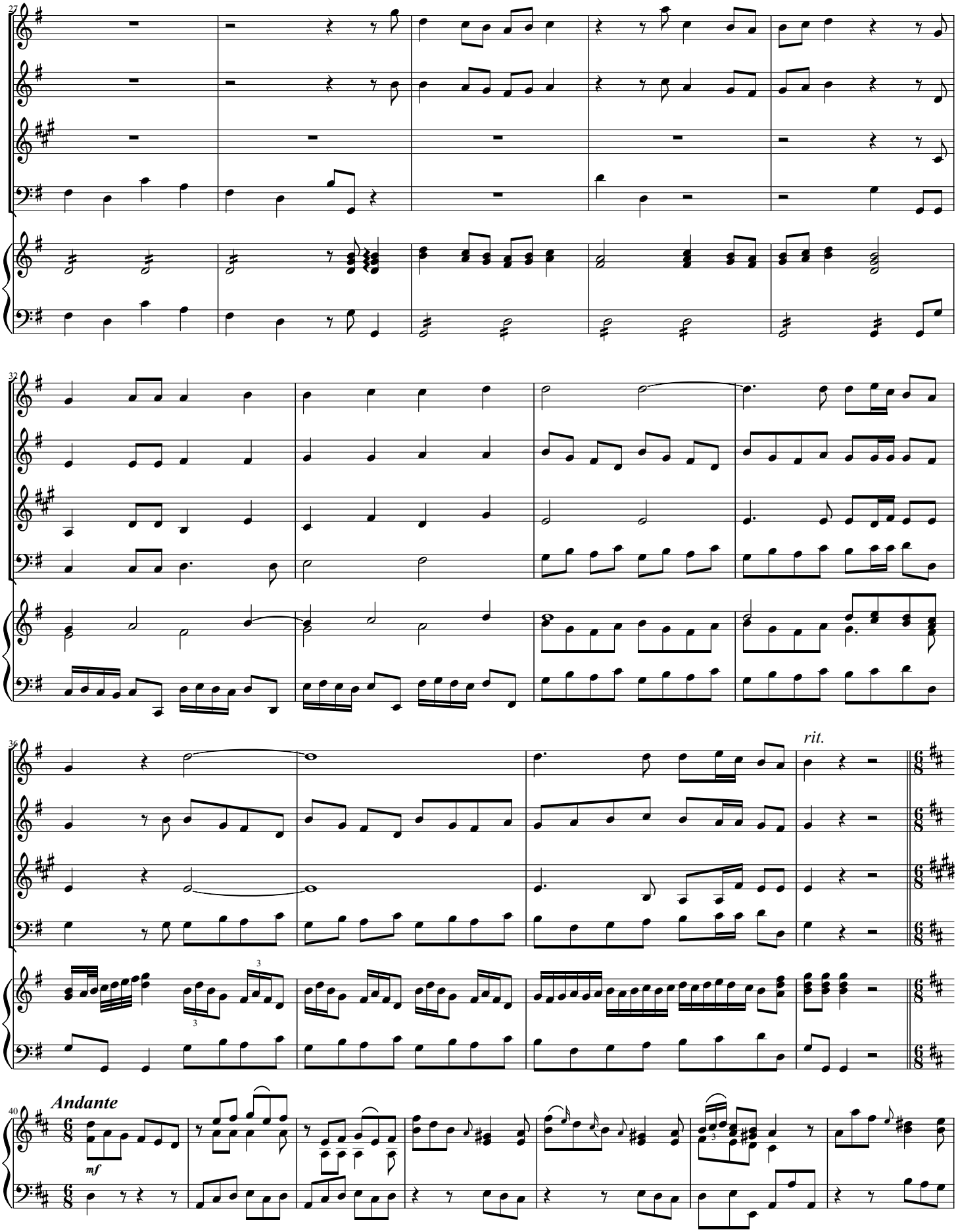
F
O
C
B
H
27
32
36
rit.
40
Andante
mf

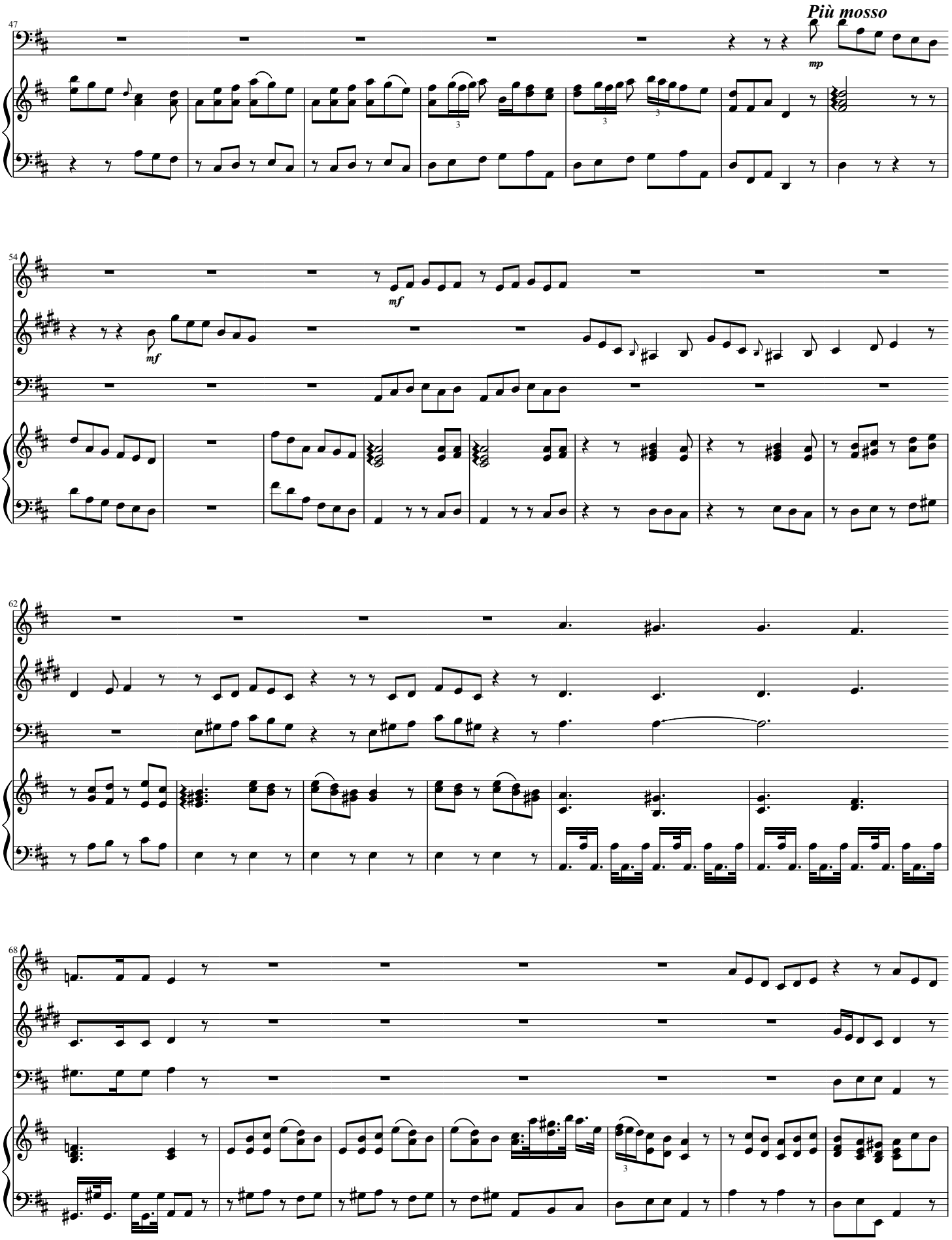
47
Più mosso
mp
B
H
54
mf
O
C
B
H
62
O
C
B
H
68
O
C
B
H

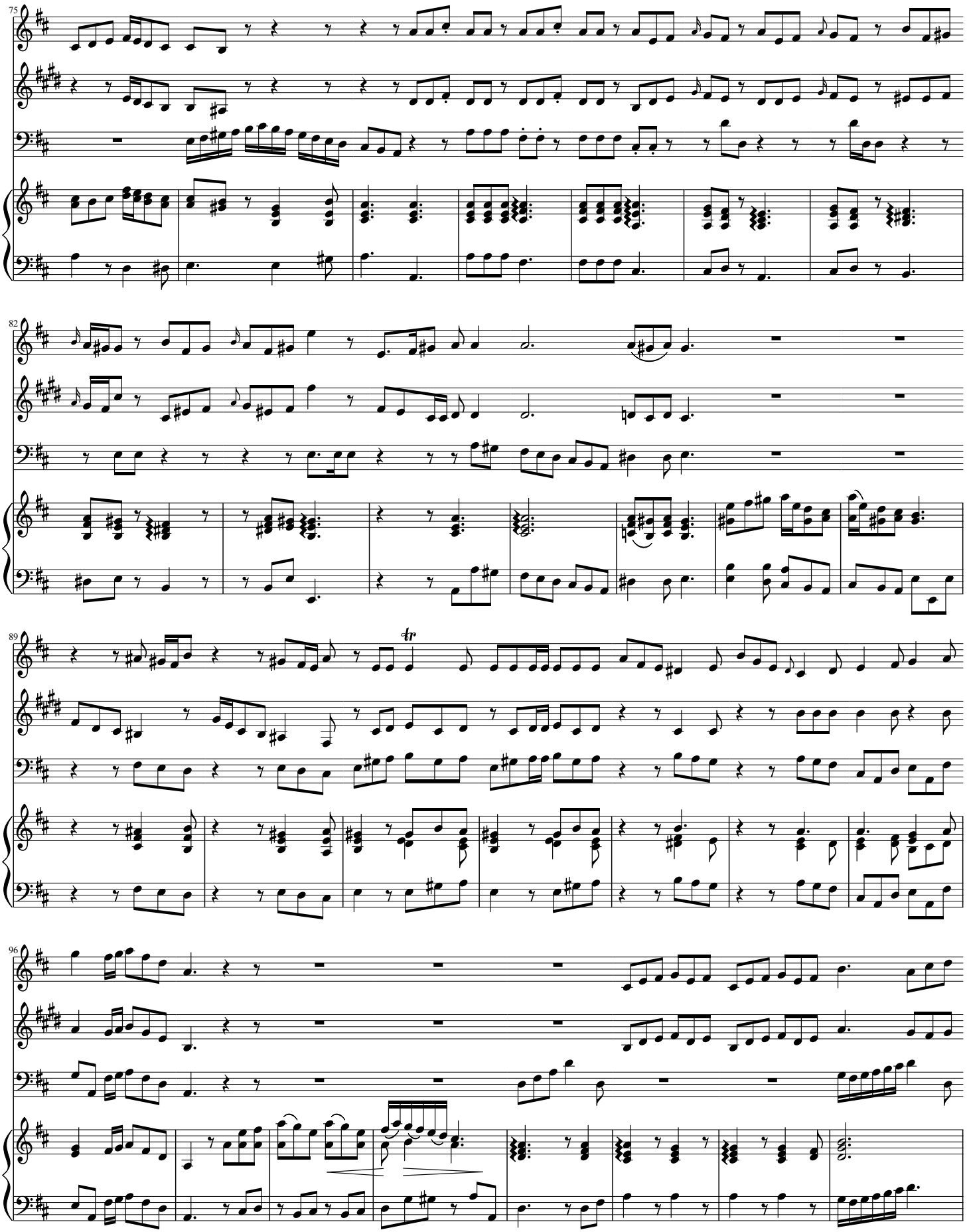
75
O
C
B
H
82
O
C
B
H
89
O
C
B
H
96
O
C
B
H

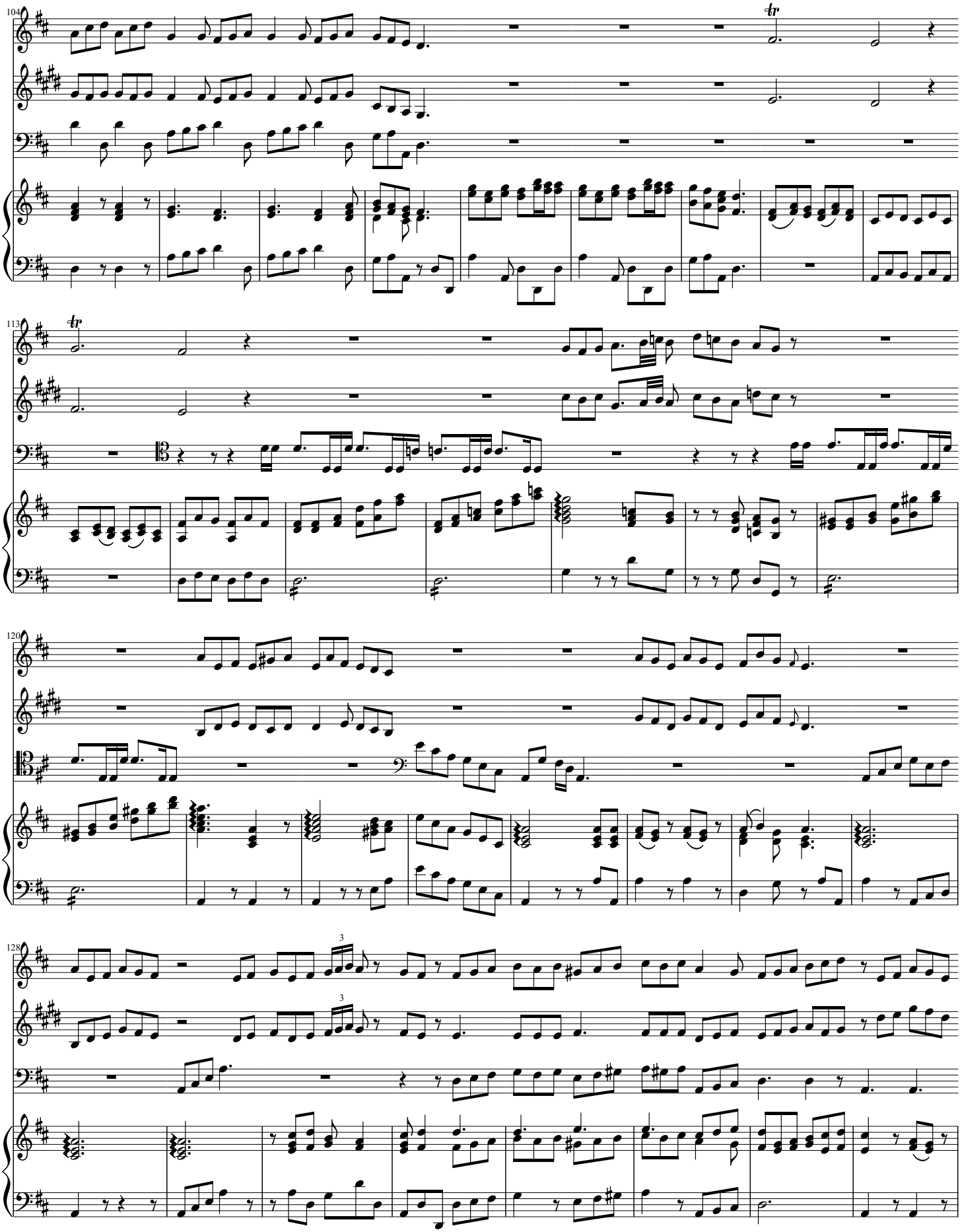
104
O
C
B
H
113
120
128
3
3

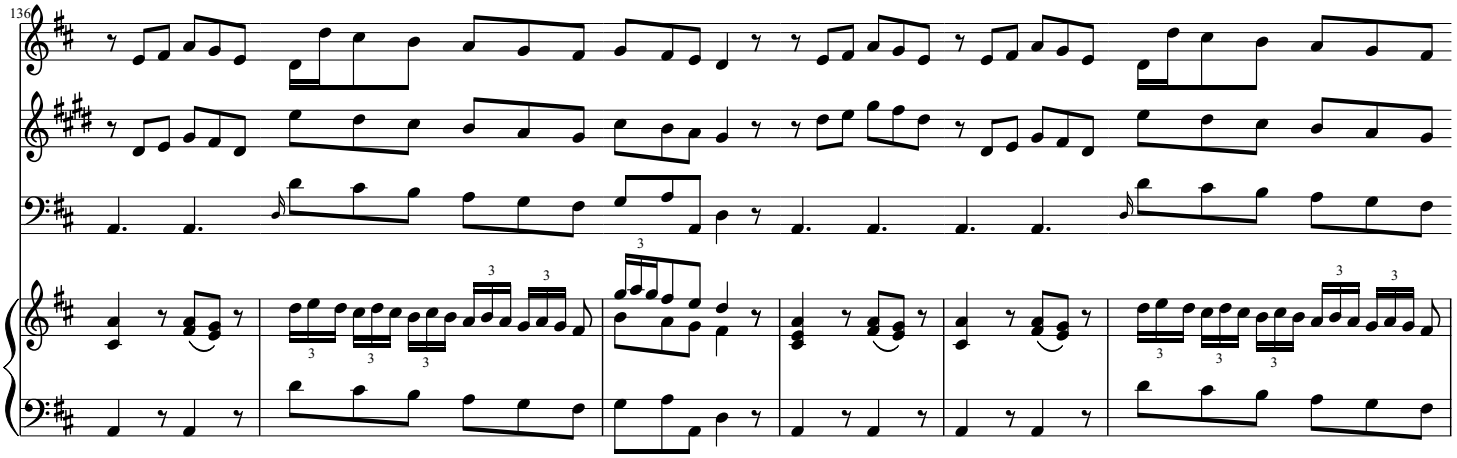
136
O
C
B
H

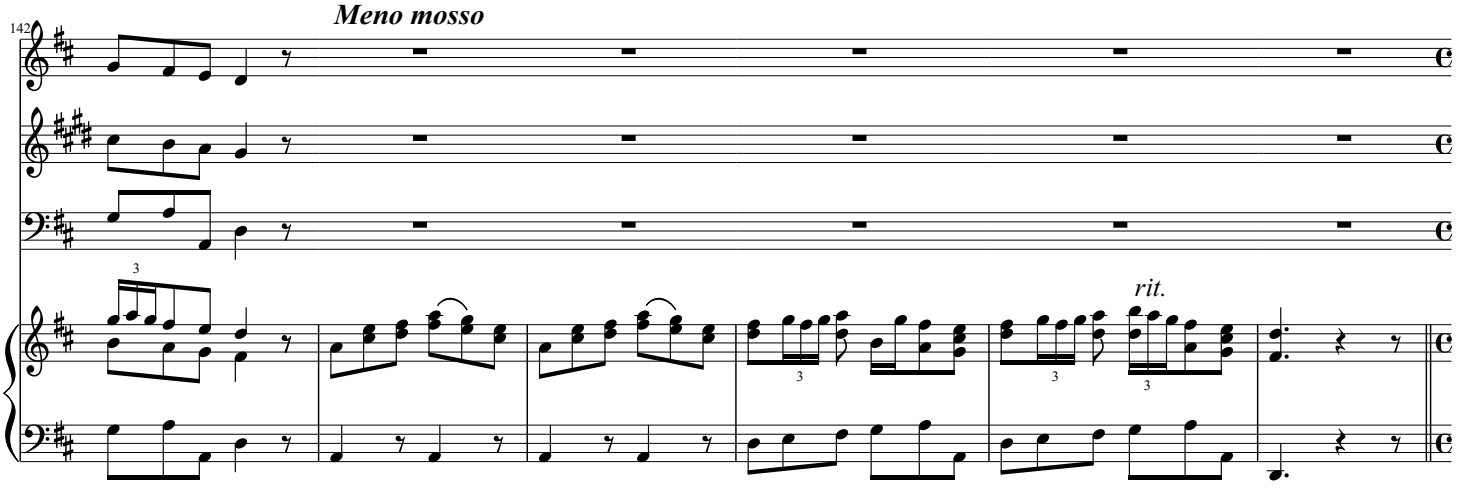
142
Meno mosso
O
C
B
rit.
H

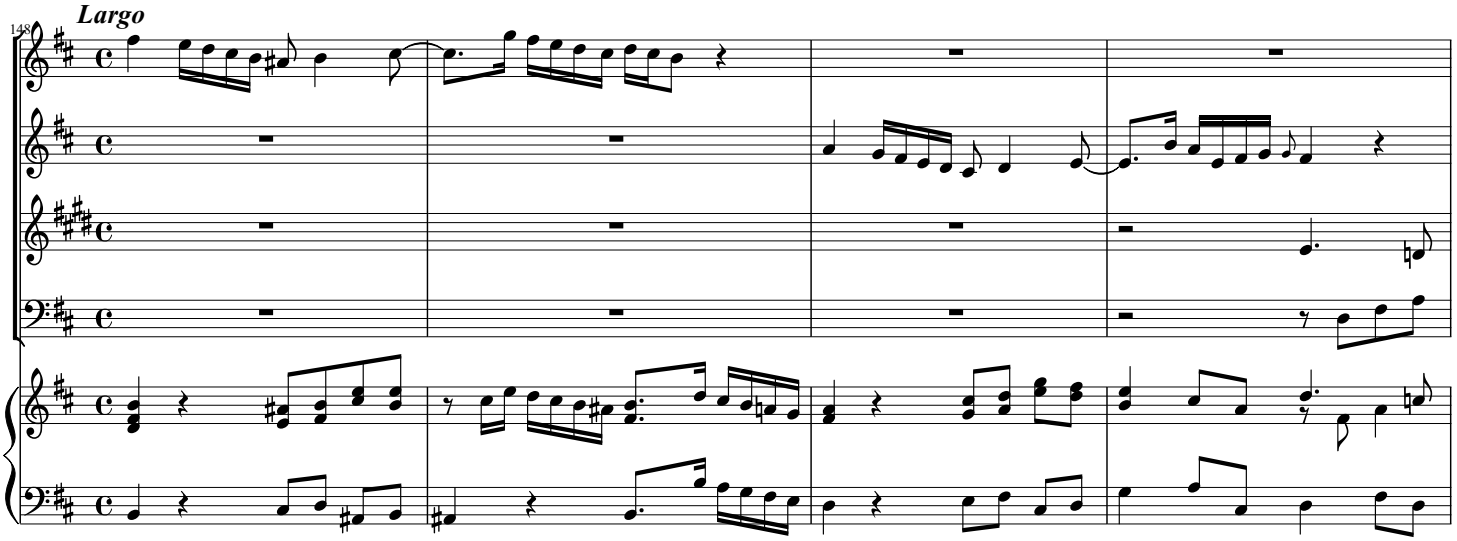
148
Largo
F
O
C
B
H

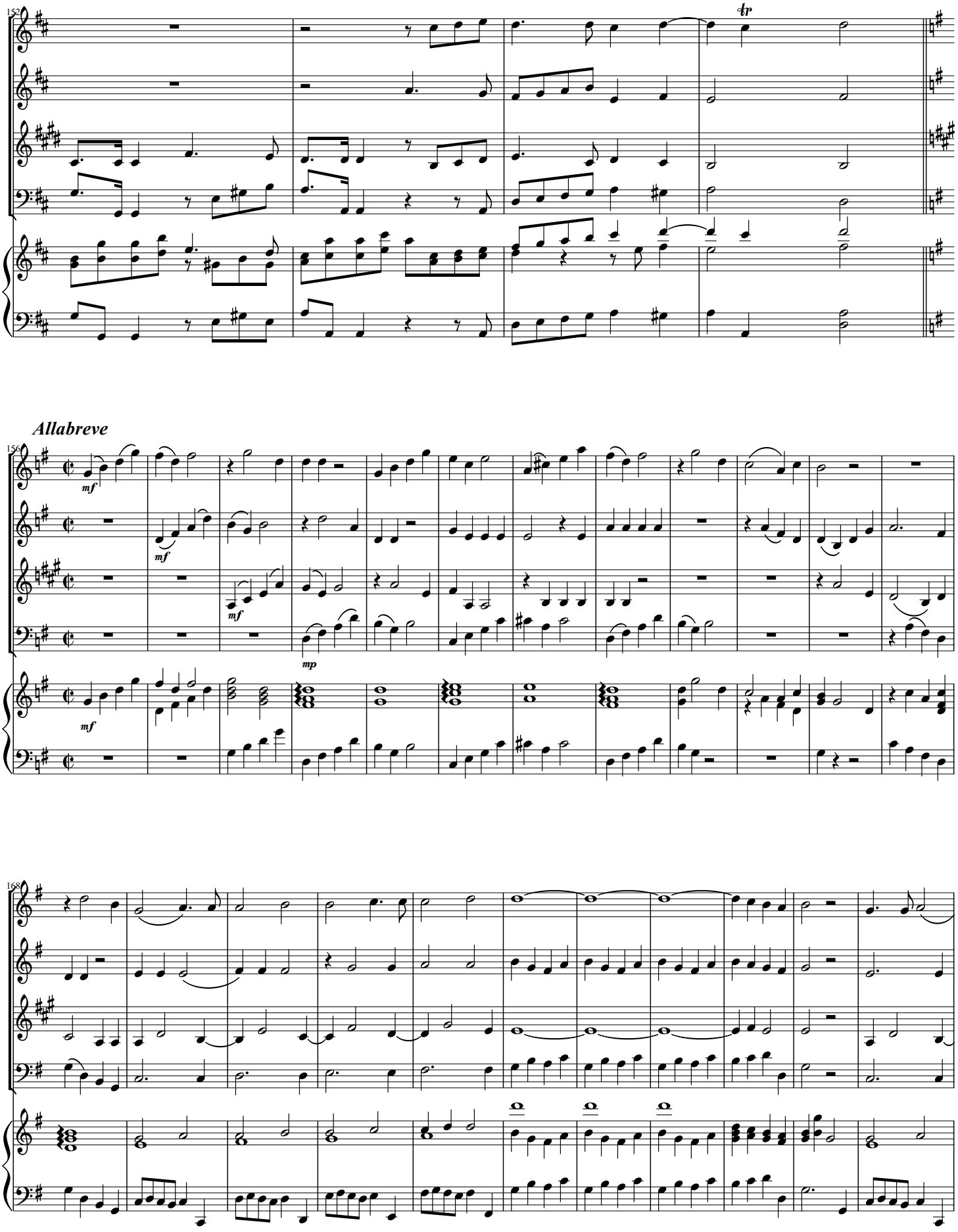
152
F
O
C
B
H
tr
Allabreve
156
mf
mp
168

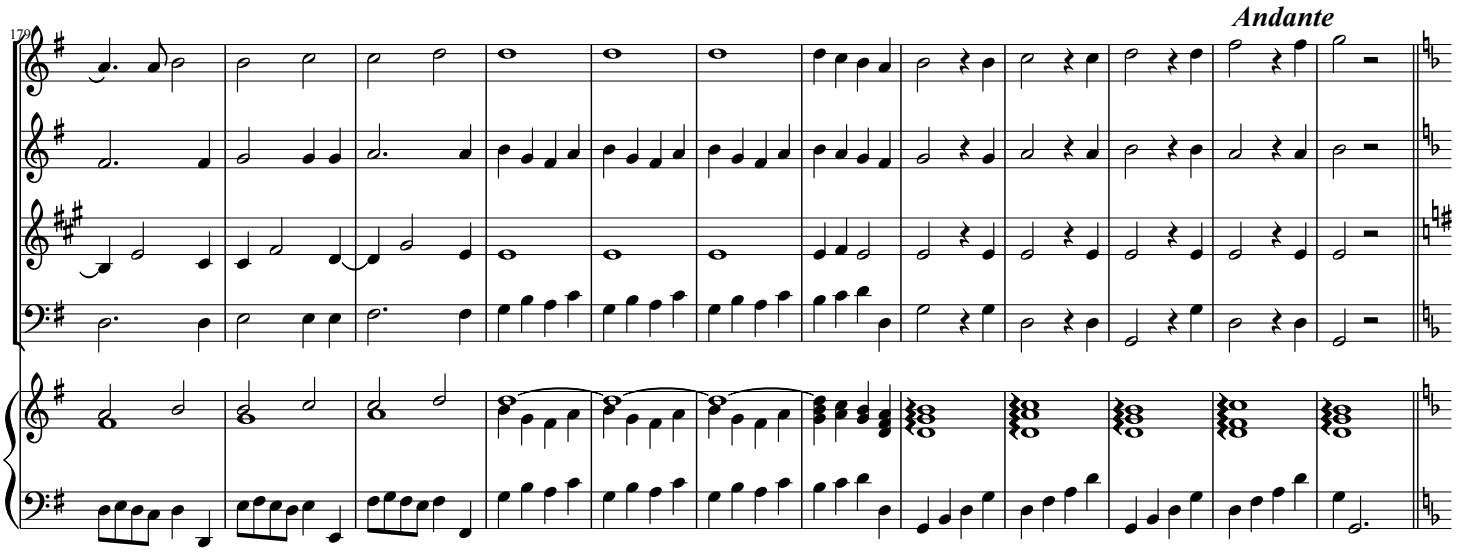

IV. Beatus vir (*Vivace*)

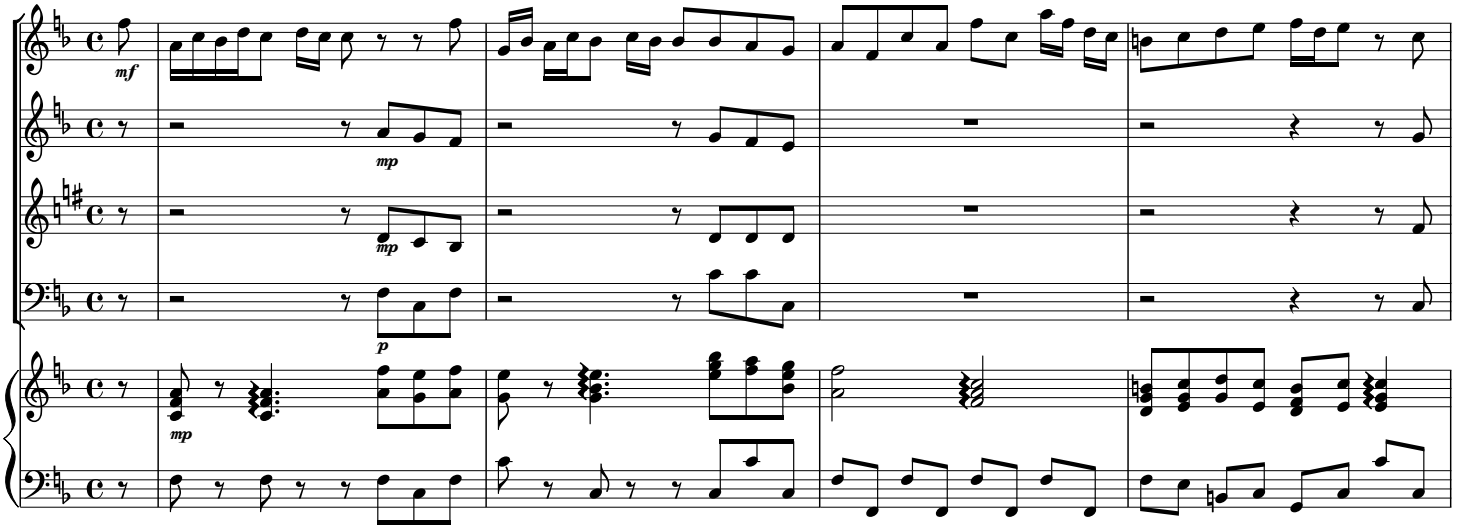

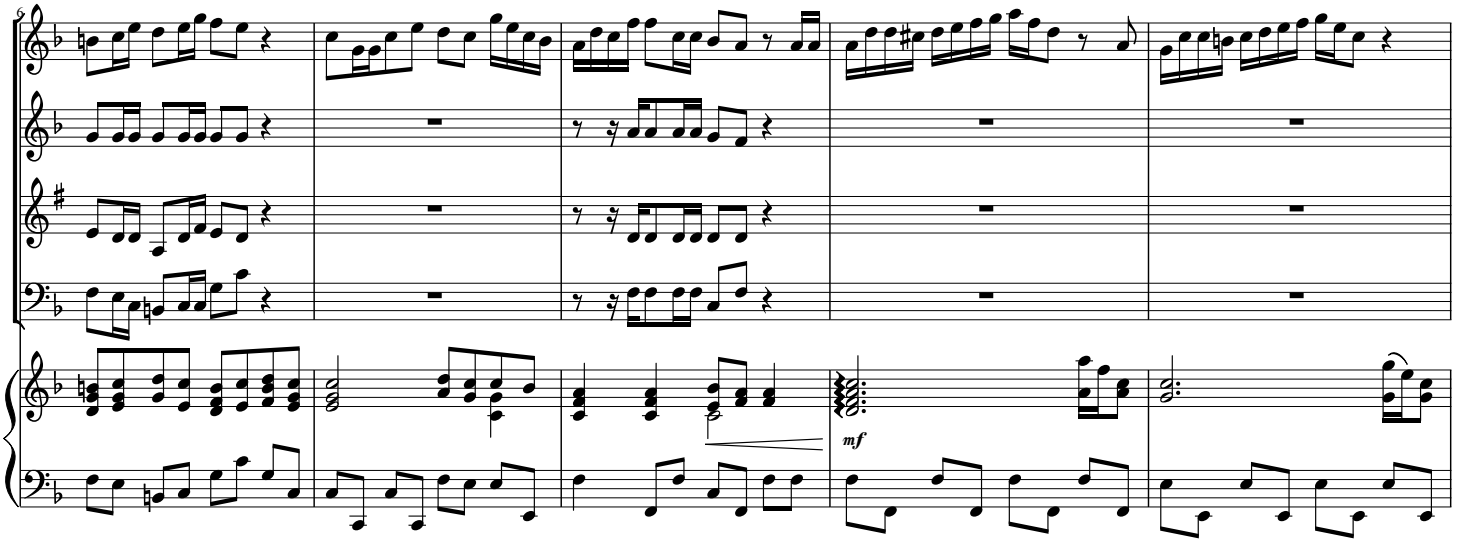

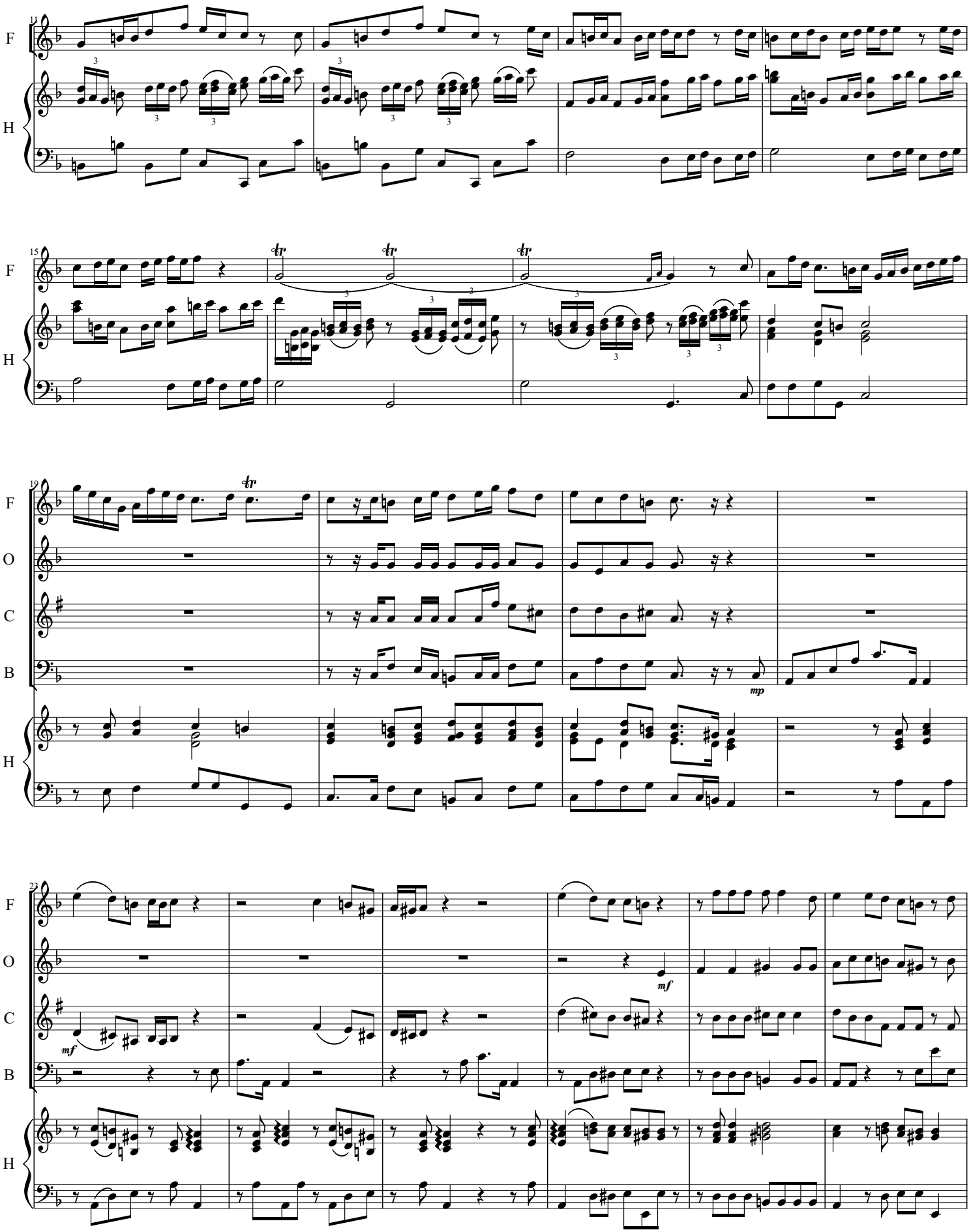
11
F
H
15
F
H
19
F
O
C
B
H
mp
23
F
O
C
B
H
mf
mf

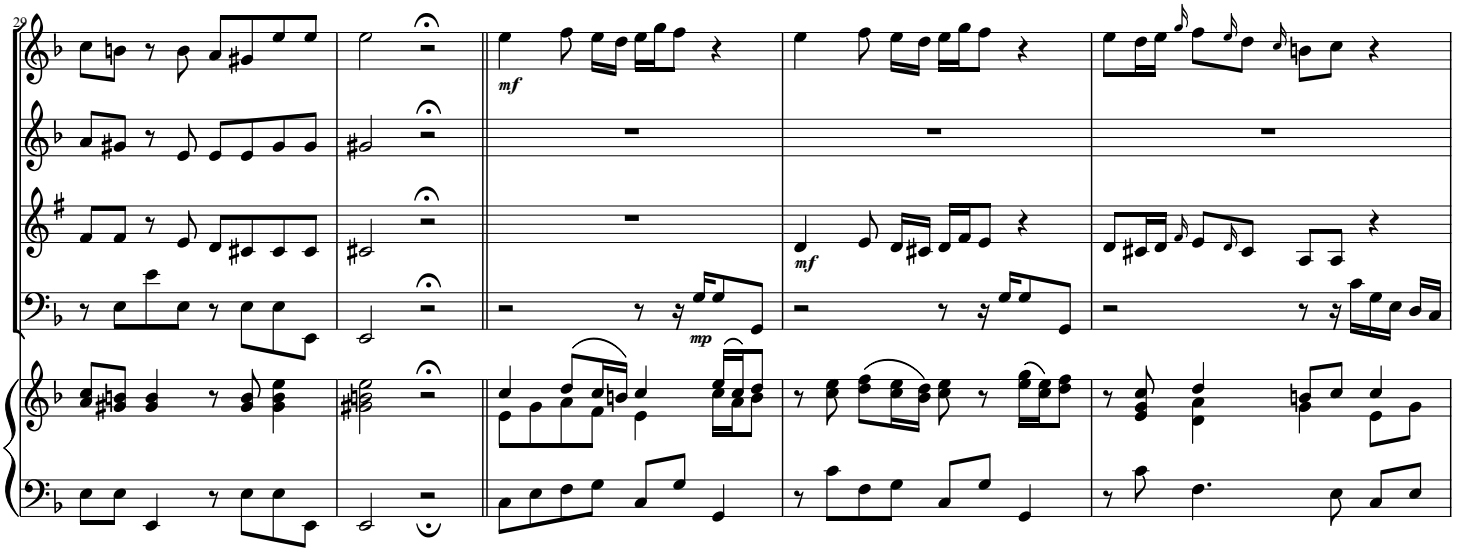
29
F
O
C
B
H
mf
mf
mp

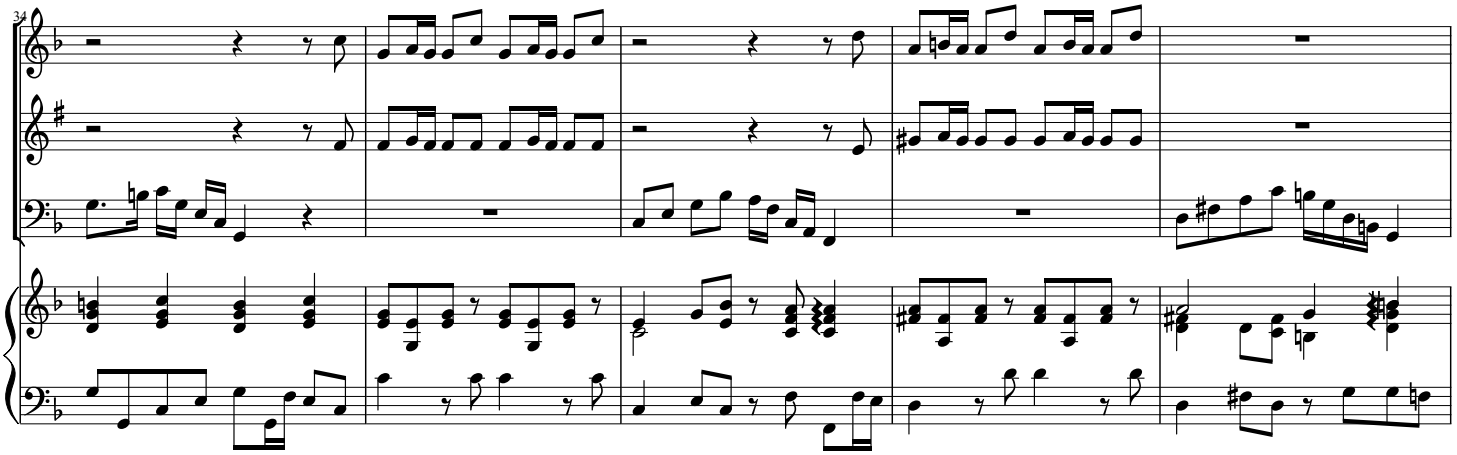
34
F
C
B
H

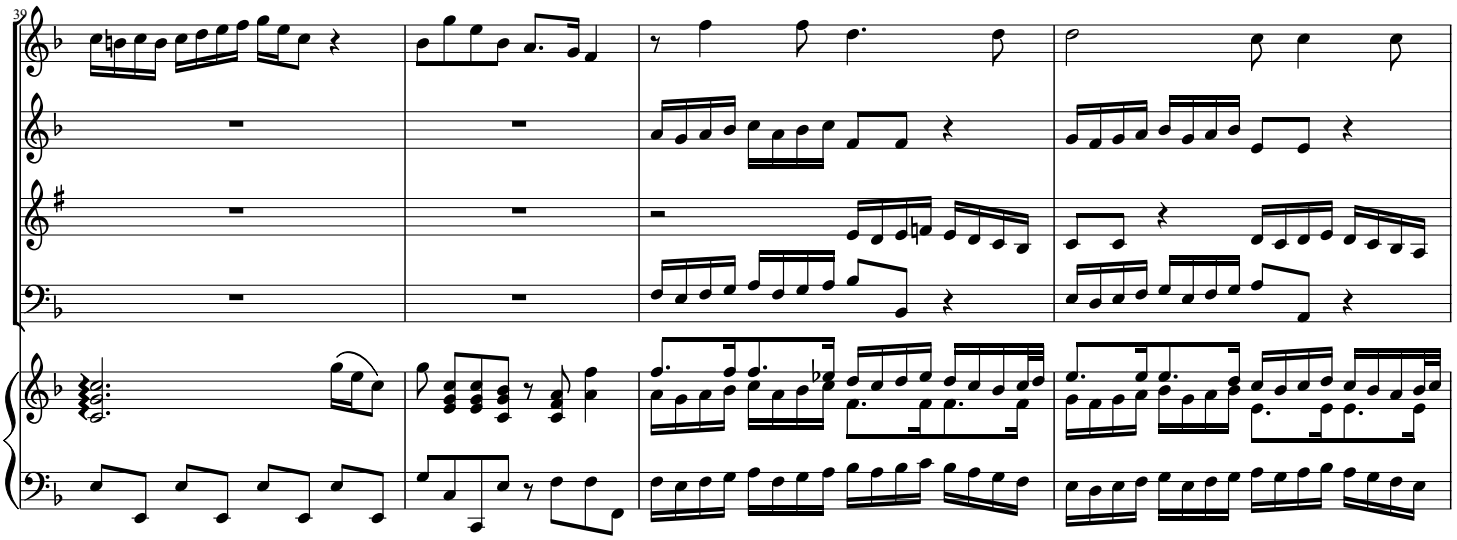
39
F
O
C
B
H

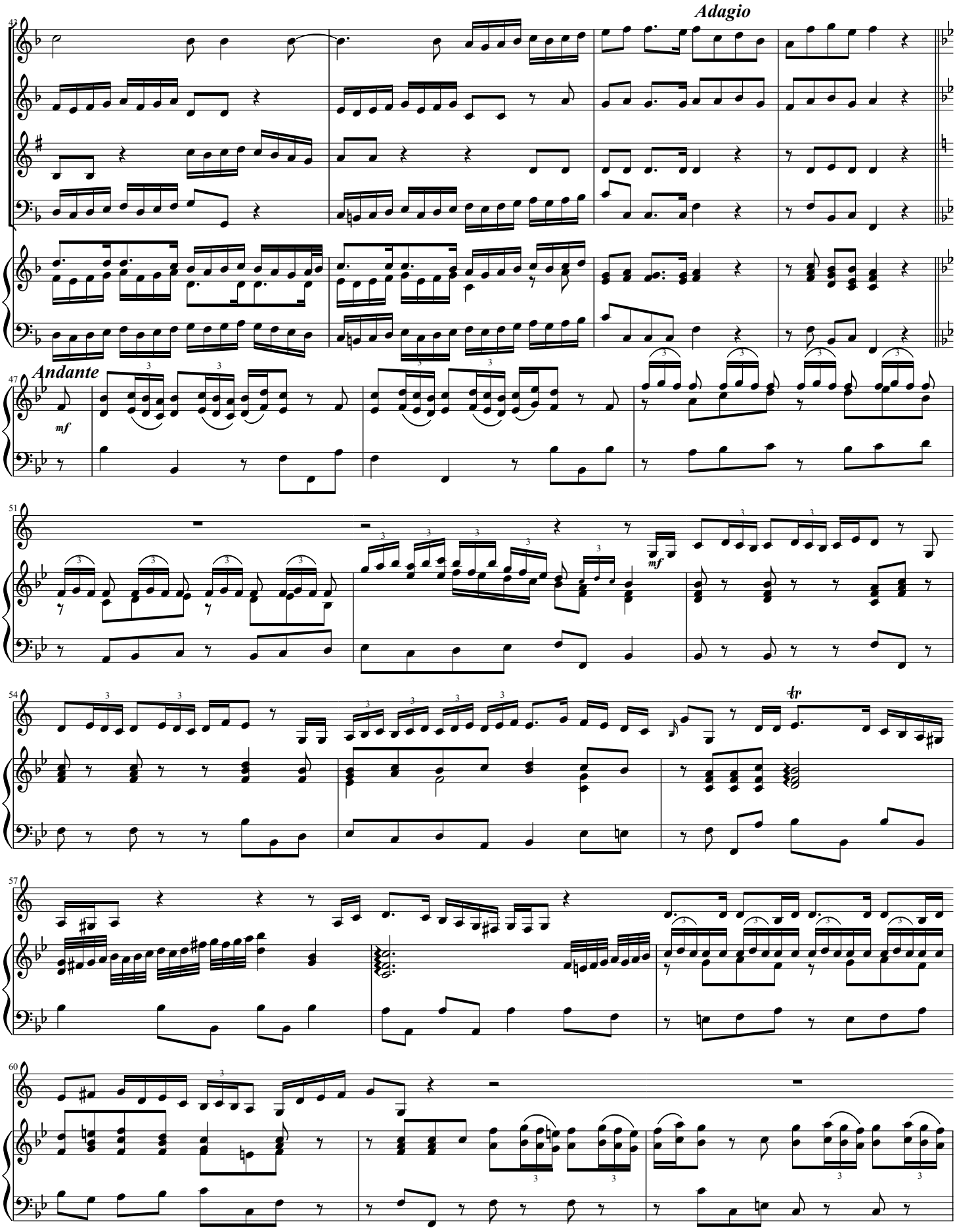
Adagio
Andante
mf
mf
tr

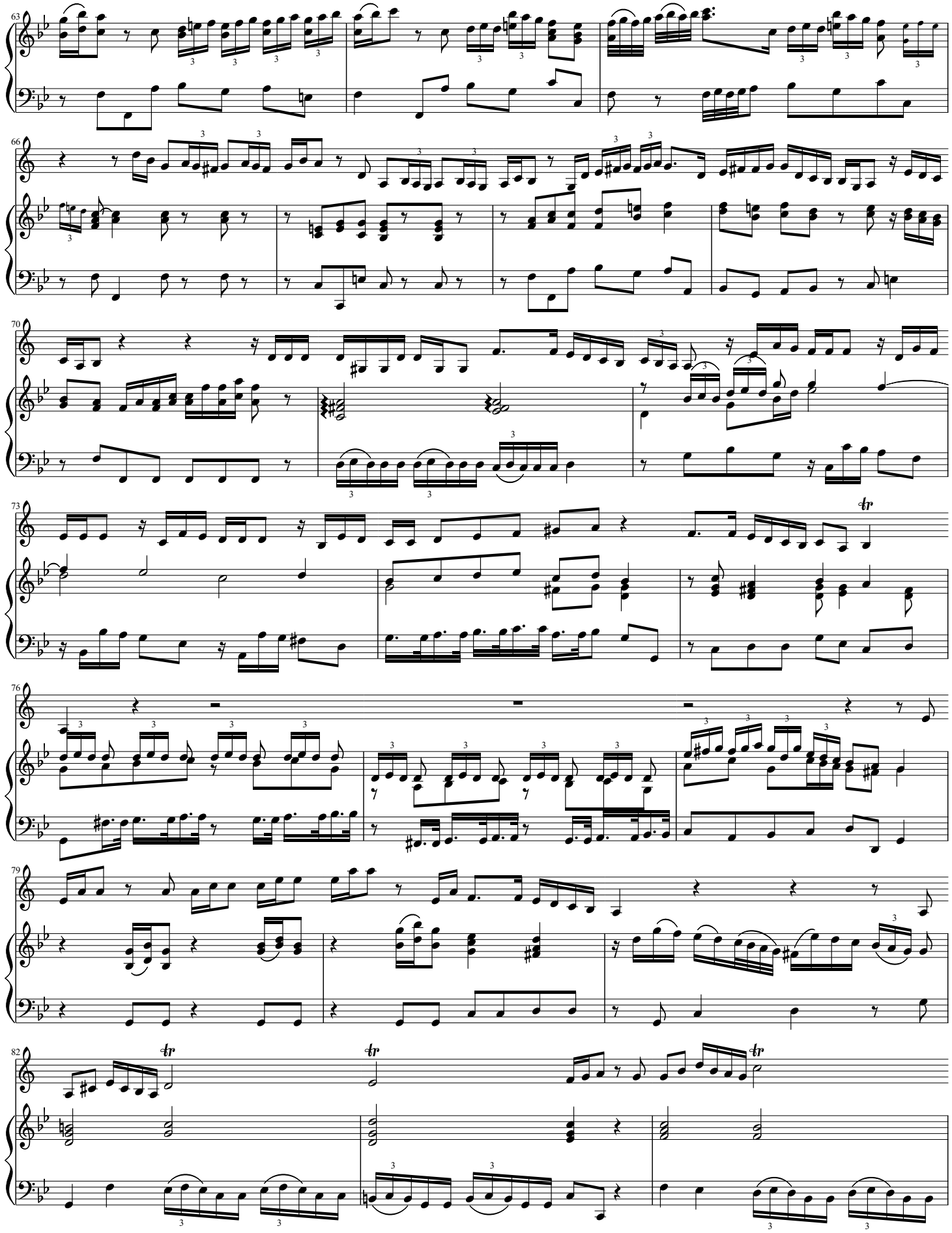
63
H
66
C
H
70
C
H
73
C
H
76
C
H
79
C
H
82
C
H

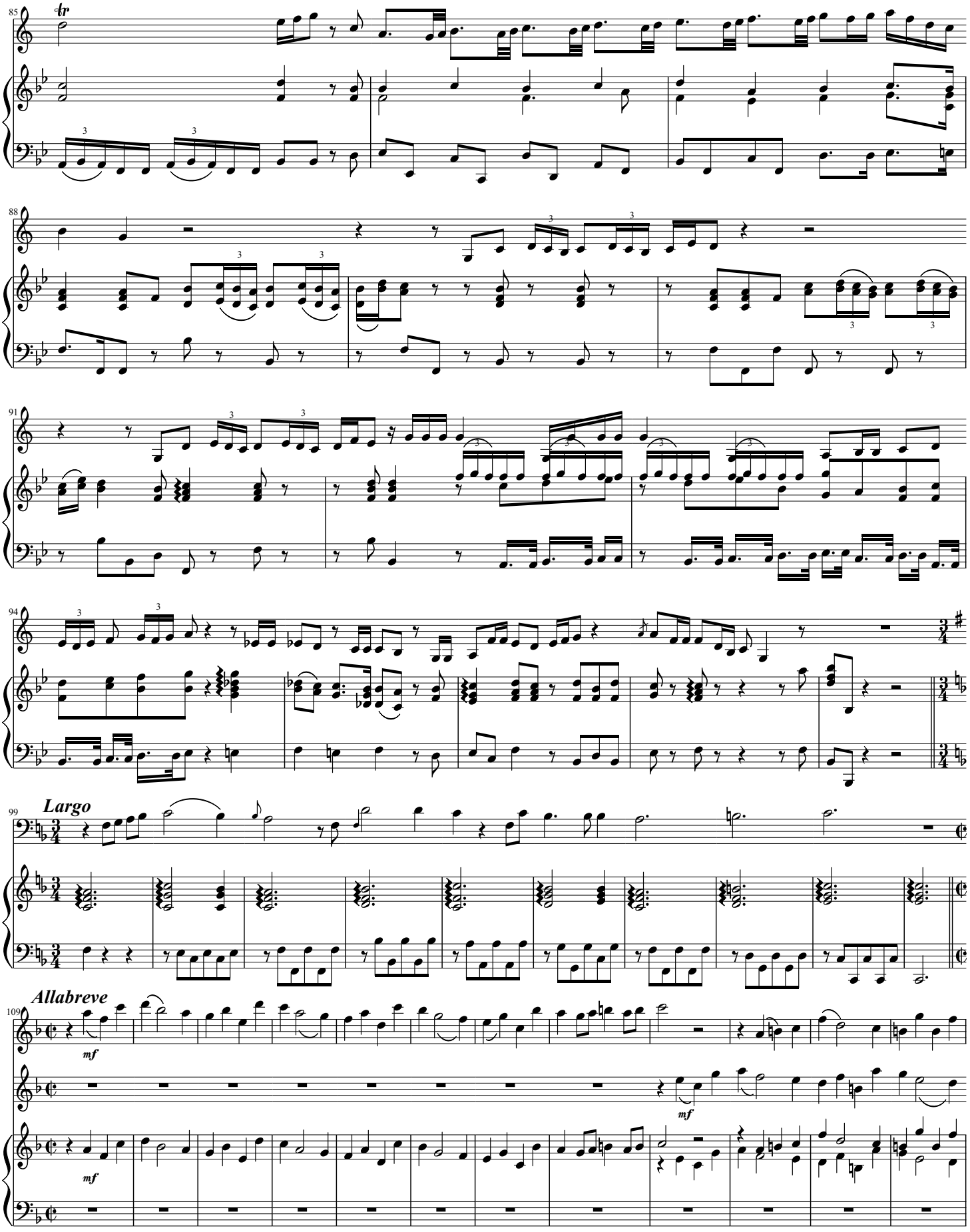
C
H
B
F
O
Largo
Allabreve
mf

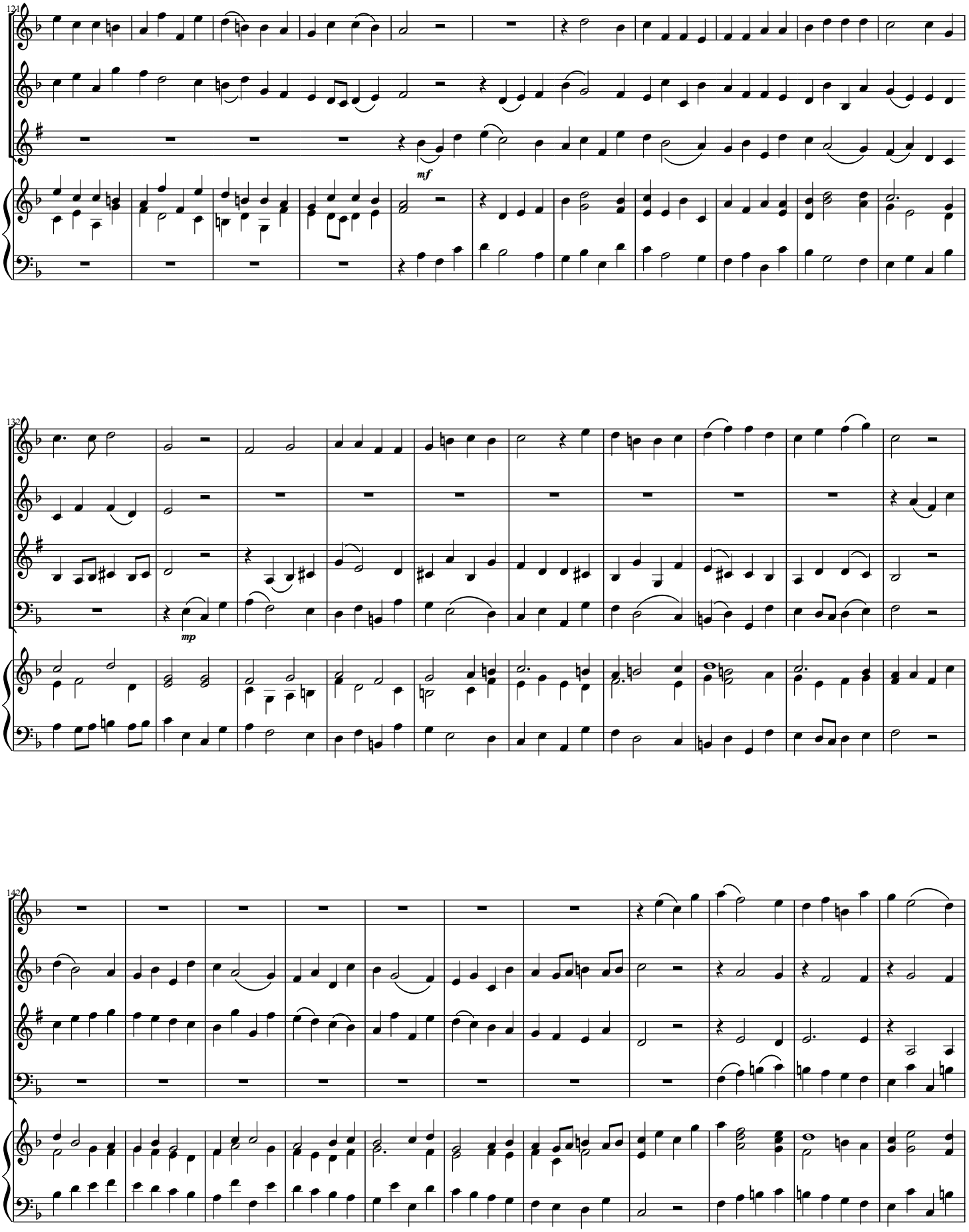
121
F
O
C
H
mf
132
F
O
C
B
H
mp
142
F
O
C
B
H

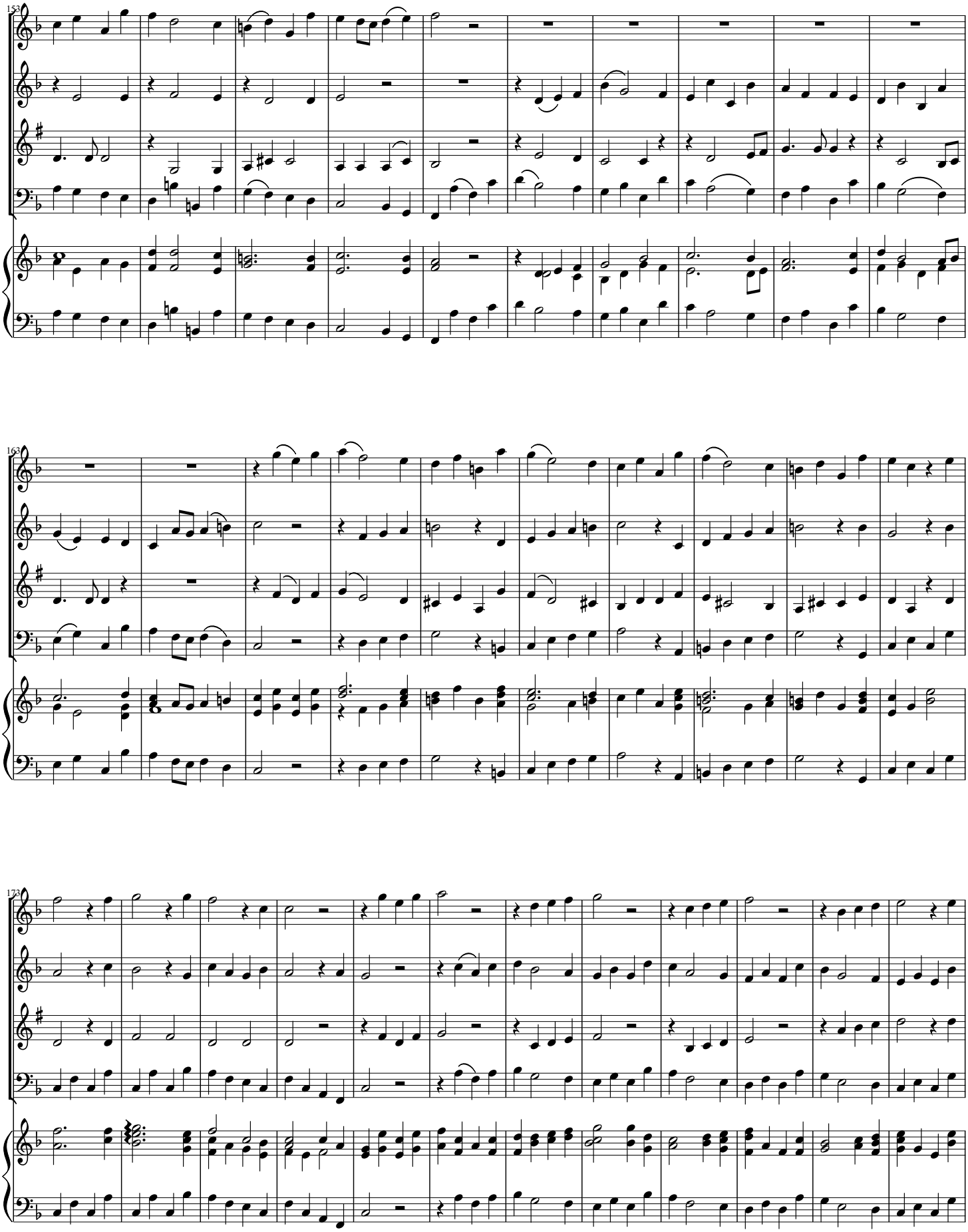
152
F
O
C
B
H
163
F
O
C
B
H
173
F
O
C
B
H

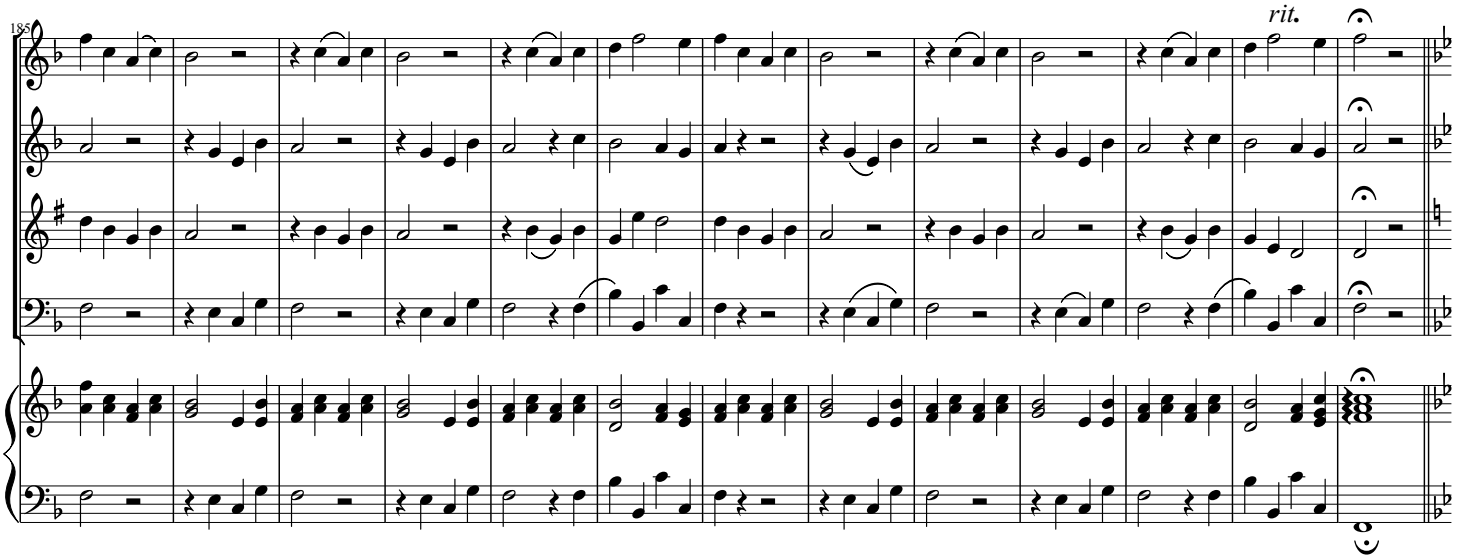

V. Laudate pueri (*Allegro non tanto*)

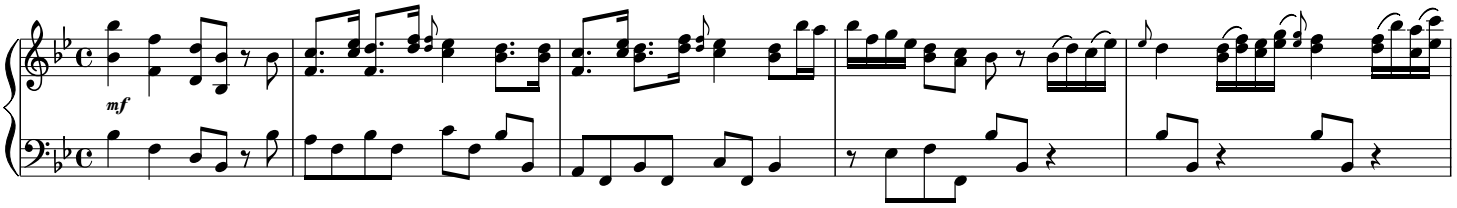

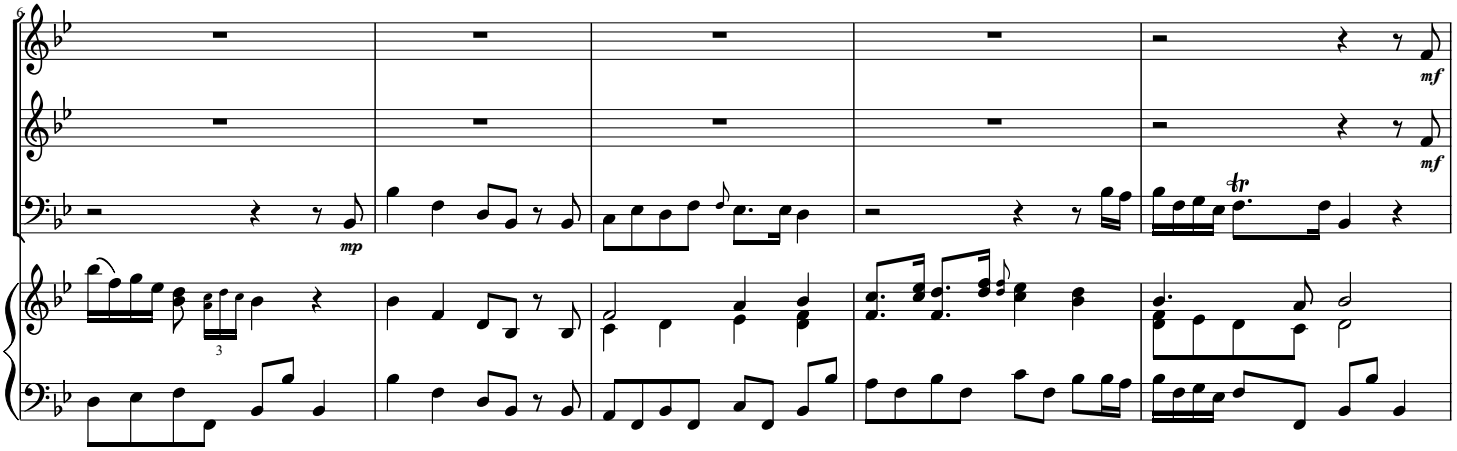

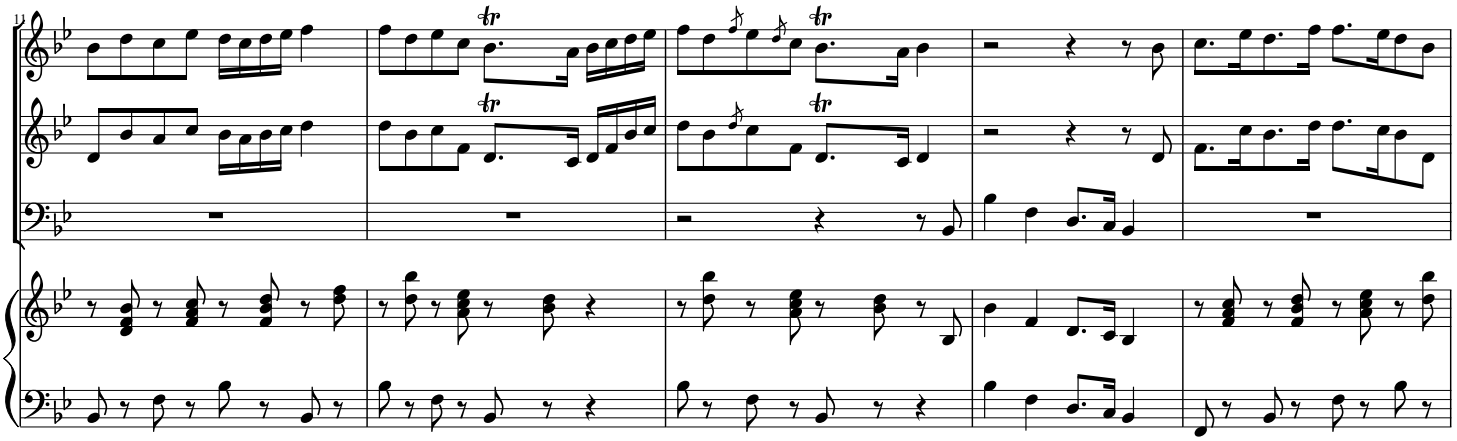

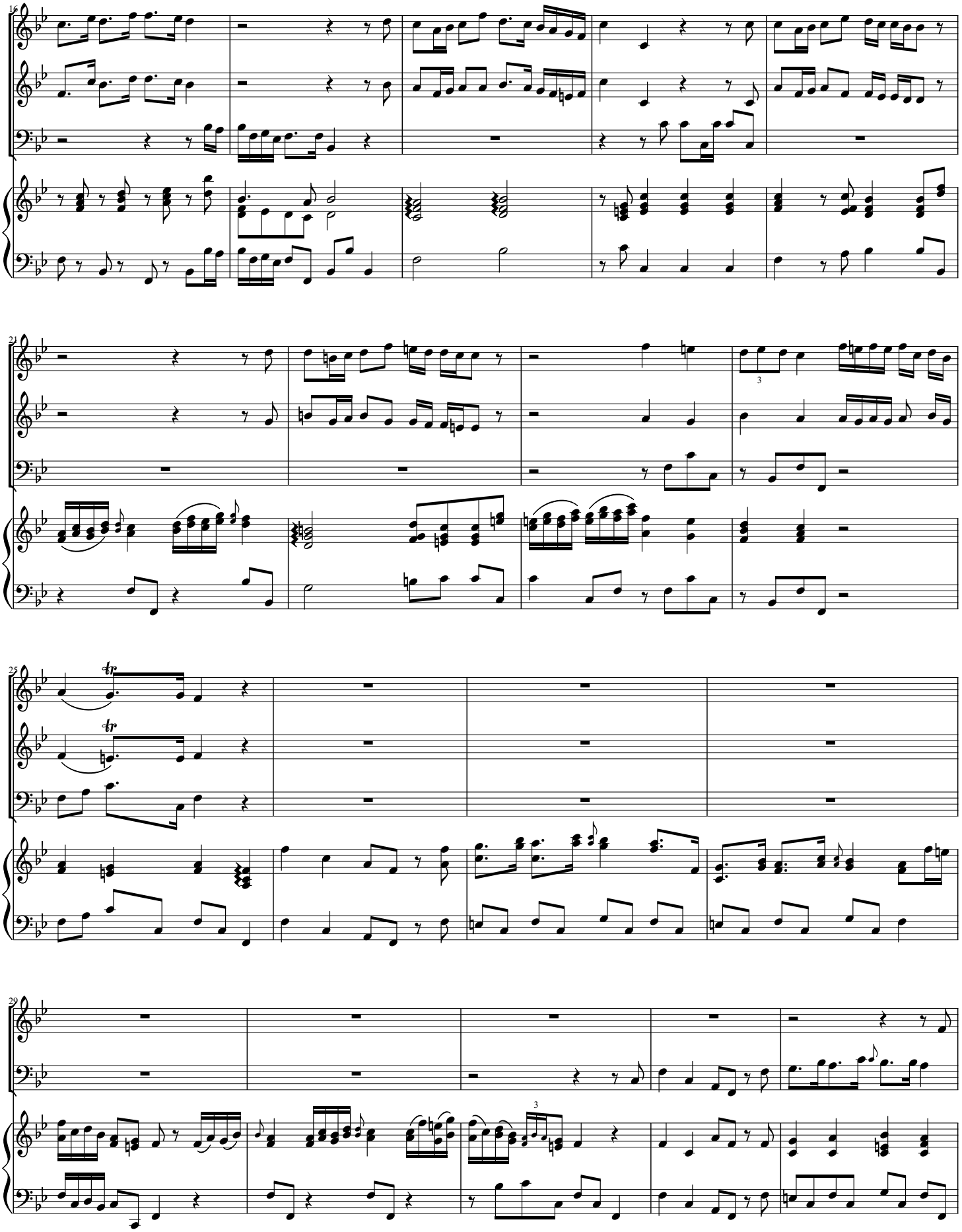
16
F
O
B
H
21
F
O
B
H
3
25
F
O
B
H
tr
tr
29
F
B
H
3

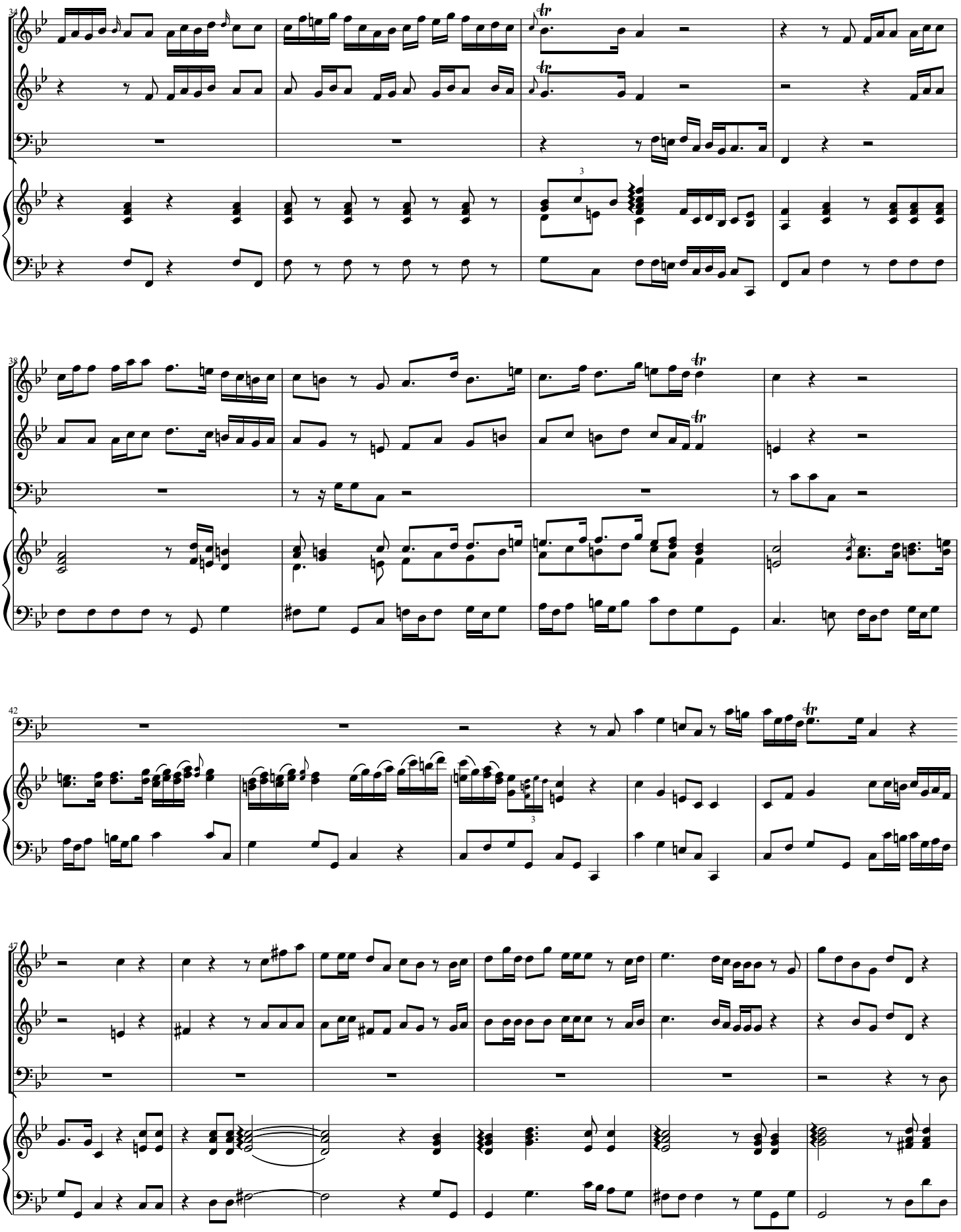
34
F
O
B
H
38
42
47

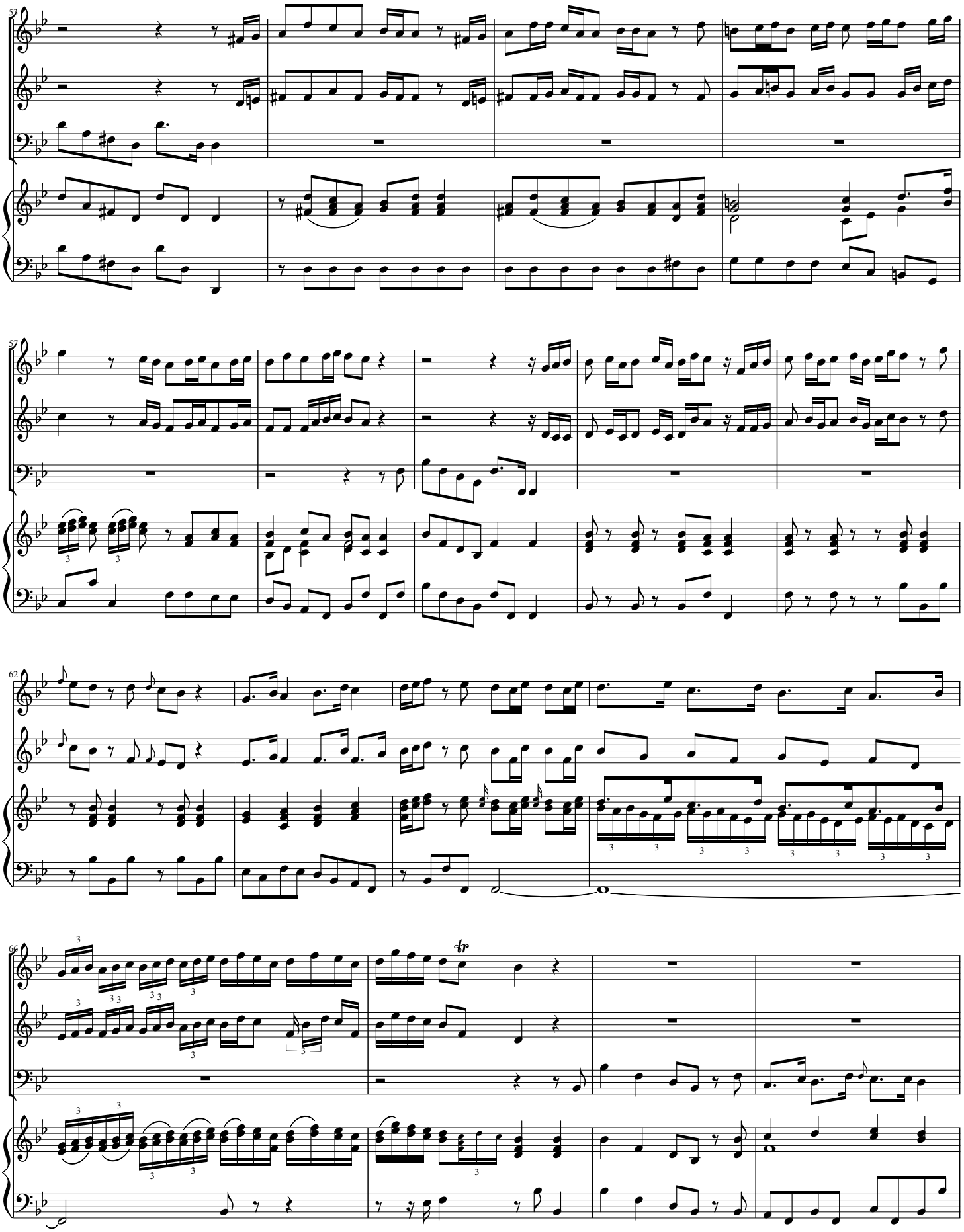
F
O
B
H
53
57
62
66
tr

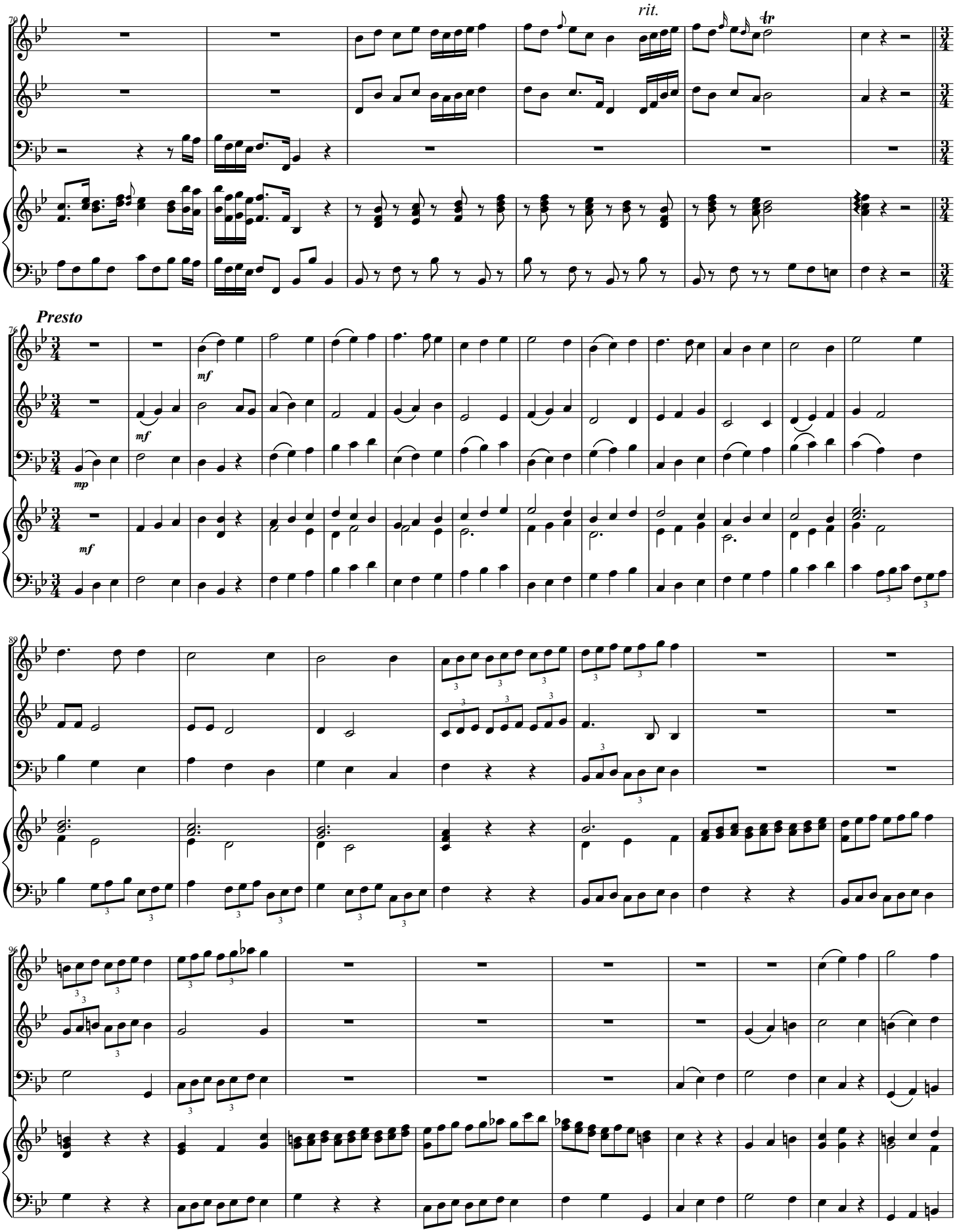
rit.
tr
Presto
mf
mp
F
O
B
H

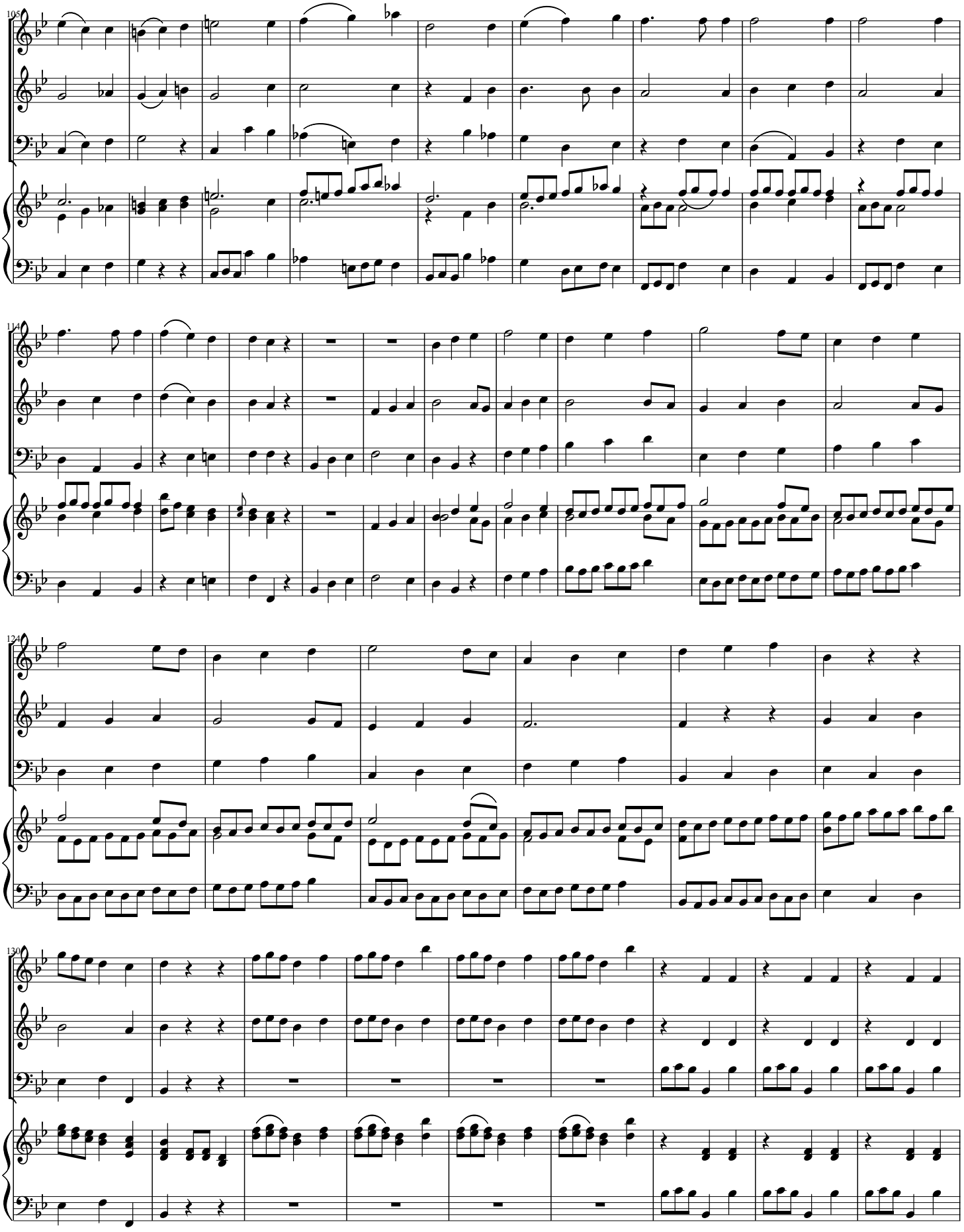
105
F
O
B
H
114
F
O
B
H
124
F
O
B
H
130
F
O
B
H

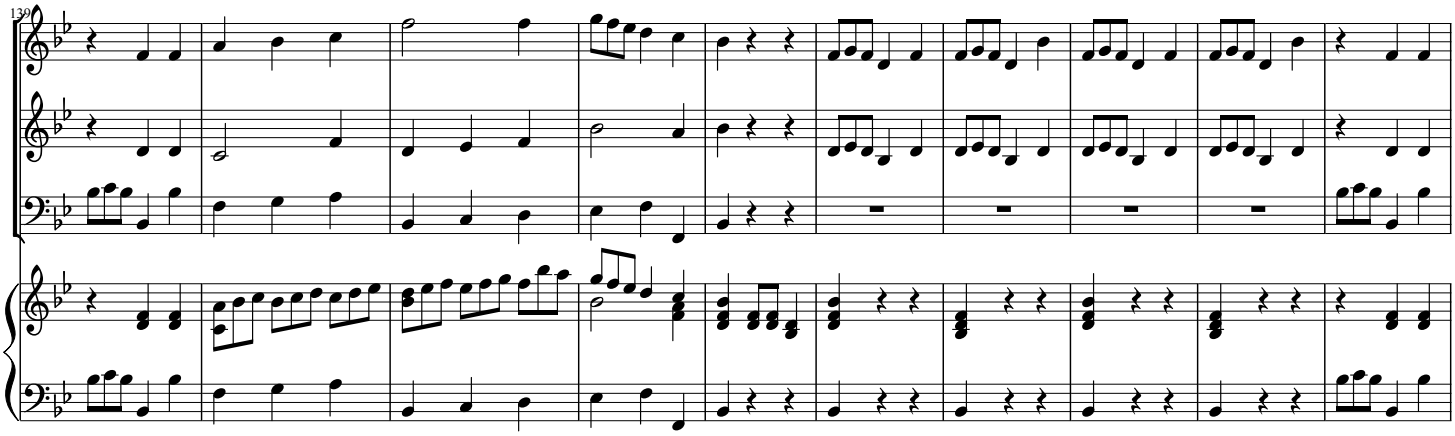

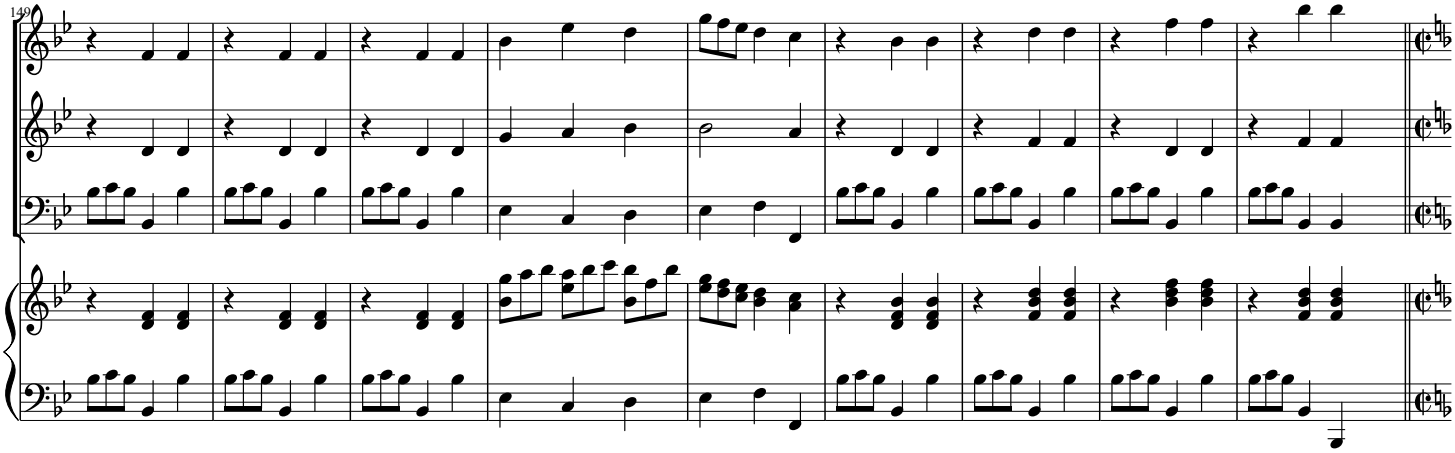

VI. Laudate Dominum (*Allabreve*)

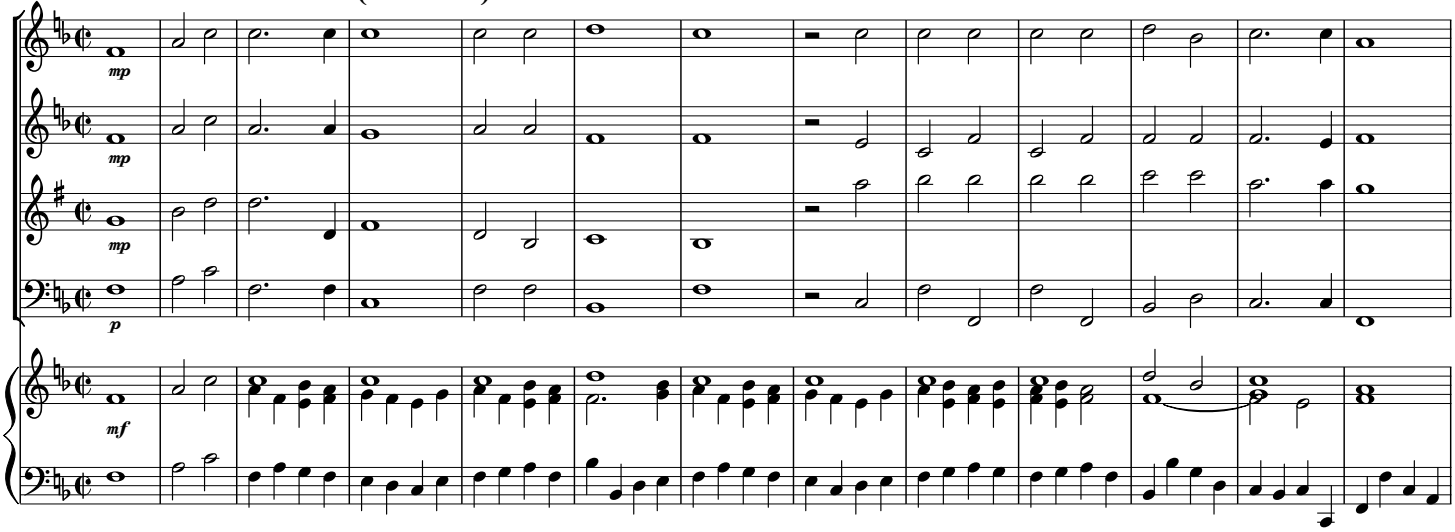

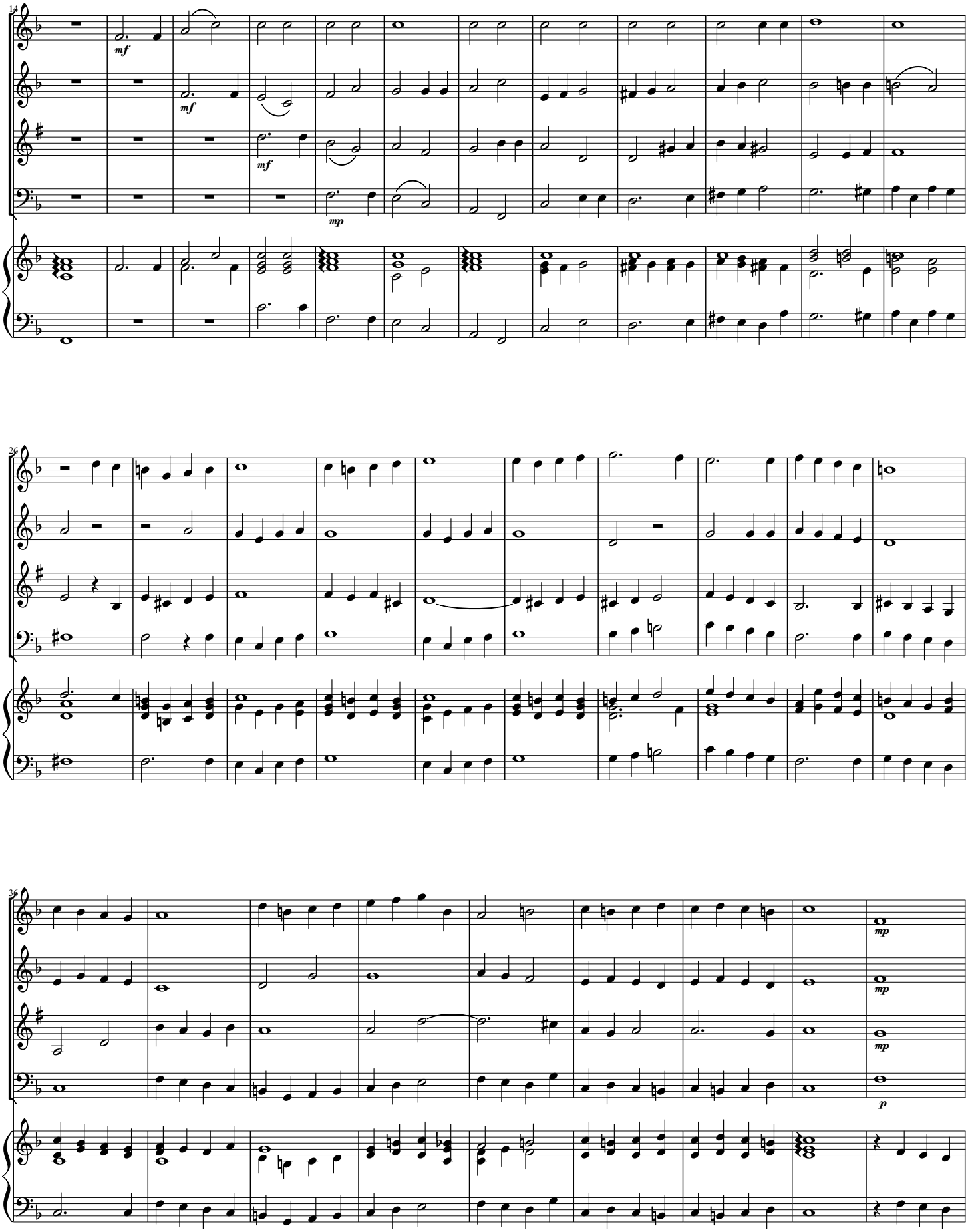
14
F
O
C
B
H
mf
mf
mf
mp
26
36
mp
p

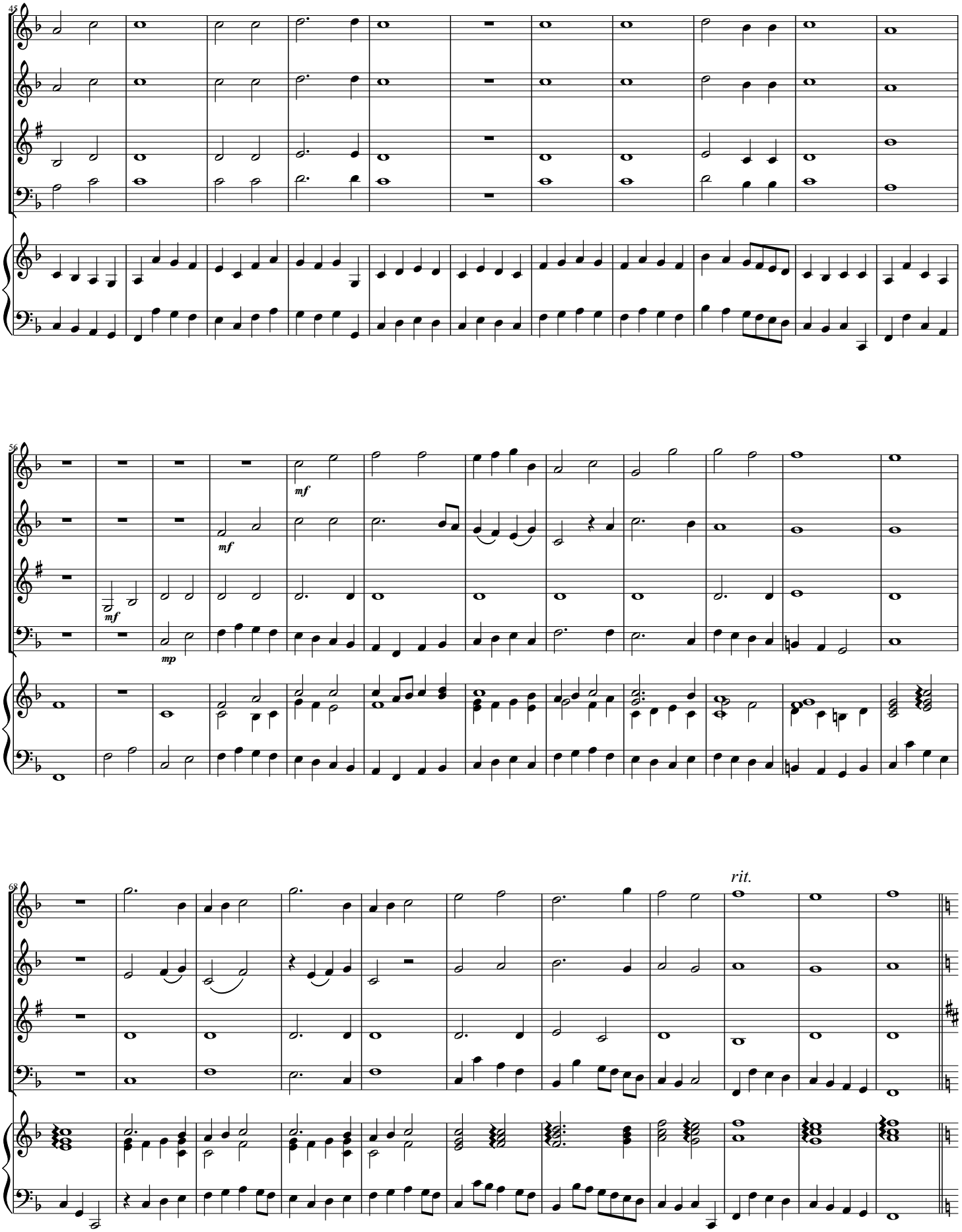
45
F
O
C
B
H
56
mf
mf
mf
mp
68
rit.

VII. Magnificat (*Allegro moderato*)

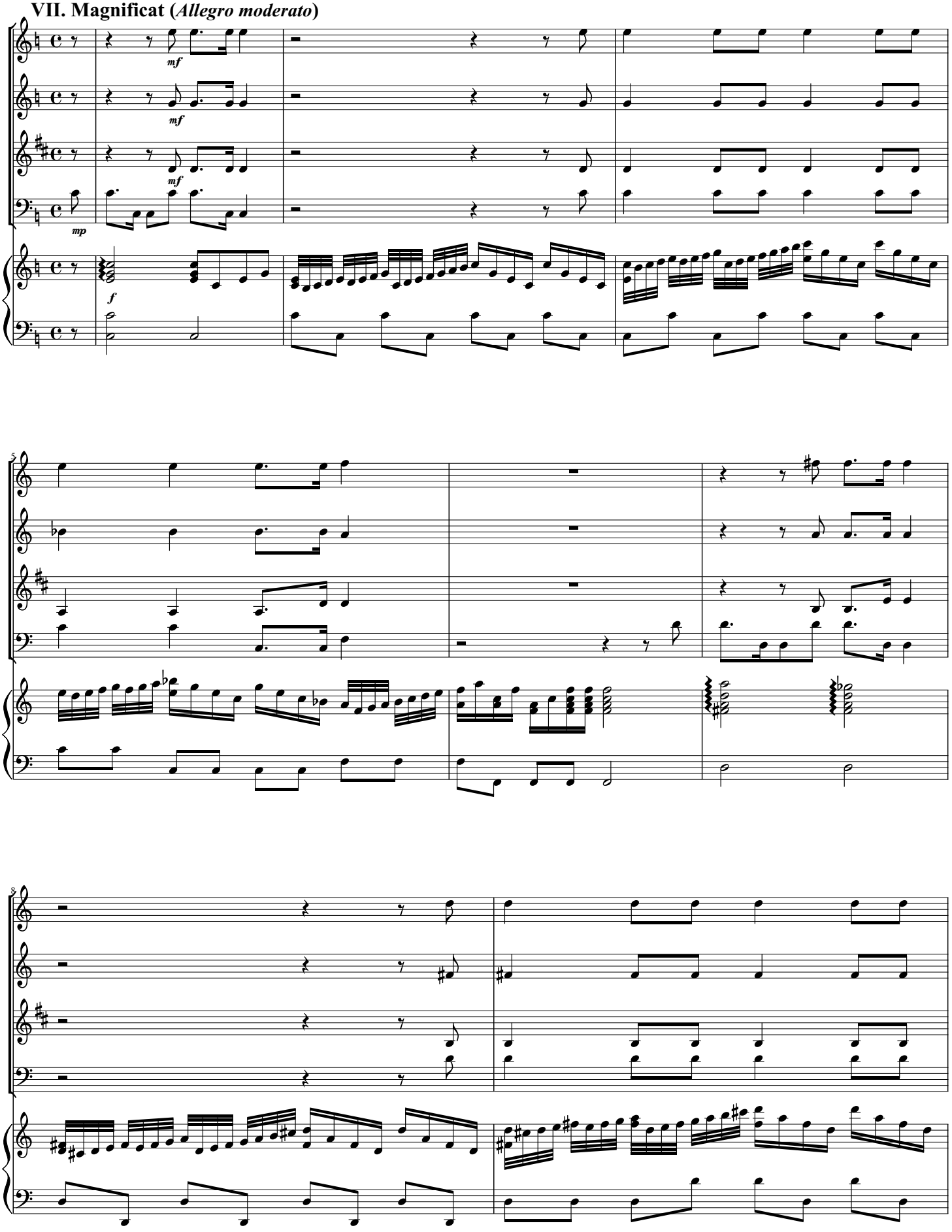

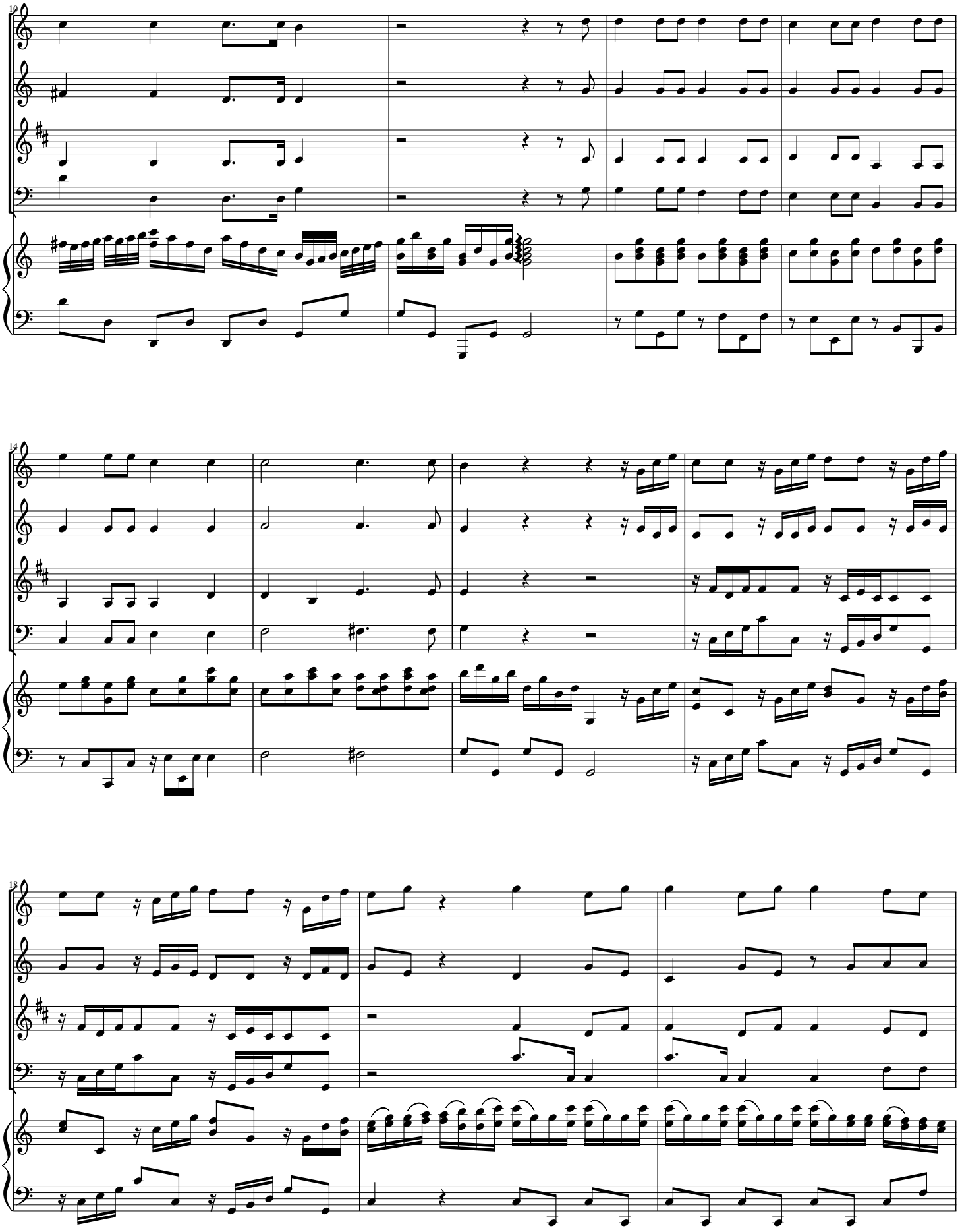
10
F
O
C
B
H
14
F
O
C
B
H
18
F
O
C
B
H

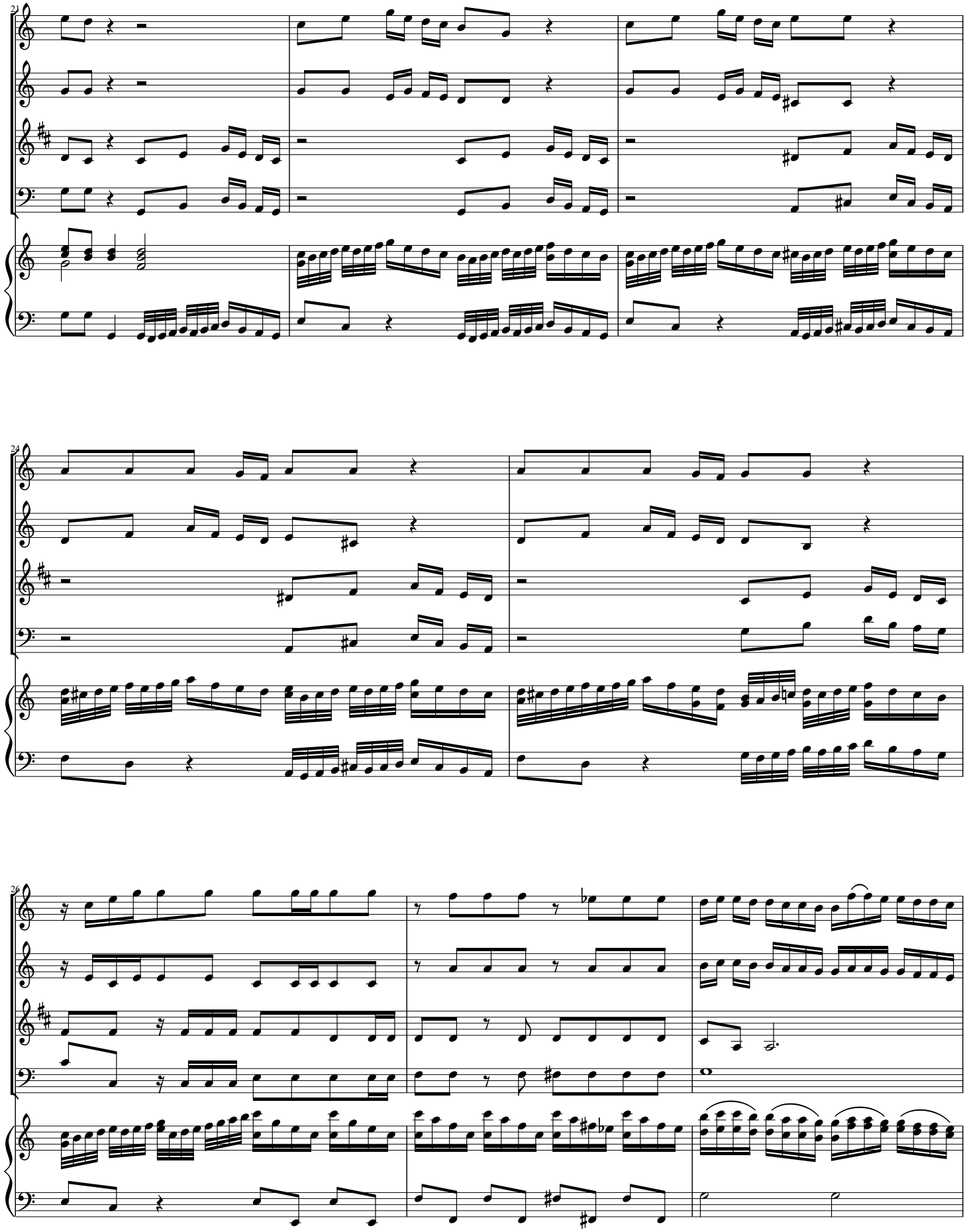
21
F
O
C
B
H
24
F
O
C
B
H
26
F
O
C
B
H

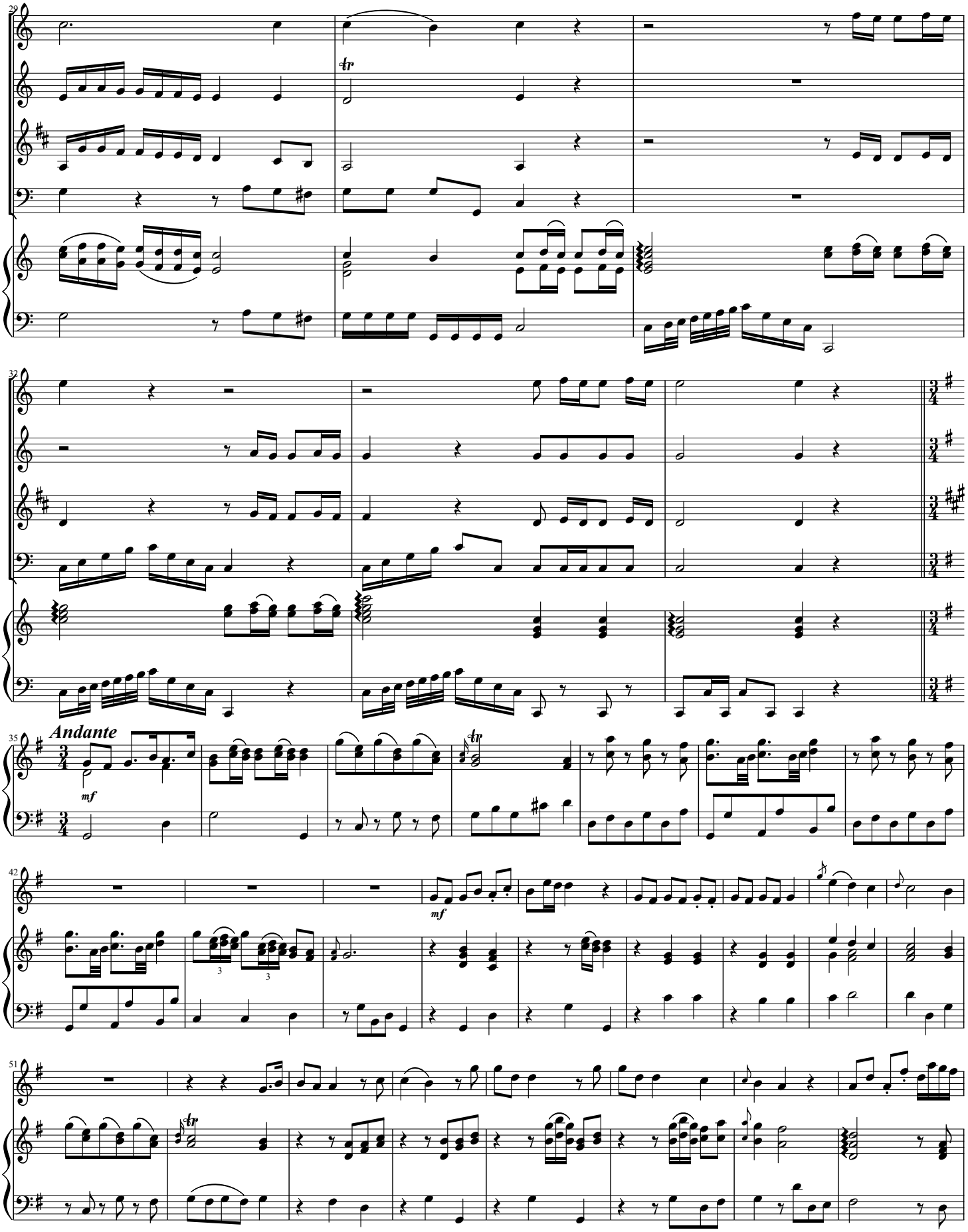
F
O
C
B
H
29
32
35
Andante
mf
42
mf
51

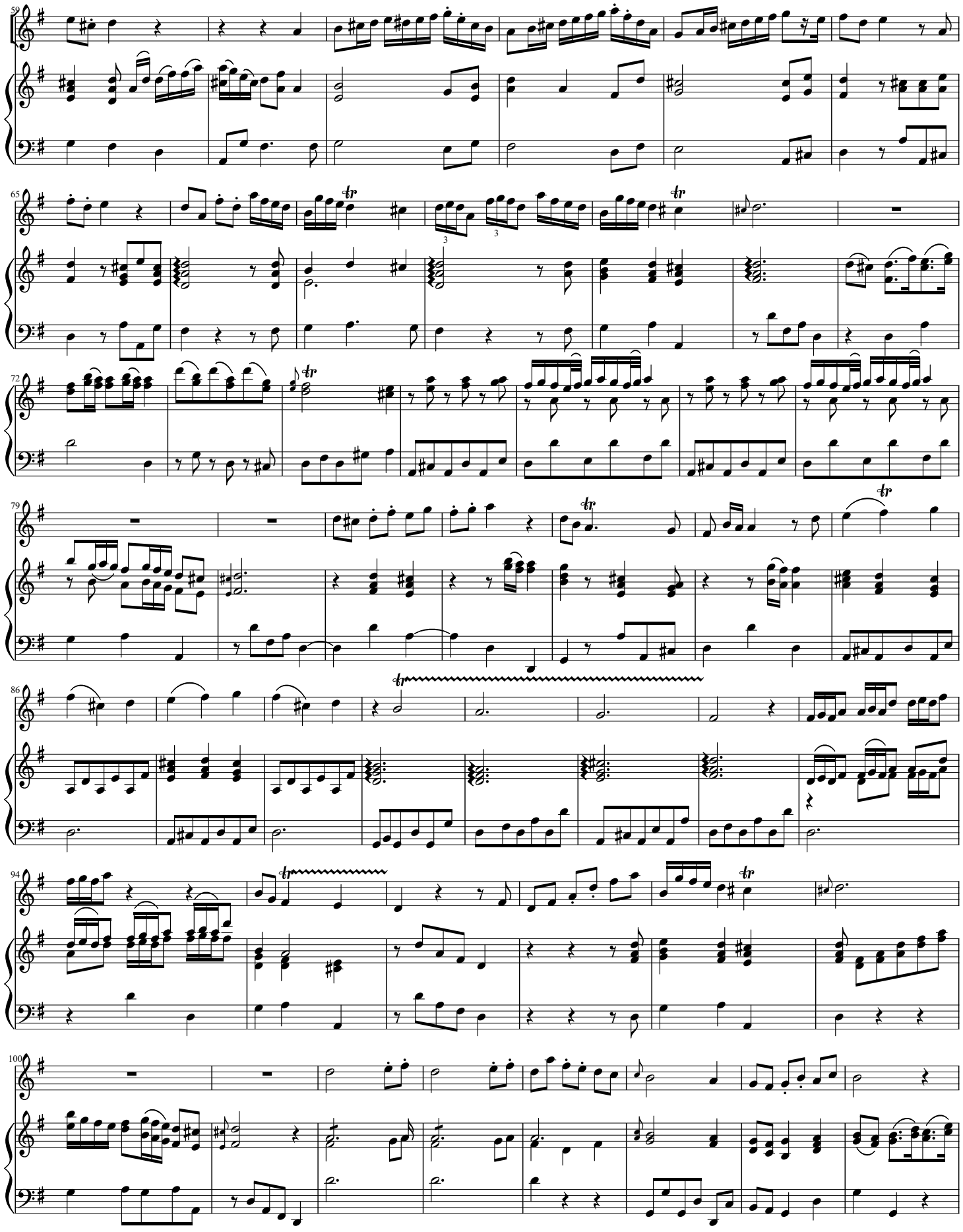
59
F
H
65
F
H
72
H
79
F
H
86
F
H
94
F
H
100
F
H

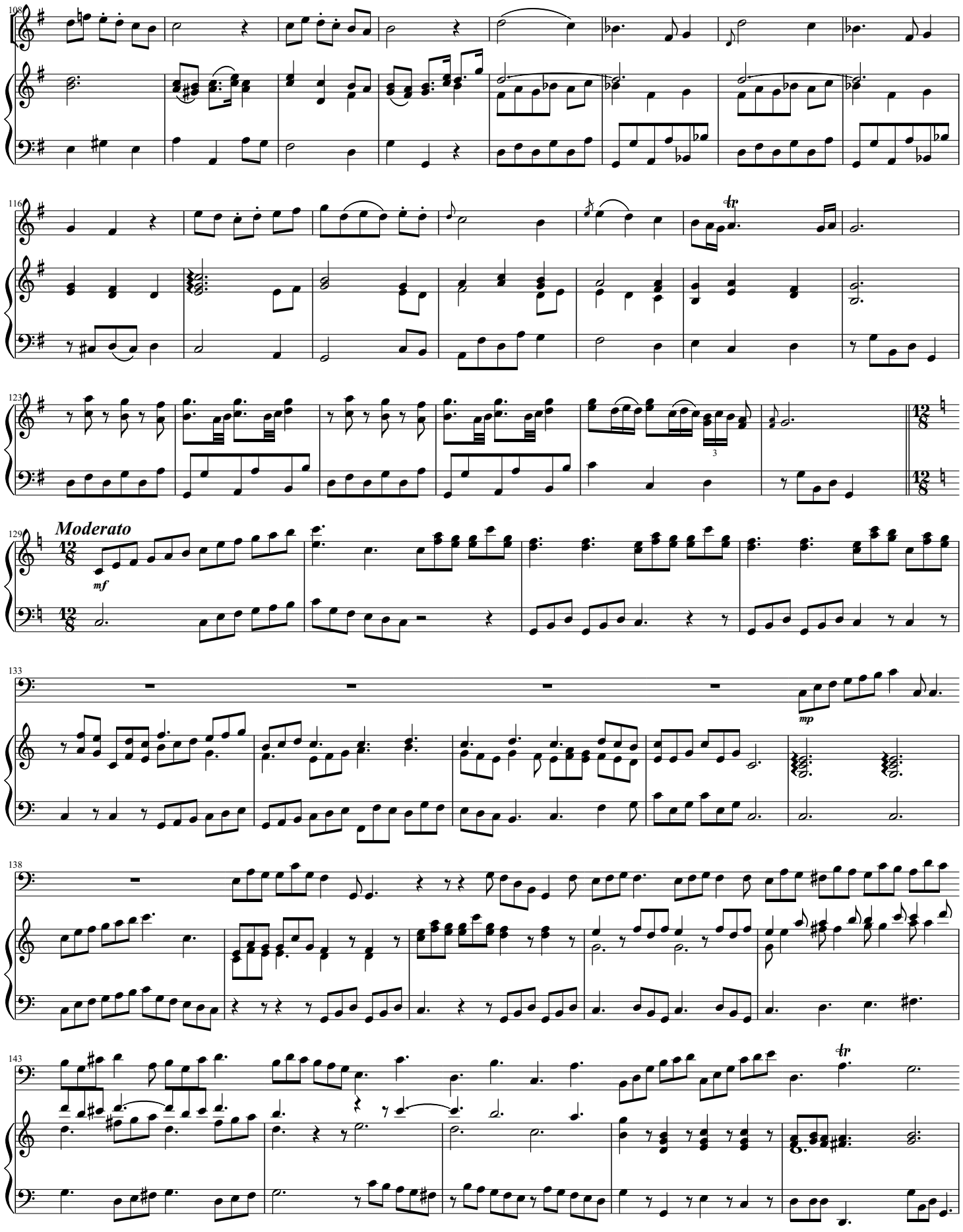
F
H
108
116
123
129
Moderato
mf
133
mp
B
138
143
tr

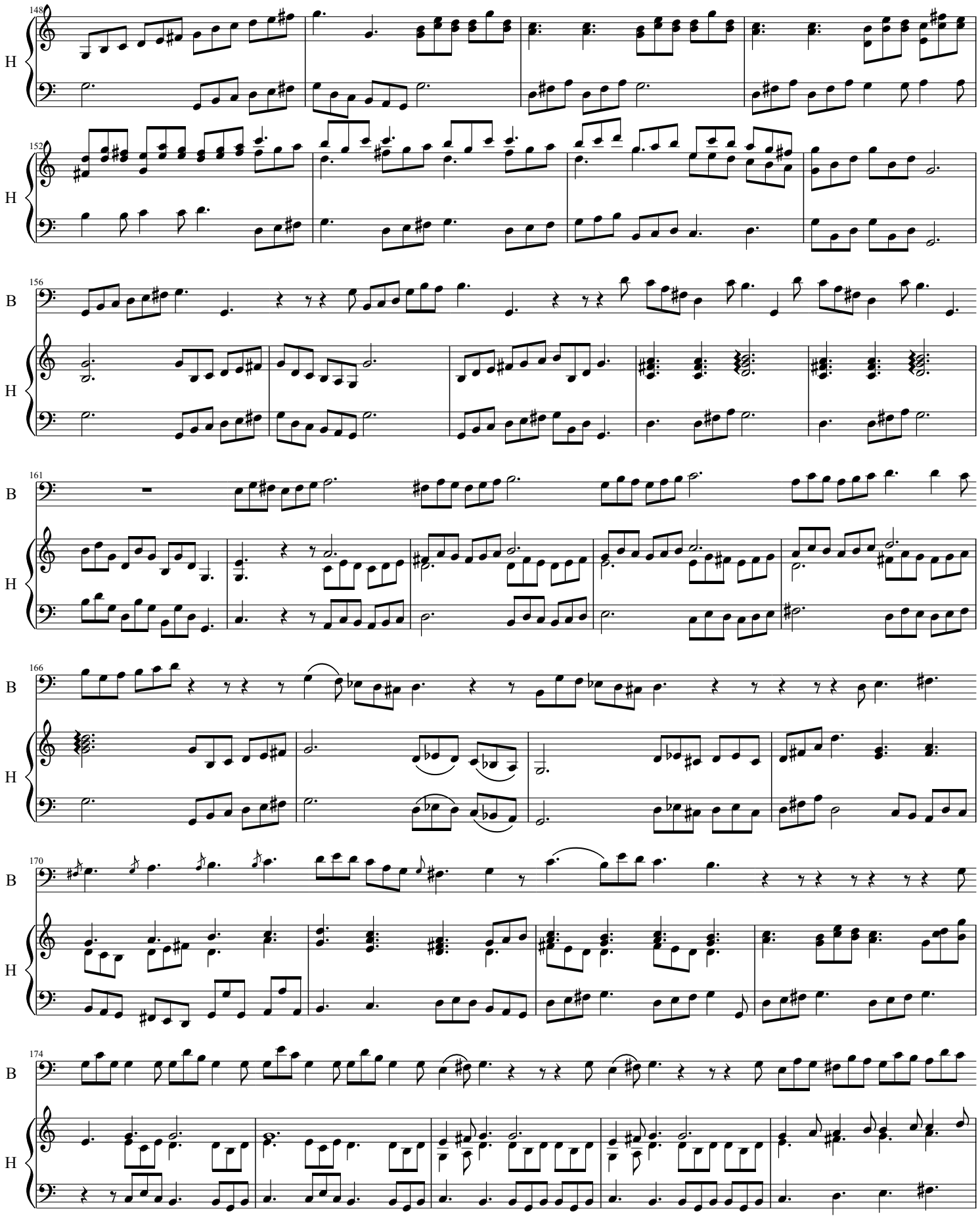
148
H
152
H
156
B
H
161
B
H
166
B
H
170
B
H
174
B
H

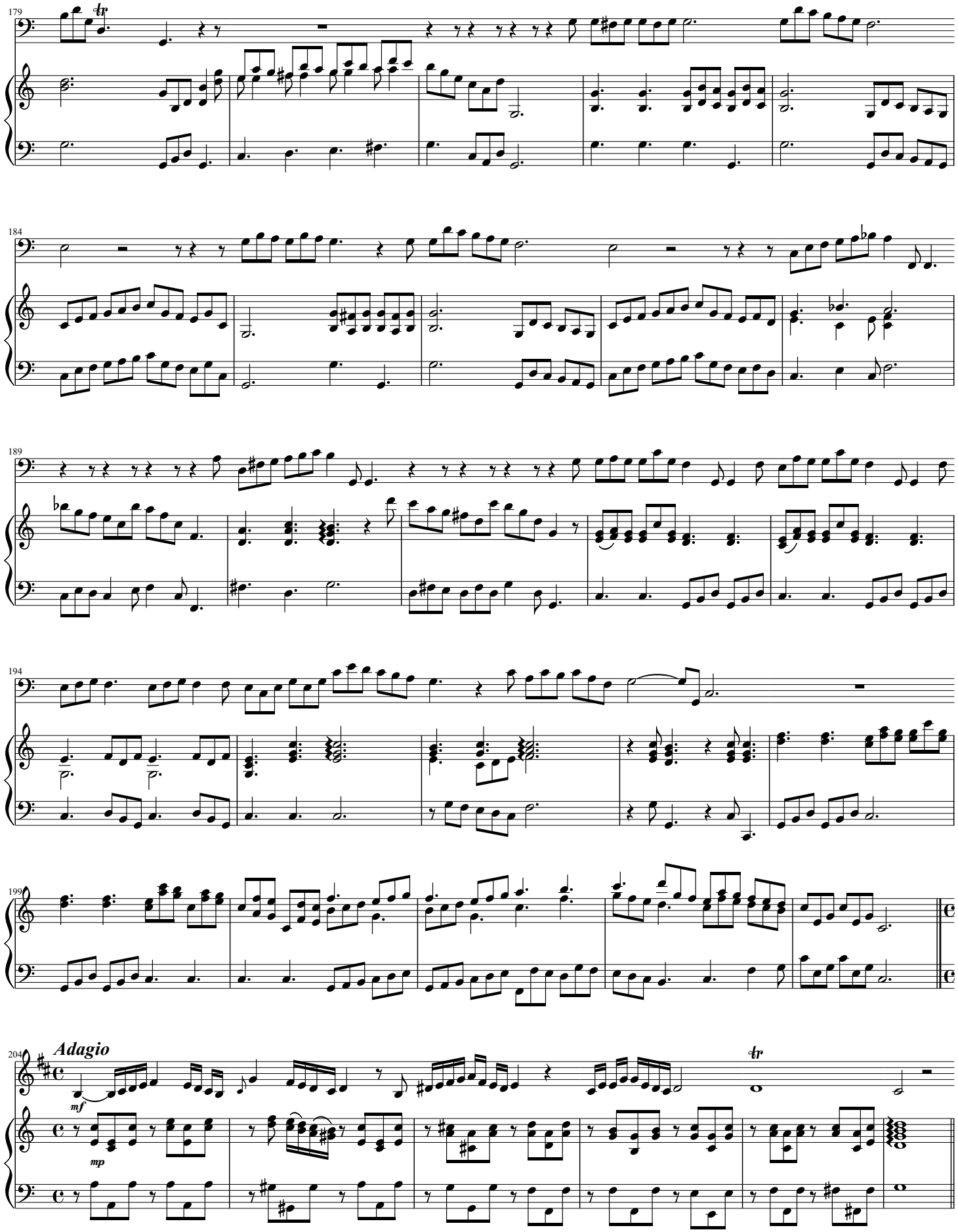
179
B
H
184
189
194
199
204
C
Adagio
mf
mp

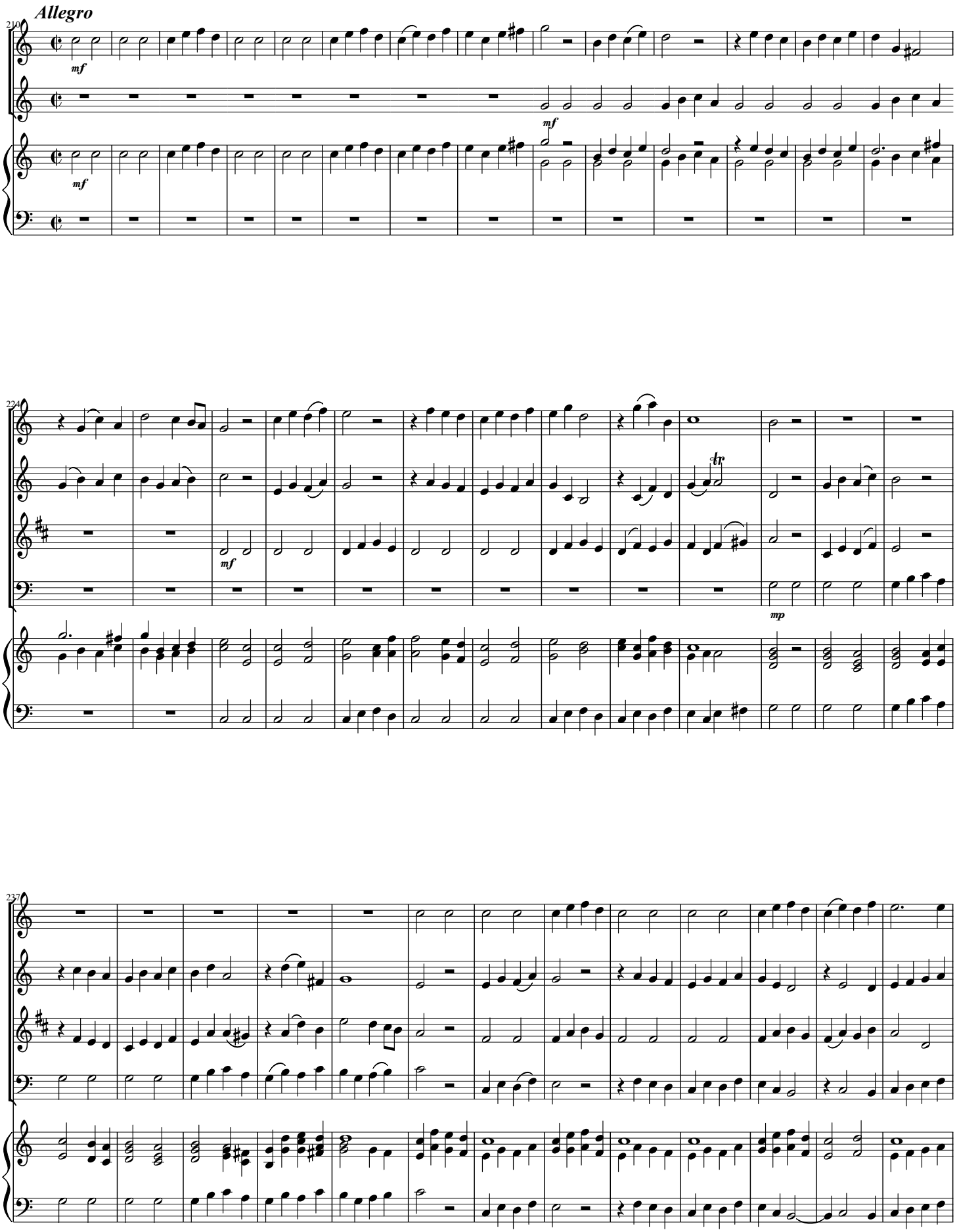
Allegro
210
224
237
F
O
C
B
H
mf
mp
tr

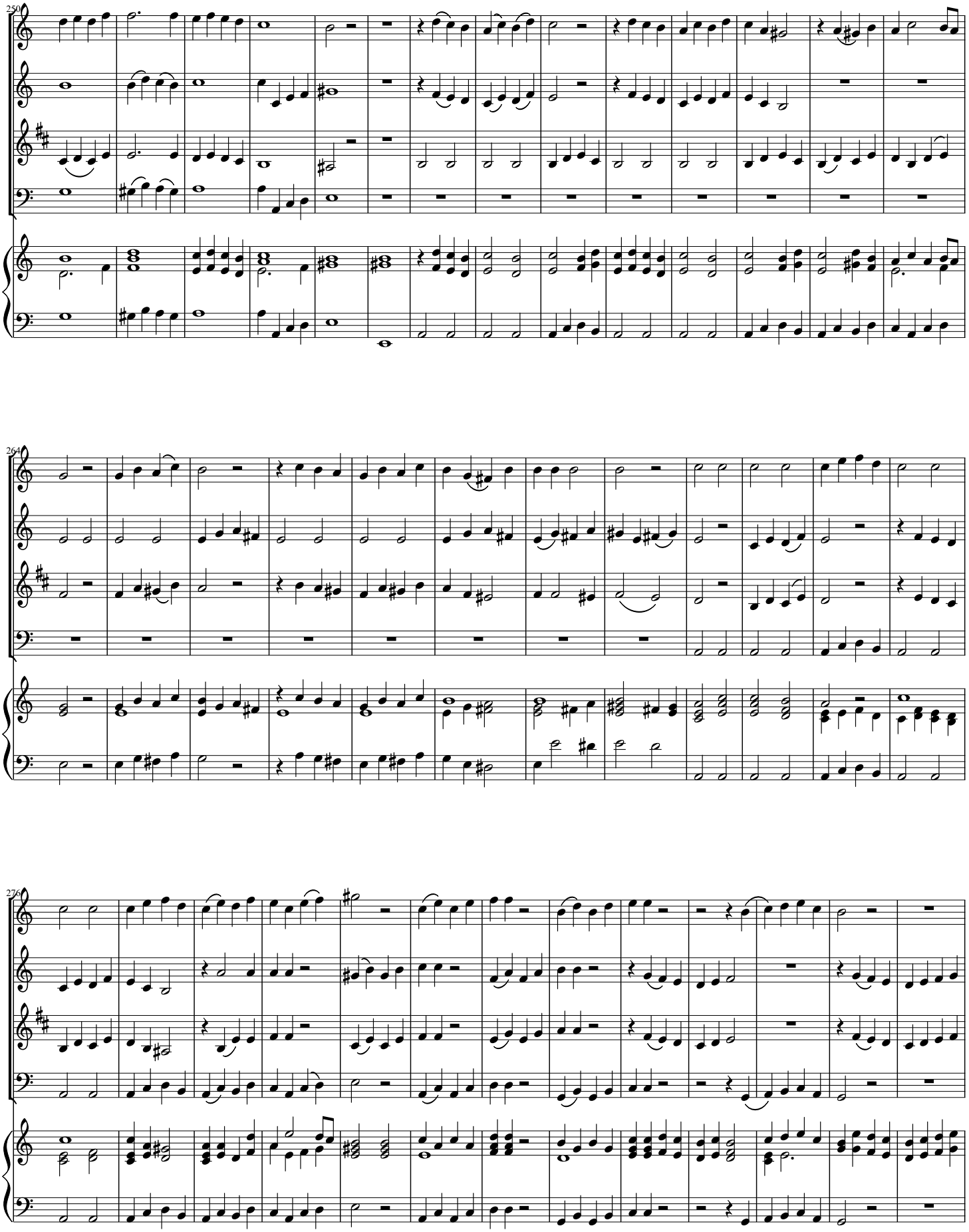
250
F
O
C
B
H
264
F
O
C
B
H
276
F
O
C
B
H

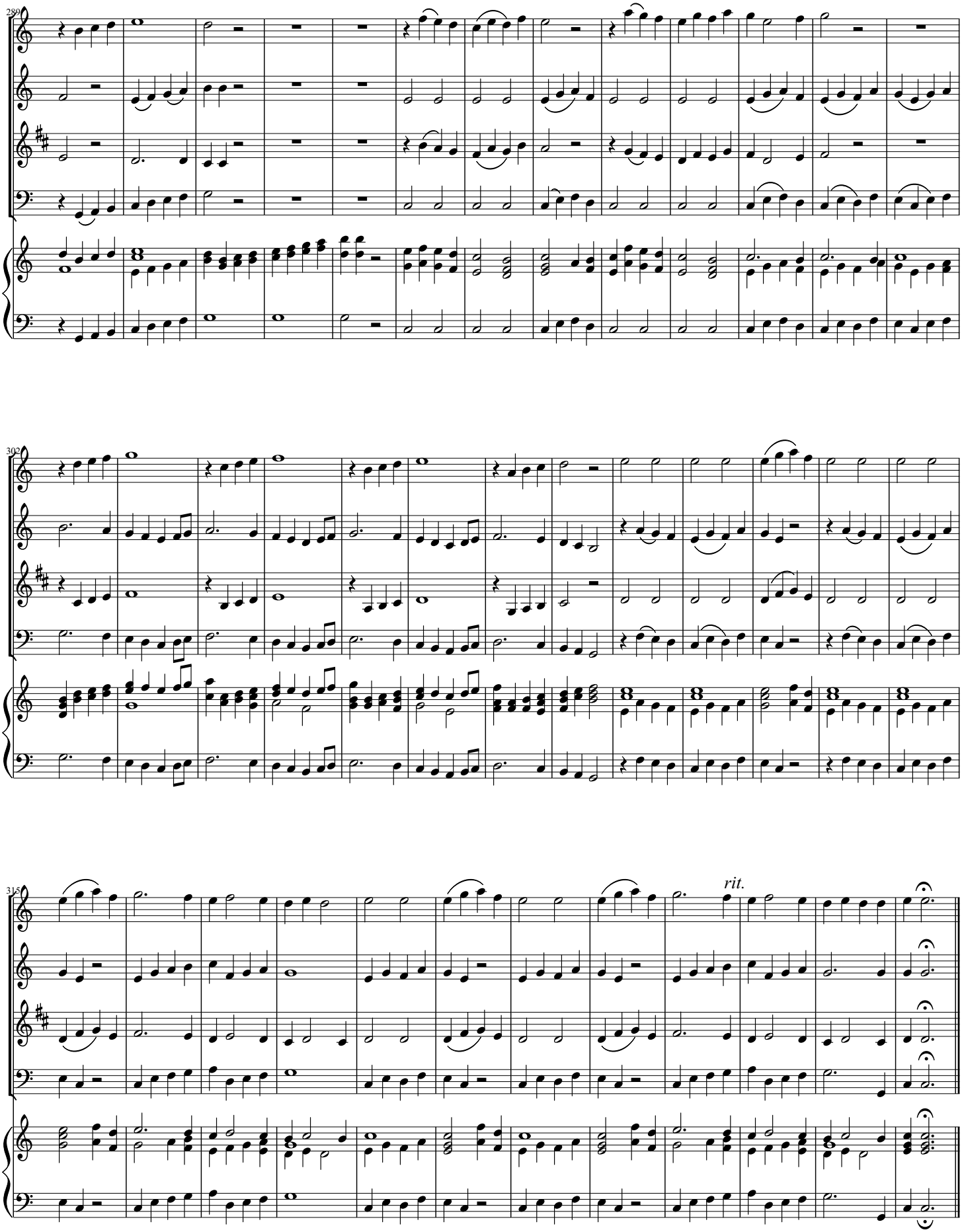
289
F
O
C
B
H
302
F
O
C
B
H
315
rit.
F
O
C
B
H