

Oliveira Neto Argemiro Correia

Brésil

A propos de l'artiste

Argemiro Correia de Oliveira Neto, began his musical studies in 1991. Cursing the option of Bachelor of Composition at the University of the state of Ceara-UECE-BRASIL, with professor Dr. Alfredo Barros. It was in 2nd place in the "Maestro Award Alberto Nepomuceno," Young Maestro category - 2004.

A propos de la pièce

Titre: Capitão Humberto
Compositeur: Argemiro Correia , Oliveira Neto
Arrangeur: Argemiro Correia , Oliveira Neto
Licence: Domaine Public
Editeur: Argemiro Correia , Oliveira Neto
Instrumentation: Fanfare
Style: March

Oliveira Neto Argemiro Correia sur [free-scores.com](http://www.free-scores.com)

http://www.free-scores.com/partitions_gratuites_argemiro-correia.htm

- Contacter l'artiste
- Commenter cette partition
- Ajouter votre interprétation MP3
- Accès partition et écoute audio avec ce QR Code :

Cette partition ne fait pas partie du domaine public. Merci de contacter l'artiste pour toute utilisation hors du cadre privé.

PROJETO FORTALECIMENTO MUSICAL

CAPITÃO HUMBERTO

Autor: Argemiro Correia de O. Neto

Sistema Estadual
Bandas de Música

www.secult.ce.gov.br

Ação Cultural

FECOP
FUNDO DE COMBATE À POBREZA

“ESTE PROJETO É APOIADO PELA
SECRETARIA ESTADUAL DA CULTURA
LEI Nº 13.811, DE 10 DE AGOSTO DE 2006.”
free-scores.com

GOVERNO DO
ESTADO DO CEARÁ
Secretaria da Cultura

Capitão Humberto

Guia

Dobrado

Argemiro Correia de O. Neto

- Pratos:** Percussion, 2/4 time. Dynamics: *mf*, *f*, *ff*, *mf*.
- Caixa:** Percussion, 2/4 time. Dynamics: *mf*, *f*, *ff*, *mf*.
- Bombo:** Percussion, 2/4 time. Dynamics: *mf*, *f*, *ff*, *mf*.

Governo do Estado do Ceará - Secretaria da Cultura
Sistema Estadual de Bandas de Música - Partitura editada em Março/ 2009

Capitão Humberto - Dobrado

12

Flauta C

Reuinta E \flat

1 $^{\circ}$ Clarinete B \flat

2 $^{\circ}$ Clarinete B \flat

3 $^{\circ}$ Clarinete B \flat

1 $^{\circ}$ Sax Alto E \flat

2 $^{\circ}$ Sax Alto E \flat

1 $^{\circ}$ Sax Tenor B \flat

2 $^{\circ}$ Sax Tenor B \flat

12

1 $^{\circ}$ Trompete B \flat

2 $^{\circ}$ Trompete B \flat

3 $^{\circ}$ Trompete B \flat

Sax Horn E \flat

1 $^{\circ}$ Trombone C

2 $^{\circ}$ Trombone C

3 $^{\circ}$ Trombone C

Bombardino C

Tuba B \flat

12

Pratos

Caixa

Bombo

Capitão Humberto - Dobrado

22

Flauta C

Requinta E \flat

1º Clarinete B \flat

2º Clarinete B \flat

3º Clarinete B \flat

1º Sax Alto E \flat

2º Sax Alto E \flat

1º Sax Tenor B \flat

2º Sax Tenor B \flat

1º Trompete B \flat

2º Trompete B \flat

3º Trompete B \flat

Sax Horn E \flat

1º Trombone C

2º Trombone C

3º Trombone C

Bombardino C

Tuba B \flat

Pratos

Caixa

Bombo

p

mf

p

mf

p

mf

p

mf

p

mf

p

mf

p

mf

p

mf

p

mf

p

mf

p

mf

p

mf

Capitão Humberto - Dobrado

33

Flauta C

Requinta E \flat

1º Clarinete B \flat

2º Clarinete B \flat

3º Clarinete B \flat

1º Sax Alto E \flat

2º Sax Alto E \flat

1º Sax Tenor B \flat

2º Sax Tenor B \flat

1º Trompete B \flat

2º Trompete B \flat

3º Trompete B \flat

Sax Horn E \flat

1º Trombone C

2º Trombone C

3º Trombone C

Bombardino C

Tuba B \flat

Pratos

Caixa

Bombo

Capitão Humberto - Dobrado

43

Flauta C

Requinta E \flat

1º Clarinete B \flat

2º Clarinete B \flat

3º Clarinete B \flat

1º Sax Alto E \flat

2º Sax Alto E \flat

1º Sax Tenor B \flat

2º Sax Tenor B \flat

1º Trompete B \flat

2º Trompete B \flat

3º Trompete B \flat

Sax Horn E \flat

1º Trombone C

2º Trombone C

3º Trombone C

Bombardino C

Tuba B \flat

Pratos

Caixa

Bombo

Capitão Humberto - Dobrado

- Flauta C
- Requinta E♭
- 1º Clarinete B♭
- 2º Clarinete B♭
- 3º Clarinete B♭
- 1º Sax Alto E♭
- 2º Sax Alto E♭
- 1º Sax Tenor B♭
- 2º Sax Tenor B♭
- 1º Trompete B♭
- 2º Trompete B♭
- 3º Trompete B♭
- Sax Horn E♭
- 1º Trombone C
- 2º Trombone C
- 3º Trombone C
- Bombardino C
- Tuba B♭
- Pratos
- Caixa
- Bombo

Capitão Humberto - Dobrado

63

Flauta C

Requinta E♭

1º Clarinete B♭

2º Clarinete B♭

3º Clarinete B♭

1º Sax Alto E♭

2º Sax Alto E♭

1º Sax Tenor B♭

2º Sax Tenor B♭

1º Trompete B♭

2º Trompete B♭

3º Trompete B♭

Sax Horn E♭

1º Trombone C

2º Trombone C

3º Trombone C

Bombardino C

Tuba B♭

63

Pratos

Caixa

Bombo

Capitão Humberto - Dobrado

74

Flauta C

Requinta E \flat

1 $^{\circ}$ Clarinete B \flat

2 $^{\circ}$ Clarinete B \flat

3 $^{\circ}$ Clarinete B \flat

1 $^{\circ}$ Sax Alto E \flat

2 $^{\circ}$ Sax Alto E \flat

1 $^{\circ}$ Sax Tenor B \flat

2 $^{\circ}$ Sax Tenor B \flat

74

1 $^{\circ}$ Trompete B \flat

2 $^{\circ}$ Trompete B \flat

3 $^{\circ}$ Trompete B \flat

Sax Horn E \flat

1 $^{\circ}$ Trombone C

2 $^{\circ}$ Trombone C

3 $^{\circ}$ Trombone C

Bombardino C

Tuba B \flat

74

Pratos

Caixa

Bombo

Capitão Humberto - Dobrado

85

Flauta C

Requinta E \flat

1º Clarinete B \flat

2º Clarinete B \flat

3º Clarinete B \flat

1º Sax Alto E \flat

2º Sax Alto E \flat

1º Sax Tenor B \flat

2º Sax Tenor B \flat

85

1º Trompete B \flat

2º Trompete B \flat

3º Trompete B \flat

Sax Horn E \flat

1º Trombone C

2º Trombone C

3º Trombone C

Bombardino C

Tuba B \flat

85

Pratos

Caixa

Bombo

D.S. al Coda

D.S. al Coda

D.S. al Coda

Capitão Humberto - Dobrado

Flauta C

Requinta E \flat

1º Clarinete B \flat

2º Clarinete B \flat

3º Clarinete B \flat

1º Sax Alto E \flat

2º Sax Alto E \flat

1º Sax Tenor B \flat

2º Sax Tenor B \flat

1º Trompete B \flat

2º Trompete B \flat

3º Trompete B \flat

Sax Horn E \flat

1º Trombone C

2º Trombone C

3º Trombone C

Bombardino C

Tuba B \flat

Pratos

Caixa

Bombo

Capitão Humberto - Dobrado

106

Flauta C

Requinta E \flat

1º Clarinete B \flat

2º Clarinete B \flat

3º Clarinete B \flat

1º Sax Alto E \flat

2º Sax Alto E \flat

1º Sax Tenor B \flat

2º Sax Tenor B \flat

106

1º Trompete B \flat

2º Trompete B \flat

3º Trompete B \flat

Sax Horn E \flat

1º Trombone C

2º Trombone C

3º Trombone C

Bombardino C

Tuba B \flat

106

Pratos

Caixa

Bombo

Capitão Humberto - Dobrado

116

Flauta C

Requinta E \flat

1 $^{\circ}$ Clarinete B \flat

2 $^{\circ}$ Clarinete B \flat

3 $^{\circ}$ Clarinete B \flat

1 $^{\circ}$ Sax Alto E \flat

2 $^{\circ}$ Sax Alto E \flat

1 $^{\circ}$ Sax Tenor B \flat

2 $^{\circ}$ Sax Tenor B \flat

116

1 $^{\circ}$ Trompete B \flat

2 $^{\circ}$ Trompete B \flat

3 $^{\circ}$ Trompete B \flat

Sax Horn E \flat

1 $^{\circ}$ Trombone C

2 $^{\circ}$ Trombone C

3 $^{\circ}$ Trombone C

Bombardino C

Tuba B \flat

116

Pratos

Caixa

Bombo

mf

mf

mf

Capitão Humberto

Flauta C

Dobrado

Argemiro Correia de O. Neto

Capitão Humberto

Requinta E \flat

Dobrado

Argemiro Correia de O. Neto

mf *f* *ff* *p*
10 *f* *p* *p* *mf*
21 *f* *p* *p*
34 *f* *p* *p*
46 *mf* *f* *ff*
55 *ff*
65 *ff*
74 *ff*
84 *ff* *mf* *ff* *ff*
96 *ff* *mf*
109 *f*
120 *f*
128 *ff*
Coda
D.S. al Coda
D.C. al Coda

Capitão Humberto

2º Clarinete B \flat

Dobrado

Argemiro Correia de O. Neto

Capitão Humberto

3º Clarinete B \flat

Dobrado

Argemiro Correia de O. Neto

Coda

mf *f* *ff* *p*

10 *f* *p* *p* *mf*

21 *f* *p* *p*

35 *mf* *f* *ff*

47 *ff*

55 *ff*

65 *ff*

74 *ff*

85 *ff* *mf* *ff* *D.S. al Coda*

96 *ff* *mf*

108 *f*

120 *ff*

128 *ff* *Coda* *D.C. al Coda*

Capitão Humberto

1º Sax Alto E♭

Dobrado

Argemiro Correia de O. Neto

Coda

mf *f* *ff* *mf*

f *mf* *p* *mf* *f*

p *p*

mf *f*

ff *ff*

ff

ff

mf *ff*

ff

mf *ff*

ff

Coda

D.S. al Coda

D.C. al Coda

ff

Capitão Humberto

2° Sax Alto E♭

Dobrado

Argemiro Correia de O. Neto

Capitão Humberto

1º Sax Tenor B♭

Dobrado

Argemiro Correia de O. Neto

Capitão Humberto

2º Sax Tenor B♭

Dobrado

Argemiro Correia de O. Neto

Coda

Capitão Humberto

1º Trompete B♭

Dobrado

Argemiro Correia de O. Neto

Capitão Humberto

2º Trompete B \flat

Dobrado

Argemiro Correia de O. Neto

Capitão Humberto

3º Trompete B \flat

Dobrado

Argemiro Correia de O. Neto

Capitão Humberto

1º Sax Horn E♭

Dobrado

Argemiro Correia de O. Neto

Capitão Humberto

2° Sax Horn E \flat

Dobrado

Argemiro Correia de O. Neto

Capitão Humberto

3° Sax Horn E \flat

Dobrado

Argemiro Correia de O. Neto

Capitão Humberto

1º Trombone C

Dobrado

Argemiro Correia de O. Neto

9 *mf* *f* *ff*

18 *mf* *f* *mf* *f* *p*

33 *mf* *f* *mf* *f* *ff*

47 *mf* *f* *ff*

57 *ff*

68 *ff*

80 1.

91 2. *D.S. al Coda* *ff* *mf*

99

108 *ff*

118 *ff*

128 1. 2. *Coda* *ff*

Capitão Humberto

2º Trombone C

Dobrado

Argemiro Correia de O. Neto

Capitão Humberto

3º Trombone C

Dobrado

Argemiro Correia de O. Neto

Coda

9 mf f ff

18 mf f mf f p

33 mf f mf

47 mf f ff

56 ff

66 ff

78

89 1. 2. ff D.S. al Coda

98 mf

107 ff

117 ff

128 1. 2. Coda ff D.C. al Coda

Capitão Humberto

Bombardino Bb

Dobrado

Argemiro Correia de O. Neto

9 *mf* *f* *ff*

18 *mf* *f* *mf* *f*

33 *mf* *f* *mf*

47 *mf* *mf* *f* *ff*

55 *ff*

65 *ff*

77

88 *ff* D.S. al Coda

98 *ff*

109 *mf*

119 *ff*

128 *ff* Coda

Capitão Humberto

Bombardino C

Dobrado

Argemiro Correia de O. Neto

9 *mf* *f* *ff*

18 *mf* *f* *mf* *f* *p*

33 *mf* *f* *mf* *f* *ff*

47 *mf* *f* *ff*

55 *ff*

65 *ff*

77

88 1. 2. *D.S. al Coda* *ff*

98 *ff*

109 *mf*

120 *ff*

128 1. 2. *Coda* *ff* *D.C. al Coda*

Capitão Humberto

Tuba B \flat

Dobrado

Argemiro Correia de O. Neto

Capitão Humberto

Tuba Eb

Dobrado

Argemiro Correia de O. Neto

10 *mf* *f* *ff* *mf*

19 *f* *mf* *p*

29 *mf* *f* *p*

40 *mf* *p* *mf*

50 *mf* *f* *ff*

60 *ff* *ff*

71

82 1. 2.

93 *D.S. al Coda* *ff* *mf*

103

115 *f*

127 1. 2. *Coda* *D.C. al Coda* *ff*

Capitão Humberto

Caixa

Dobrado

Argemiro Correia de O. Neto

10 *mf* *f* *ff* *mf* Coda

20 *f* *mf* *p* *mf*

30 *f* *p*

40 *mf* *p* *mf*

50 *mf* *f* *ff*

60 *ff*

70 *ff*

80

90 1. 2. *ff* *mf* D.S. al Coda

100

110

120 *f* *mf*

128 1. 2. Coda *ff* D.C. al Coda

Capitão Humberto

Bombo

Dobrado

Argemiro Correia de O. Neto

11 *Coda* $\$$
mf *f* *ff* *mf*

22 *f* *mf* *p* *mf* *f*

32 *p* *mf*

42 *p* \emptyset 1. 2. *mf* *mf*

52 *f* *ff* *ff*

62 *ff*

72

83 1. 2.

93 \emptyset *D.S. al Coda* *ff* *mf*

104 *f*

115 *mf*

125 1. 2. *Coda* *D.C. al Coda* *ff*

Capitão Humberto

Pratos

Dobrado

Argemiro Correia de O. Neto

Coda

**PROJETO
FORTALECIMENTO
MUSICAL**

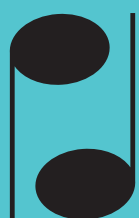

**Sistema Estadual
Bandas de Música**

Centro Administrativo Governador Virgílio Távora
Av. General Afonso Albuquerque Lima - s/nº - Cambeba
Ed. SEAD - 3º Andar - Fone: (85) 3101.6763
sistemadebandas@secult.ce.gov.br