

maggiacomo giovanni

Arrangeur, Compositeur

Italie

Sociétaire : SIAE - Code IPI artiste : 00158426555
Page artiste : http://www.free-scores.com/partitions_gratuites_gmaggiacomo.htm

A propos de la pièce

Titre : Fra Diavolo ouverture
Compositeur : Auber, Daniel-François-Esprit
Arrangeur : giovanni, maggiacomo
Droit d'auteur : Copyright © maggiacomo giovanni
Style : Classique

maggiacomo giovanni sur free-scores.com

Interdiction de diffusion sur d'autres sites
Web.

- partager votre interprétation
- commenter la partition
- contacter l'artiste

Fra Diavolo

Score

Ouverture

D.F.E. Auber

Trascr. Giovanni Maggiasco

For concert Band

Allegro maestoso ♩ = 126

Fra Diavolo Overture

B

Picc.
 Fl.
 Ob.
 Bsn.
 Eb Cl.
 Bb Cl. 1
 Bb Cl. 2
 Bb Cl. 3
 A. Cl.
 B. Cl.
 A. Sx. 1-2
 T. Sx. 1-2
 B. Sx.
 Hn. 1-2
 Hn. 3-4
 B \flat Tpt. 1
 B \flat Tpt. 2-3
 Tbn. 1-2
 Tbn. 3
 Eb crt.
 Bb crt 1
 Bb crt 2
 Euph. 1
 2
 Tuba
 Timp.
 Tr.
 S.D.
 B.D/C.

Fra Diavolo Overture

4

Picc.

Fl. ^{1°}
p

Ob.

Bsn. *p*

Eb Cl.

Bb Cl. 1 *tr*

Bb Cl. 2

Bb Cl. 3 ²⁵

A. Cl. ²⁵
p

B. Cl.

A. Sx. 1-2

T. Sx. 1-2 *Bassoon*
p

B. Sx. *p*

Hn. 1-2 ²⁵
p

Hn. 3-4

B^b Tpt. 1

B^b Tpt. 2-3

Tbn. 1-2

Tbn. 3

Eb crt.

Bb crt. 1

Bb crt. 2

Euph. 1
2

Tuba

Timp. ²⁵

Tr. ²⁵

S.D. ²⁵

B.D./C. ²⁵

Fra Diavolo Overture

6

Picc. *mf* a 2

Fl.

Ob.

Bsn.

Eb Cl.

Bb Cl. 1

Bb Cl. 2

Bb Cl. 3

A. Cl.

B. Cl.

A. Sx. 1-2

T. Sx. 1-2

B. Sx.

Hn. 1-2

Hn. 3-4

B^b Tpt. 1

B^b Tpt. 2-3 *p* 2°

Tbn. 1-2

Tbn. 3

Eb crt.

Bb crt. 1

Bb crt. 2

Euph. 1
2

Tuba

37
Timp.

37
Tr.

37
S.D.

B.D./C.

Fra Diavolo Overture

D

Picc. *ff*

Fl. *ff*

Ob. *ff*

Bsn. *ff*

Eb Cl. *ff*

Bb Cl. 1 *ff*

Bb Cl. 2 *ff*

Bb Cl. 3 *ff*

A. Cl. *ff*

B. Cl. *ff*

A. Sx. 1-2 *ff*

T. Sx. 1-2 *ff* Play

B. Sx. *ff*

Hn. 1-2 *ff*

Hn. 3-4 *ff*

B \flat Tpt. 1 *ff*

B \flat Tpt. 2-3 *ff*

Tbn. 1-2 *ff*

Tbn. 3 *ff*

Eb crt. *ff*

Bb crt. 1 *ff*

Bb crt. 2 *p* *ff*

Euph. 1 *ff*

2 *ff*

Tuba *ff*

Timp. *ff*

Tr. *ff*

S.D. *p* *ff*

B.D./C. *ff*

Fra Diavolo Overture

8

Picc.
Fl.
Ob.
Bsn.
Eb Cl.
Bb Cl. 1
Bb Cl. 2
Bb Cl. 3
A. Cl.
B. Cl.
A. Sx. 1-2
T. Sx. 1-2
B. Sx.
Hn. 1-2
Hn. 3-4
B^b Tpt. 1
B^b Tpt. 2-3
Tbn. 1-2
Tbn. 3
Eb crt.
Bb crt. 1
Bb crt. 2
Euph. 1
2
Tuba
Timp.
Tr.
S.D.
B.D./C.

Fra Diavolo Overture

53 Picc. *p*

Fl. *p* a2

Ob. *p* 1°

Bsn. *p*

Eb Cl. *p*

Bb Cl. 1 *p*

Bb Cl. 2 *p*

Bb Cl. 3 *p* 53

A. Cl. 53

B. Cl. 53

A. Sx. 1-2 *p*

T. Sx. 1-2

B. Sx.

Hn. 1-2 *p* 53

Hn. 3-4 *p*

B^b Tpt. 1

B^b Tpt. 2-3

Tbn. 1-2

Tbn. 3

Eb crt.

Bb crt 1

Bb crt 2

Euph. 1 *p*

2

Tuba

53 Timp.

53 Tr.

53 S.D.

B.D/C.

Fra Diavolo Overture

10

59 Picc. *tr*

Fl. *tr* 3 3 3 3 3 3 3 3

Ob.

Bsn.

Eb Cl. *tr* 3 3

Bb Cl. 1 3 3 3 3 3 3 3

Bb Cl. 2

Bb Cl. 3 59

A. Cl. 59

B. Cl.

A. Sx. 1-2

T. Sx. 1-2

B. Sx.

Hn. 1-2 59 *a 2*

Hn. 3-4

B \flat Tpt. 1

B \flat Tpt. 2-3

Tbn. 1-2

Tbn. 3

Eb crt.

Bb crt 1

Bb crt 2 *p*

Euph. 1 2 59 *a 2* *p*

Tuba *p*

59 Timp.

59 Tr.

59 S.D.

B.D./C.

66

Picc.

Fl. *p*

Ob.

Bsn.

E♭ Cl.

B♭ Cl. 1

B♭ Cl. 2

B♭ Cl. 3

A. Cl. *p*

B. Cl. *p*

A. Sx. 1-2

T. Sx. 1-2

B. Sx.

Hn. 1-2 *p* a 2 2°

Hn. 3-4

B♭ Tpt. 1

B♭ Tpt. 2-3

Tbn. 1-2

Tbn. 3

E♭ crt.

B♭ crt. 1

B♭ crt. 2

Euph. 1

2

Tuba

Timp.

Tr.

S.D.

B.D./C.

Fra Diavolo Overture

E

Picc.

Fl.

Ob.

Bsn.

Eb Cl.

Bb Cl. 1

Bb Cl. 2

Bb Cl. 3

A. Cl.

B. Cl.

A. Sx. 1-2

T. Sx. 1-2

B. Sx.

Hn. 1-2

Hn. 3-4

B^b Tpt. 1

B^b Tpt. 2-3

Tbn. 1-2

Tbn. 3

Eb crt.

Bb crt 1

Bb crt 2

Euph. 1
2

Tuba

79
Timp.

79
Tr.

79
S.D.

B.D./C.

Fra Diavolo Overture

14

Picc.

Fl.

Ob.

Bsn.

Eb Cl.

Bb Cl. 1

Bb Cl. 2

Bb Cl. 3

A. Cl.

B. Cl.

A. Sx. 1-2

T. Sx. 1-2

B. Sx.

Hn. 1-2

Hn. 3-4

B \flat Tpt. 1

B \flat Tpt. 2-3

Tbn. 1-2

Tbn. 3

Eb crt.

Bb crt 1

Bb crt 2

Euph. 1
2

Tuba

Timp.

Tr.

S.D.

B.D/C.

Fra Diavolo Overture

16

Picc. ¹⁰⁵

Fl. ¹⁰⁵

Ob.

Bsn.

Eb Cl.

Bb Cl. 1

Bb Cl. 2

Bb Cl. 3 ¹⁰⁵

A. Cl. ¹⁰⁵

B. Cl. ¹⁰⁵

A. Sx. 1-2

T. Sx. 1-2

B. Sx.

Hn. 1-2 ¹⁰⁵

Hn. 3-4

B^b Tpt. 1

B^b Tpt. 2-3

Tbn. 1-2

Tbn. 3

Eb crt.

Bb crt 1

Bb crt 2

Euph. 1
2

Tuba

Timp. ¹⁰⁵

Tr. ¹⁰⁵

S.D. ¹⁰⁵

B.D./C. ¹⁰⁵

Fra Diavolo Overture

18

Picc. ¹²²

Fl.

Ob.

Bsn.

Eb Cl.

Bb Cl. 1

Bb Cl. 2

Bb Cl. 3 ¹²²

A. Cl. ¹²²

B. Cl. ¹²²

A. Sx. 1-2

T. Sx. 1-2

B. Sx.

Hn. 1-2 ¹²²

Hn. 3-4

B^b Tpt. 1

B^b Tpt. 2-3

Tbn. 1-2

Tbn. 3

Eb crt.

Bb crt 1

Bb crt 2

Euph. 1
2

Tuba

Timp. ¹²²

Tr. ¹²²

S.D. ¹²²

B.D./C. ¹²²

Fra Diavolo Overture

131

H

Picc.

Fl.

Ob.

Bsn.

Eb Cl.

Bb Cl. 1

Bb Cl. 2

Bb Cl. 3

A. Cl.

B. Cl.

A. Sx. 1-2

T. Sx. 1-2

B. Sx.

Hn. 1-2

Hn. 3-4

B \flat Tpt. 1

B \flat Tpt. 2-3

Tbn. 1-2

Tbn. 3

Eb crt.

Bb crt 1

Bb crt 2

Euph. 1
2

Tuba

Timp.

Tr.

S.D.

B.D./C.

a²

Fra Diavolo Overture

141

Picc.

Fl.

Ob.

Bsn.

Eb Cl

Bb Cl. 1

Bb Cl. 2

Bb Cl. 3

A. Cl.

B. Cl.

A. Sx. 1-2

T. Sx. 1-2

B. Sx.

Hn. 1-2

Hn. 3-4

B^b Tpt. 1

B^b Tpt. 2-3

Tbn. 1-2

Tbn. 3

Eb crt

Bb crt 1

Bb crt 2

Euph. 1
2

Tuba

141

Timp.

141

Tr.

141

S.D.

B.D./C.

Fra Diavolo Overture

24

Picc.

Fl.

Ob.

Bsn.

Eb Cl.

Bb Cl. 1

Bb Cl. 2

Bb Cl. 3

A. Cl.

B. Cl.

A. Sx. 1-2

T. Sx. 1-2

B. Sx.

Hn. 1-2

Hn. 3-4

B \flat Tpt. 1

B \flat Tpt. 2-3

Tbn. 1-2

Tbn. 3

Eb crt.

Bb crt 1

Bb crt 2

Euph. 1
2

Tuba

Timp.

Tr.

S.D.

B.D/C.

190

Picc.

Fl.

Ob.

Bsn.

Eb Cl.

Bb Cl. 1

Bb Cl. 2

Bb Cl. 3

A. Cl.

B. Cl.

A. Sx. 1-2

T. Sx. 1-2

B. Sx.

Hn. 1-2

Hn. 3-4

B \flat Tpt. 1

B \flat Tpt. 2-3

Tbn. 1-2

Tbn. 3

Eb crt.

Bb crt 1

Bb crt 2

Euph. 1
2

Tuba

Timp.

Tr.

S.D.

B.D/C.

ff *p* *cresc.* *a 2*

Fra Diavolo Overture

204

Picc.

Fl.

Ob.

Bsn.

Eb Cl.

Bb Cl. 1

Bb Cl. 2

Bb Cl. 3

A. Cl.

B. Cl.

A. Sx. 1-2

T. Sx. 1-2

B. Sx.

Hn. 1-2

Hn. 3-4

B \flat Tpt. 1

B \flat Tpt. 2-3

Tbn. 1-2

Tbn. 3

Eb crt.

Bb crt 1

Bb crt 2

Euph. 1
2

Tuba

Timp.

Tr.

S.D.

B.D./C.

Fra Diavolo Overture

28

L

212

Picc.

Fl.

Ob.

Bsn.

Eb Cl.

Bb Cl. 1

Bb Cl. 2

Bb Cl. 3

A. Cl.

B. Cl.

A. Sx. 1-2

T. Sx. 1-2

B. Sx.

Hn. 1-2

Hn. 3-4

B \flat Tpt. 1

B \flat Tpt. 2-3

Tbn. 1-2

Tbn. 3

Eb crt.

Bb crt 1

Bb crt 2

Euph. 1
2

Tuba

Timp.

Tr.

S.D.

B.D/C.

a 2

p

1 $^{\circ}$

p

a 2

p

one player

p

a 2

a 2

224

Picc.

Fl.

Ob.

Bsn.

E♭ Cl.

B♭ Cl. 1

B♭ Cl. 2

B♭ Cl. 3

A. Cl.

B. Cl.

A. Sx. 1-2

T. Sx. 1-2

B. Sx.

Hn. 1-2

Hn. 3-4

B♭ Tpt. 1

B♭ Tpt. 2-3

Tbn. 1-2

Tbn. 3

E♭ crt.

B♭ crt. 1

B♭ crt. 2

Euph. 1

2

Tuba

Timp.

Tr.

S.D.

B.D./C.

Fra Diavolo Overture

30

M

Picc. ²³⁴

Fl.

Ob.

Bsn.

Eb Cl.

Bb Cl. 1

Bb Cl. 2

Bb Cl. 3 ²³⁴

A. Cl. ²³⁴

B. Cl. ²³⁴

A. Sx. 1-2

T. Sx. 1-2 ^{a 2}

B. Sx.

Hn. 1-2 ²³⁴

Hn. 3-4

B^b Tpt. 1

B^b Tpt. 2-3

Tbn. 1-2

Tbn. 3

Eb crt.

Bb crt 1

Bb crt 2

Euph. 1 ^{a 2}

2

Tuba

Timp. ²³⁴

Tr. ²³⁴

S.D. ²³⁴

B.D./C. ²³⁴

Fra Diavolo Overture

This page of the musical score for 'Fra Diavolo Overture' (page 31) features a variety of instruments. The woodwind section includes Piccolo, Flute, Oboe, Bassoon, Eb Clarinet, Bb Clarinet 1, Bb Clarinet 2, Bb Clarinet 3, Alto Clarinet, and Bass Clarinet. The saxophone section consists of Alto Saxophones 1-2 and Tenor Saxophones 1-2. The brass section includes Horns 1-2 and 3-4, Bb Trumpets 1 and 2-3, Trombones 1-2 and 3, Eb Cornet, Bb Cornet 1, and Bb Cornet 2. The percussion section includes Euphonium 1 and 2, Tuba, Timpani, and various Percussion instruments (Tr., S.D., B.D./C.). The score is written in a key signature of two flats (Bb) and includes a rehearsal mark at measure 246. The notation is dense, with many notes and rests, and includes dynamic markings such as *mf* and *f*.

Fra Diavolo Overture

304

Picc.

Fl.

Ob.

Bsn.

Eb Cl

Bb Cl. 1

Bb Cl. 2

Bb Cl. 3

A. Cl.

B. Cl.

A. Sx. 1-2

T. Sx. 1-2

B. Sx.

Hn. 1-2

Hn. 3-4

B^b Tpt. 1

B^b Tpt. 2-3

Tbn. 1-2

Tbn. 3

Eb crt

Bb crt 1

Bb crt 2

Euph. 1
2

Tuba

304

Timp.

304

Tr.

304

S.D.

B.D./C.

Fra Diavolo Overture

318

Picc.

Fl.

Ob.

Bsn.

Eb Cl.

Bb Cl. 1

Bb Cl. 2

Bb Cl. 3

A. Cl.

B. Cl.

A. Sx. 1-2

T. Sx. 1-2

B. Sx.

Hn. 1-2

Hn. 3-4

B \flat Tpt. 1

B \flat Tpt. 2-3

Tbn. 1-2

Tbn. 3

Eb crt

Bb crt 1

Bb crt 2

Euph. 1
2

Tuba

Timp.

Tr.

S.D.

B.D/C.

Fra Diavolo Overture

40

325

Picc.

Fl.

Ob.

Bsn.

Eb Cl.

Bb Cl. 1

Bb Cl. 2

Bb Cl. 3

A. Cl.

B. Cl.

A. Sx. 1-2

T. Sx. 1-2

B. Sx.

Hn. 1-2

Hn. 3-4

B \flat Tpt. 1

B \flat Tpt. 2-3

Tbn. 1-2

Tbn. 3

Eb crt.

Bb crt. 1

Bb crt. 2

Euph. 1
2

Tuba

325

Timp.

325

Tr.

325

S.D.

B.D/C.

a2

a2

Fra Diavolo Overture

332 Picc.

Fl.

Ob.

Bsn.

Eb Cl.

Bb Cl. 1

Bb Cl. 2

Bb Cl. 3

A. Cl.

B. Cl.

A. Sx. 1-2

T. Sx. 1-2

B. Sx.

Hn. 1-2

Hn. 3-4

B^b Tpt. 1

B^b Tpt. 2-3

Tbn. 1-2

Tbn. 3

Eb crt.

Bb crt 1

Bb crt 2

Euph. 1
2

Tuba

332 Timp.

332 Tr.

332 S.D.

B.D./C.

Fra Diavolo Overture

42

338

Picc.

Fl.

Ob.

Bsn.

Eb Cl.

Bb Cl. 1

Bb Cl. 2

Bb Cl. 3

A. Cl.

B. Cl.

A. Sx. 1-2

T. Sx. 1-2

B. Sx.

Hn. 1-2

Hn. 3-4

B \flat Tpt. 1

B \flat Tpt. 2-3

Tbn. 1-2

Tbn. 3

Eb crt.

Bb crt 1

Bb crt 2

Euph. 1
2

Tuba

338

Timp.

338

Tr.

338

S.D.

B.D./C.

Piccolo

Fra Diavolo

D.F.E. Auber

Allegro maestoso ♩ = 126

Ouverture

Trascr. Giovanni Maggiasco

12 A 8 B 14 C 3

41 *mf*

D *ff*

52 *p*

58 E 16 16

96 F Allegro ♩ = 108 4 18 G *ff*

124

131 H

141

150

158 I 5 11 *p* *ff* *p* J 3 11 *ff*

193 *p cresc.* K *ff*

200

209 L 3 17

Fra Diavolo Overture - Piccolo

Fra Diavolo Overture - Flute 1

174 **J** 3

186 *ff* *p* *p* *ff* *p* *p* *cresc.*

195 **K**

203

212 **L** 3 **M** 17

241 *ff*

253 **N** 5 2

269 *p* *ff* *p*

279 **O** 3 *p*

291 *ff* *p* *cresc.* *ff*

P

300 **Q** **Presto** $\text{♩} = 108$ 12/8

317 *ff*

323

328

334

340

Fra Diavolo

Flute 2

Ouverture

D.F.E. Auber

Trascr. Giovanni Maggiasco

Allegro maestoso $\text{♩} = 126$

12 A 8 B 14 C 3

mf

41

D

ff

52

58 *p*

63

68 E 11 16 4 18 F **Allegro** $\text{♩} = 108$

121 *ff*

128 H

136

148

157 I 5 2

171 J 3

182 *p*

Fra Diavolo Overture - Flute 2

2
190 **K** *ff* *p* *ff* 3

201

210 **L** **M** 3 17 *ff*

237

248

259 **N** 5 2

273 **O** *p* *ff* *p* 3 *p*

284

293 **P** 3 *ff* *p* *ff*

304 **Presto** $\text{♩} = 108$

313 **Q** $\frac{12}{8}$ *ff*

321

326

331

337

Oboe 1

Fra Diavolo

Ouverture

D.F.E. Auber
Trascr. Giovanni Maggiasco

Allegro maestoso ♩ = 126

12 A 8 B 10

p *cresc. poco a poco*

42 D

47 *tr* *ff*

53 *p*

60

67 E 11 16 4 F 18 G *ff*

120

126

133 H

142

152 I 5 2

166 *p*

174 J 3 *ff* *p* *p*

Fra Diavolo Overture - Oboe 1

184

192 **K**

ff *p* *ff*

201

209 **L** **M**

3 17

237 *ff*

247

257 **N** **O**

5 11 3 10

p *ff* *p* **P** *ff*

292

p *ff* *p* *ff*

301

Presto $\text{♩} = 108$

309 **Q**

12 8 *ff*

317

327

334

339

Fra Diavolo

Oboe 2

Allegro maestoso ♩ = 126

Ouverture

D.F.E. Auber
Trascr. Giovanni Maggiasco

12 **A** 8 **B** 10

p *cresc. poco a poco*

C

42 **D**

ff

47

52 8 **E**

p

66 11 **E** 16 4 **F** 18

p **Allegro** ♩ = 108

G

ff

125

131 **H**

139

149 5 **I** 12

175 3 **J** 11 4

ff *p* *ff* *p* *ff*

Fra Diavolo Overture - Oboe 2

K

205

213 **L** **M** 3 17 *ff*

241

250 5

N

11 *p* *ff* *p* 3 **O** 10 *p*

293 *ff* *p* 2 **P** *ff*

302

310 **Q** **Presto** $\text{♩} = 108$ 12 *ff* 8

317

326

333

338

Fra Diavolo

English Horn

Ouverture

D.F.E. Auber
Trascr. Giovanni Maggiamomo

Allegro maestoso ♩ = 126

12 A 8 B 14 C 11 D

49

55

62

Allegro ♩ = 108

E 22 F 18 G

126

136

147

I 5 10 3

J 9 2 K

199

207

L M

216 3 17

Fra Diavolo Overture - English Horn

245

255 **N** 5 11 *p* *ff* *p*

278 **O** 3 10 *p* *ff* *p* 2

298 **P** *ff*

306 12

Q **Presto** $\text{♩} = 108$ *ff*

321

329

335

341

Fra Diavolo

D.F.E. Auber

Bassoon 1

Ouverture

Trascr. Giovanni Maggiasco

Allegro maestoso $\text{♩} = 126$

12 **A** 8 **B** 6

31 *p* **C**

cresc. poco a poco

38

45 **D**

ff

51

p

58

65

72 **E** 6 16 **F** 18 *Allegro* $\text{♩} = 108$

pp

G

ff

129 **H**

139

150 **I** 5

164

174 **J** 3

ff *p* *p*

Fra Diavolo Overture - Bassoon 1

2

185

195

204

212

242

253

268

278

290

300

308

316

324

331

337

Bassoon 2

Fra Diavolo

D.F.E. Auber

Ouverture

Trascr. Giovanni Maggiasco

Allegro maestoso $\text{♩} = 126$

12 A 8 B 6

31 *p* C

38 *cresc. poco a poco*

45 D

51 *ff*

58 *p*

65

72 E 6 16 F *Allegro* $\text{♩} = 108$ 6 18

G *pp*

129 *ff* H

140

151 I 5 *p*

166 *ff p*

176 J 3 *p*

Fra Diavolo Overture- Bassoon 2

2
188

Clarinet in Eb

Fra Diavolo

D.F.E. Auber

Trascr. Giovanni Maggiasco

Allegro maestoso ♩ = 126

Overture

12 A 8 B 13 C

mf *cresc. poco a poco*

36

40

44 D

ff *trm*

48

53 *p* *trm*

58

64

68

72

76 E 16

pp

Allegro ♩ = 108

96 4 F 18 G

ff

123

129

Fra Diavolo Overture - Clarinet in Eb

N

2

272

O

ff *p*

279

p

287

ff *p*

294

298

ff

cresc.

304

P

Presto $\text{♩} = 108$

311

ff

317

322

326

330

335

339

Fra Diavolo

Ouverture

D.F.E. Auber

Trascr. Giovanni Maggiamoco

Clarinet in Bb 1

Allegro maestoso ♩ = 126

12 **A** *pp*

17 *tr* **B** *p*

22 *tr*

27 *tr*

32 *cresc. poco a poco* **C**

37

41

45 *tr* **D** *ff*

50 *tr* *p*

55 *tr*

60

65

70

75 *pp*

Fra Diavolo Overture - Clarinet in Bb 1

2 E

84

89

95 4 F Allegro $\text{♩} = 108$
p

105

112

G *ff*

125

131 H *ff*

138

147

152

I *p*

159 *p*

166

172 *ff* *p*

177 J

Fra Diavolo Overture - Clarinet in Bb 1

182 *p*

191 *ff* *p* *cresc.*

K *ff*

206

215 *p* **L**

226

235 *ff* **M**

247

257 *p* **N** *p*

267

275 *ff* *p* **O**

Fra Diavolo

Bb Clarinet 2

Ouverture

D.F.E. Auber

Trascr. Giovanni Maggiamoco

Allegro maestoso $\text{♩} = 126$

12 **A** *pp*

18 **B** *p*

25

32 **C** *cresc. poco a poco*

38

45 **D** *ff*

51 *p*

57

64

71

78 **E** *pp*

84

91 **F** *Allegro* $\text{♩} = 108$ *p*

103

Fra Diavolo Overture - Bb Clarinet 2

261 **N** 3 2 *p*

271 *ff* *p*

279 **O** 3 *p*

290 *ff* *p* 2 **P** *ff*

300

309 **Q** **Presto** $\text{♩} = 108$ *ff*

317 *(b) >*

323 *>*

329

335

340

Fra Diavolo

Bb Clarinet 3

Ouverture

D.F.E. Auber
Trascr. Giovanni Maggiasco

Allegro maestoso ♩ = 126

12 A 8 B

25 *p*

32 C

cresc. poco a poco

39

45 D

ff

51 *p*

57

64

71

77 E 14 4

100 F Allegro ♩ = 108

pp

107 *p* G

114 *ff*

Fra Diavolo Overture - Bb Clarinet 3

N

p

275

O

ff p

287

ff p

P

ff

Presto $\text{♩} = 108$

313

Q

ff

320

327

333

338

Fra Diavolo

D.F.E. Auber

Alto Clarinet

Ouverture

Trascr. Giovanni Maggiasco

Allegro maestoso ♩ = 126

12 A 8 B 6

31 C

cresc. poco a poco

38

45 D

ff

51 14

p

72

pp

E 15

pp

F Allegro ♩ = 108

6 p

103

112 G

ff

122

132 H

142

152 3 I 10

p p

174 3 J 9

ff p p ff p

Fra Diavolo Overture - Alto Clarinet

2
193 **3** **K**
ff

204

214 **3** **L**
p

225

234 **M**
ff

244

253 **7** **N** **10**
p *ff* *p*

278 **3** **O** **9** **3**
p *ff* *p*

P

308 **Q** **Presto** $\text{♩} = 108$
ff

316 **2**

325 **2**

333

338

Fra Diavolo

Bass Clarinet

Ouverture

D.F.E. Auber
Trascr. Giovanni Maggiacomo

Allegro maestoso $\text{♩} = 126$

12 A

pp

20 B

p

27

cresc. poco a poco

34 C

40 D

ff

47 14

68 p

75 E

pp

81

88 pp

97 F Allegro $\text{♩} = 108$

p

106

114 G

ff

124

Fra Diavolo Overture - Bass Clarinet

134 **H**

144

154 **I** 5 *p*

168 *ff* *p*

178 **J** 3 *p*

190 *ff* *p* **K** 3

201

209 **L** 3

L *p*

226

233 **M** *ff*

243

252 *p* **N** 3

Fra Diavolo Overture - Bass Clarinet

N

p

ff *p*

p

ff *p*

ff

Q **Presto** $\text{♩} = 108$

ff

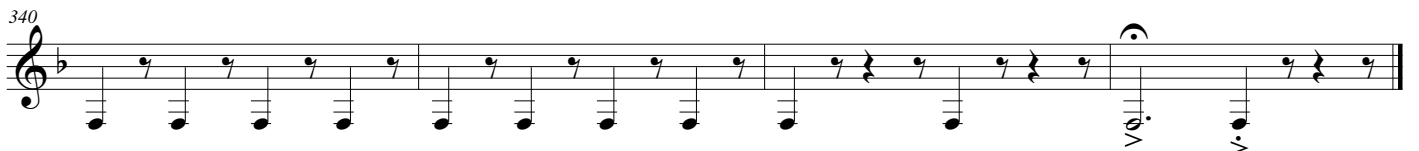
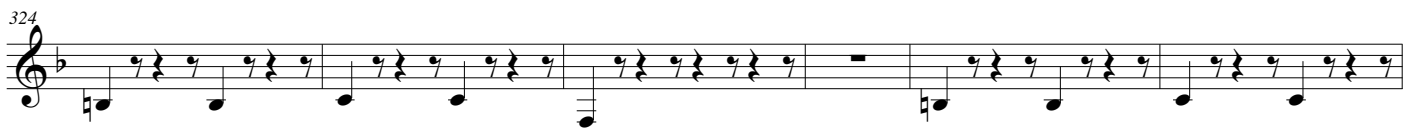

ff

Soprano Sax

Fra Diavolo

Ouverture

D.F.E. Auber
Trascr. Giovanni Maggiamoco

Allegro maestoso ♩ = 126

12 A 8 B 14 C 9

mf

ff

51 *trm* 25 22 6/8

Allegro ♩ = 108

F 18 G

ff

125

131 H

139

149

158 5 I 11 3 J 10

p *ff* *p*

191 2 K

p *ff* *p* *ff*

200

208 4 L 17

Fra Diavolo Overture - Soprano Sax

M

ff

246

256

5 N 11 3 O 10

p ff p

292

P

p ff p ff

300

306

Presto $\text{♩} = 108$

312

Q

ff

320

330

334

339

Fra Diavolo

Alto Sax. 1

Ouverture

D.F.E. Auber
Trascr. Giovanni Maggiasco

Allegro maestoso ♩ = 126

12 A 8 B 6

31 C

cresc. poco a poco

38

45 D

ff

50

56 p

63 11 E 16

96 F Allegro ♩ = 108

pp p

105

113 G

ff

121

128

134 H

Fra Diavolo Overture - Alto Sax 1

2
144

154 *p* 3 I 18 J *p*

182

186

190 K *tr.*

207 *tr.* *p*

L

226

233 M *ff*

242

252 5 N 18 O 10

Fra Diavolo Overture - Alto Sax 1

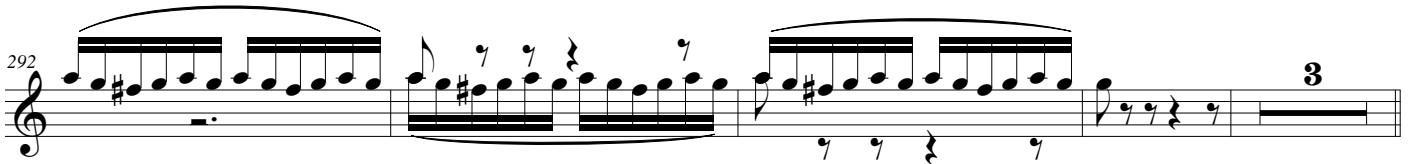
292 

P 

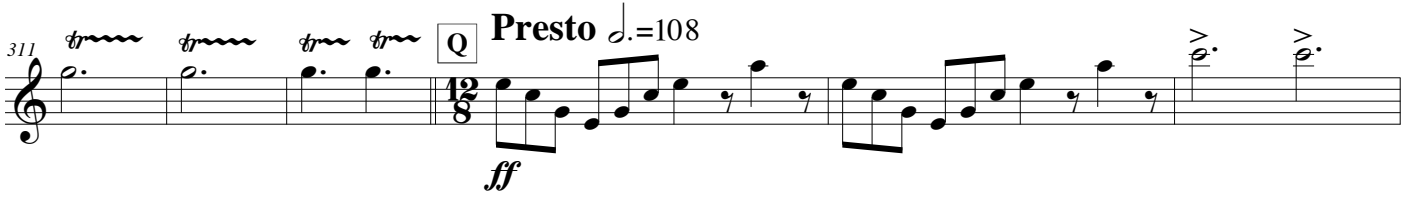
311 

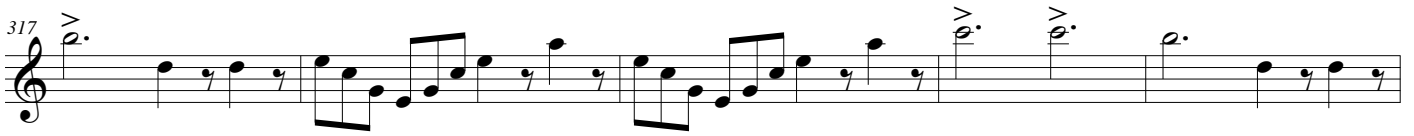
317 

322 

329 

334 

338 

Alto sax. 2

Fra Diavolo

Ouverture

D.F.E. Auber

Trascr. Giovanni Maggiasco

Allegro maestoso $\text{♩} = 126$

12 A 8 B 6

31 C

cresc. poco a poco

38

44 D

ff

49

55

62 11

E 16 F Allegro $\text{♩} = 108$

pp p

104

112 G

ff

120

127

133 H

Fra Diavolo Overture - Alto Sax 2

144

154

154

I 18 J

184

188

188

200

200

214

214

225

225

232

232

242

242

252

252

Fra Diavolo Overture - Alto Sax 2

292 *p* 

P *ff* 

Q **Presto** $\text{♩} = 108$ *ff* 

319 

326 

332 

338 

Tenor Sax. 1

Fra Diavolo

Ouverture

D.F.E. Auber

Trascr. Giovanni Maggiasco

Allegro maestoso ♩ = 126

Bassoon 1

12 **A** 8 **B** 6

31 **C**

cresc. poco a poco

45 **D** Play *tr*

ff

50 *tr* 25

E 16 **F** 4 **F** Allegro ♩ = 108

p

113 **G**

ff

133 **H**

151 5 **I** 18 **J** 10

191 *p* 2

Fra Diavolo Overture - Tenor Sax 1

197 K
ff

205

213 L
p

222

229

M
ff

245

253 N O
p

284

288 6

Fra Diavolo Overture - Tenor Sax 1

298 **P**

ff

305

312 **Q** **Presto** ♩ = 108

ff

317

321

326

331

336

340

Tenor Sax. 2

Fra Diavolo

Ouverture

D.F.E. Auber

Trascr. Giovanni Maggiamoco

Allegro maestoso $\text{♩} = 126$

12 A 8 B 6 Bassoon 2

31 *p* C

cresc. poco a poco

38

45 D Play *ff*

50 25 E 16

96 4 F Allegro $\text{♩} = 108$ *p*

107

115 G *ff*

125

H

144

154 5 I 18 J 10 *p*

192 2

Fra Diavolo Overture - Tenor Sax 2

297 **K**
ff

204

211 **L**
5
p

223

230 **M**
ff

238

247

257 **N** **O**
7 18
p

285

289 **6**

Fra Diavolo Overture - Tenor Sax 2

298 **P**
ff

305
Presto $\text{♩} = 108$

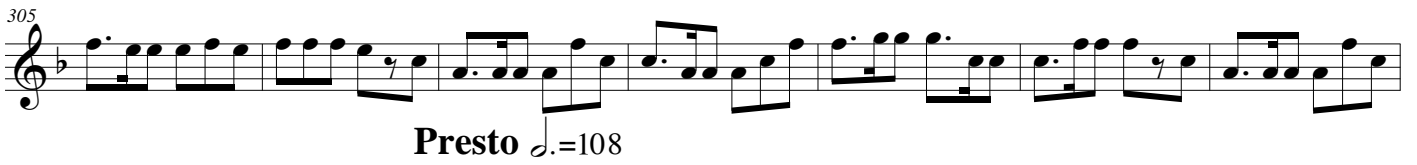

312 **Q**
ff

318

323

330

335

340

Fra Diavolo

Baritone Sax.

Ouverture

D.F.E. Auber

Trascr. Giovanni Maggiasco

Allegro maestoso $\text{♩} = 126$

12 A 8 B 6

31 *p* C

38 *cresc. poco a poco*

45 D

53 *ff*

60 *p*

67

74 E 16 4

Allegro $\text{♩} = 108$ *pp*

100 F 18 G

127 H

137

147

157 I 18 J 16 K

p *ff*

Proprietà dell'autore. Tutti i diritti riservati

Fra Diavolo Overture - Baritone Sax

202

210

L M

3 17

ff

237

246

254

N O

5 18 16

ff

P

309

Q

Presto $\text{♩} = 108$

12

ff

316

321

327

333

338

Fra Diavolo

Bass Sax

Ouverture

D.F.E. Auber

Trascr. Giovanni Maggiasco

Allegro maestoso ♩ = 126

12 **A** 8 **B** 14 **C** 11 **D**

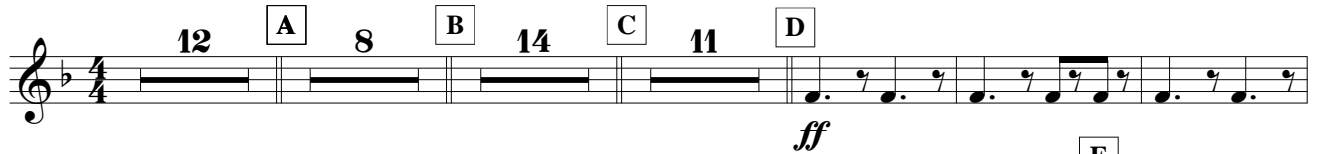

49 25 **E** 22

Allegro ♩ = 108

F 18 **G**

126

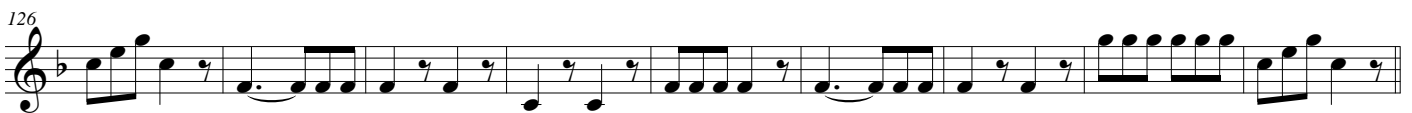

H

144

154 3 **I**

165

174 3 **J**

185

195 2 **K**

204

211 3 **L** 17

M *ff*

245

253 *p* 3

N *p*

274 *ff* *p* 3 O

285 *ff* *p*

296 3 P

310 *ff* Q Presto ♩.=108

318

324

331

338

Fra Diavolo

D.F.E. Auber

E♭ Horn 1

Ouverture

Trascr. Giovanni Maggiasco

Allegro maestoso ♩ = 126

12 A 8 B 8 3

p

C

mf *cresc. poco a poco*

42 D

49 *ff*

p

57

65 3 7 E 16

p

Allegro ♩ = 108

96 F 18 G

pp *ff*

123

133 H

144

155 I 5 12 5 J 11

ff *ff*

193 K

p *ff*

202

209 3 L 17

Fra Diavolo Overture - Eb Horn 1

M

ff

246

N

256 5

p

271 3

O

p

P

292

ff p

294 ff

301

308 Q Presto $\text{♩} = 108$

ff

315

320

329

334

339

Fra Diavolo

D.F.E. Auber

F Horn 1

Ouverture

Trascr. Giovanni Maggiasimo

Allegro maestoso $\text{♩} = 126$

12 A 8 B 8 3

p

C

mf *cresc. poco a poco*

42 D

49 *ff*

p

57

65 3 7 E 16

p Allegro $\text{♩} = 108$

96 F 18 G

pp *ff*

123

133 H

144

155 I 5 12 5 J 11

ff *ff*

193 K

p *ff*

202

209 3 L 17

Fra Diavolo Overture - F Horn 1

M

ff

246

N

5

p

271

ff *p*

3

O

p

P

292

ff *p* *ff*

2

301

308

Q Presto ♩.=108

ff

315

320

> > >

329

334

339

>

Fra Diavolo

E♭ Horn 2

Ouverture

D.F.E. Auber

Trascr. Giovanni Maggiasco

Allegro maestoso ♩ = 126

C

12 A 8 B 8 3 C

p *mf* *cresc. poco a poco*

36

43 D

ff

49 *p*

56

64 3 *p*

74 E 16 *pp*

Allegro ♩ = 108

98 F 18 G *ff*

125

H

147

I 5 12 J 5 11 *ff* *ff* *p*

196 K *ff*

205

Fra Diavolo Overture - Eb Horn 2

2

214 **3** **L** **17** **M**
ff

243

254 **5** **N**
p

269 **5** **O**
ff *p*

283

293 **4** **P**
ff *ff*

301

308 **Q** **Presto** $\text{♩} = 108$
ff

315

321

329

334

339

Fra Diavolo

F Horn 2

Ouverture

D.F.E. Auber

Trascr. Giovanni Maggiasco

Allegro maestoso $\text{♩} = 126$

12 A 8 B 8 3

p

mf *cresc. poco a poco*

42 D

ff

49 *p*

56

64 3 *p*

73 E 16 *pp*

96 F 18 G *ff* Allegro $\text{♩} = 108$

123 H

133

144

155 I 5 12 5 J 11 *ff* *ff*

193 K *p* *ff*

202

Fra Diavolo Overture - F Horn 2

2

211 **3** **L** **17** **M**
ff

239

250 **5** **N**
p

265

275 **5** **O**
ff
p

289 **4** **P**
ff
ff

301

308 **Q** **Presto** $\text{♩} = 108$
12
ff

315

321

329

334

339

E♭ Horn 3

Fra Diavolo

Ouverture

D.F.E. Auber

Trascr. Giovanni Maggiamoco

Allegro maestoso ♩ = 126

12 A 8 B 14 C 4

42 D

49 *ff*

56 *p*

63 Allegro ♩ = 108

63 14 E 16 4 F 18 G

120

130 H

140

150 5 I

164

174 3 J

185 *p*

193 3 K

ff

Fra Diavolo Overture - Eb Horn 3

202

209

3

L 17 M

ff

246

256

5 N 12 5 O 11

ff *ff*

294

2 P

ff

302

308

12/8

Q Presto $\text{♩} = 108$

ff

320

327

333

338

F Horn 3

Fra Diavolo

Ouverture

D.F.E. Auber

Trascr. Giovanni Maggiamoco

Allegro maestoso ♩ = 126

12 A 8 B 14 C 4

42 D

48 *ff*

55 *p*

62 14 E 16 4

Allegro ♩ = 108

F 18 G

ff

127 H

137

148

158 5 I

p

172 3 J

p *p*

183 *p*

193 3 K

ff

Fra Diavolo Overture - F Horn 3

202

209

3

L 17 M

ff

246

256 5 N 12 5 O 11

ff *ff*

294 2 P

ff

302

308

Q Presto $\text{♩} = 108$

ff

320

327

333

338

E♭ Horn 4

Fra Diavolo

D.F.E. Auber

Trascr. Giovanni Maggiamoco

Allegro maestoso ♩ = 126

Ouverture

12 A 8 B 14 C 4

42 p D

48 ff

54 p

61 14 E 16 4

100 F 18 G ff

126

H

144

153 5 I p

167 p

176 3 J p

187 p 3 p

F Horn 4

Fra Diavolo

D.F.E. Auber

Trascr. Giovanni Maggiamoco

Allegro maestoso $\text{♩} = 126$

Ouverture

12 A 8 B 14 C 4

42 *p* D

48 *ff*

54 *p*

61 14 E 16 4

100 Allegro $\text{♩} = 108$ F 18 G *ff*

126

H

144

153 5 I *p*

167 *p* J

176 3 *p*

187 *p* 3 *p*

Fra Diavolo Overture - F Horn 4

K
ff

205

212 **J** **M**
3 17
ff

241

251 5

N 12 5 **O** 11 2
ff *ff* *ff*

P

306

313 **Q** Presto $\text{♩} = 108$
ff

319

327

333

338

Bb Trumpet 1

Fra Diavolo

Ouverture

D.F.E. Auber

Trascr. Giovanni Maggiasco

Allegro maestoso ♩ = 126

12 **A** 8 **B** 14 **C** 4

42 **D**

49 **E** 16

96 **F** Allegro ♩ = 108 one player
4 **3** *p*

110 **G**

ff

129 **H**

137

145

154 **I** 12 **J** 11
ff *p* *ff*

193 **K** 5
ff

203

210 **L** 3 3

222 one player
p

Fra Diavolo Overture - Bb Trumpet 1

231 M

ff

240

250 5

N 12 5 O 11 5 P

ff *ff* *ff*

301

308 Q **Presto** $\text{♩} = 108$

ff

315

321

326

331

335

339

Fra Diavolo

D.F.E. Auber

Bb Trumpet 2

Ouverture

Trascr. Giovanni Maggiacomo

Allegro maestoso $\text{♩} = 126$

12 A 8 B 14 C 4

42 D

49 25 E 16

Allegro $\text{♩} = 108$

96 4 F 18 G

126 H

136

147

157 5 I 12 5 J 11 5

K ff ff

206 ff

214 3 L 17 M

243

254 5 N 12 5

ff

Proprietà dell'autore. Tutti i diritti riservati

free-scores.com

Fra Diavolo Overture - Bb Trumpet 2

0 11 5 P

ff *ff*

302

308

313 **Presto** $\text{♩} = 108$

Q

ff

318

325

332

338

Bb Trumpet 3

Fra Diavolo

Ouverture

D.F.E. Auber
Trascr. Giovanni Maggiasco

Allegro maestoso ♩ = 126

12 **A** 8 **B** 14 **C** 11 **D**

49 **E** 25 16

Allegro ♩ = 108

96 4 **F** 18 **G**

126 **H**

136

147

157 5 **I** 12 5 **J** 11 5

K

205

211 3 **L** 17 **M**

Fra Diavolo Overture - Bb Trumpet 3

239

249

258

5 N 12 5 O 11

294

5 P

304

310

Q Presto ♩.=108

316

323

332

338

Fra Diavolo

Trombone 1

Ouverture

D.F.E. Auber
Trascr. Giovanni Maggiacomo

Allegro maestoso $\text{♩} = 126$

12 A 8 B 14 C 11 D

ff

48 25

Allegro $\text{♩} = 108$

E 16 4 F 18 G

ff

123

132 H

142

152 5 I 12

ff

176 5 J 11 4 K

ff

200

208

Fra Diavolo Overture - Trombone 1

216 **3** **L** **17** **M** *ff*

244

253 **5** **N** **12** **5** **O** **11** *ff*

293 **4** **P** *ff* *ff*

304

311 **Q** **Presto** $\text{♩} = 108$ *ff*

317

324

331

335

339

Fra Diavolo

Trombone 2

Ouverture

D.F.E. Auber
Trascr. Giovanni Maggiasco

Allegro maestoso ♩ = 126

12 A 8 B 14 C 11 D

49 25 E 16

Allegro ♩ = 108

95 4 F 18 G

125

H

146

156 5 I 12 5 J 11

K

193 4

204

212 3 L 17 M

239

249

Fra Diavolo Overture - Trombone 2

259 **5** **N** **12** **5** **O** **11** **4**

ff *ff* *ff*

P

308 **Q** **Presto** $\text{♩} = 108$

ff

315

321

328

333

338

Fra Diavolo

D.F.E. Auber

Trascr. Giovanni Maggiamoco

Trombone 3

Ouverture

Allegro maestoso ♩ = 126

12 A 8 B 14 C 11 D

49 E 25 16

Allegro ♩ = 108

96 F 4 18 G

125 H

146

156 I 5 12 J 5 11

193 K 4

205

214 L 3 17 M

243

252 N 5 12

ff

ff

ff

ff

ff

ff

ff

ff

ff

ff

Fra Diavolo Overture - Trombone 3

2

276 *ff* **5** **O** **11** *ff* **4** **P** *ff*

301

309 **Q** **Presto** $\text{♩} = 108$ *ff*

315

319

327

333

338

E♭ Cornet

Fra Diavolo

Overture

D.F.E. Auber
Trascr. Giovanni Maggiasco

Allegro maestoso ♩ = 126

12 A 8 B 14 C 11 D

ff

49 25

Allegro ♩ = 108

E 16 4 F 18 G

ff

122 H

129 H

137

148 I

158 pp J 10 p ff p

176 K 9 p ff

193 p ff 2

203

211 L M 3 17 ff

239

Fra Diavolo Overture - Eb Cornet

249 *p*

259 *p* **N** **10** *ff*

277 *p* **O**

283 *p* **9** *ff* *p* **3** **P**

300

308 **Q** **Presto** $\text{♩} = 108$ *ff*

315

321

326

331

336

341

Bb Cornet 1

Fra Diavolo

Ouverture

D.F.E. Auber
Trascr. Giovanni Maggiasco

Allegro maestoso ♩ = 126

12 A 8 B 10

C 9 p ff

48

54 10 11 E 16 4

Allegro ♩ = 108

100 F 18 G ff

124

131 H

140

150 p

159 pp p ff p

176 3 J p ff p

187

194 2 K ff

203

Fra Diavolo Overture - Bb Cornet 1

211 **3** **L** **17** **M** *ff*

239

250 **5**

N **11** *p* *ff* *p* **O**

283 *p*

291 *p* *ff* *p* **2** **P** *ff*

300

308 **Q** **Presto** $\text{♩} = 108$ **12** *ff*

315

321

326

331

336

341

Bb Cornet 2

Fra Diavolo

Ouverture

D.F.E. Auber
Trascr. Giovanni Maggiasco

Allegro maestoso ♩ = 126

12 A 8 B 10

C 9 D

49 10

64 11 E 16 4 6

Allegro ♩ = 108

F 18 G

127 H

137

148

158 5 I 10 3 J

182 p

190 2 K

199

207

Fra Diavolo Overture - Bb Cornet 2

216 **3** **L** **17** **M**
ff

245

256 **5** **N** **10**
p *ff* *p*

278 **3** **O**
p

288
ff *p*

296 **3** **P**

306

Q **Presto** $\text{♩} = 108$
ff

321

328

334

340

Euphonium 1

Fra Diavolo

D.F.E. Auber

Trascr. Giovanni Maggiamoco

Ouverture

Allegro maestoso ♩ = 126

12 **A**

19 **B**

26

33 **C**

40 **D**

47

54

60

67

74 **E**

81

88

97 **F** **G**

123

pp

p

cresc. poco a poco

ff

p

pp

Allegro ♩ = 108

18

ff

Fra Diavolo Overture - Euphonium 1

132 H

141

150

159 I

4

172 J

3

182

192 K

199

205

212 L M

3 17

237

246

254

3

p

274 *ff* *p* **O** **3** *p*

285 *ff* *p*

295 **P** **2** *ff*

303

310 **Presto** $\text{♩} = 108$ **Q** **12/8** *ff*

315

318

322

326

330

335

340

Euphonium 2

Fra Diavolo

Ouverture

D.F.E. Auber

Trascr. Giovanni Maggiasco

Allegro maestoso $\text{♩} = 126$

12 **A**

pp

19 **B**

p

26

33 **C** *cresc. poco a poco*

40 **D**

ff

47

54

p

61

68

75 **E**

82 *pp*

89

Allegro $\text{♩} = 108$ *pp*

98 **F** 18 **G**

ff

125

Fra Diavolo Overture - Euphonium 2

H

144

153

166

175

186

195

203

210

M

244

252

Fra Diavolo Overture - Euphonium 2

N

276 *p* **3** **O**

ff *p* *p*

287 *ff* *p*

296 **2** **P**

ff

305

Presto $\text{♩} = 108$

313 **Q**

ff

317

321

325

329

334

339

Tuba 1

Fra Diavolo

Ouverture

D.F.E. Auber

Trascr. Giovanni Maggiacomo

Allegro maestoso ♩ = 126

12 A 8 B 14 C 11 D

49 *ff* 8

63 11 E 16 *p*

96 4 F 18 G *ff*

125

134 H

143

152 3 I *p* *p*

164

174 3 J *ff* *p* *p*

185 *ff* *p*

194 2 K *ff* *p*

203

Fra Diavolo Overture - Tuba 1

211 **3** **L** **17** **M** *ff*

238 *ff*

247

256 **4** **N** *p* *p*

269 **O** *ff* *p*

278 **3** *p*

289 **P** *ff* *p* **2** *ff*

309 **Q** **Presto** $\text{♩} = 108$ *ff*

316

321

327

333

339

Tuba 2

Fra Diavolo

Ouverture

D.F.E. Auber

Trascr. Giovanni Maggiamomo

Allegro maestoso ♩ = 126

12 **A** 8 **B** 14 **C** 11 **D**

49 **E** 16

ff

96 **F** 18 **G**

Allegro ♩ = 108

125

ff

134 **H**

143

152 **I** 3

164

p *p*

174 **J** 3

185

p *p*

194 **K** 2

203

ff

211 **L** 3 **M** 17

ff

Fra Diavolo Overture - Tuba 2

237

246

252

259

294

308

315

319

322

329

334

339

Timpani

Fra Diavolo

Ouverture

D.F.E. Auber

Trascr. Giovanni Maggiasco

Allegro maestoso ♩ = 126

12 **A** 8 **B** 14 **C** 11 **D**

ff

49 25 **E** 16

ff

Allegro ♩ = 108

96 4 **F** 18 **G**

ff

125

ff

H 2

ff

147

ff

158 5 **I** 18 **J** 17 **K**

ff

204

ff

213 3 **L** 17 **M**

ff

Fra Diavolo Overture - Timpani

242

254

303

Presto $\text{♩} = 108$

310

317

326

332

337

340

Triangle

Fra Diavolo

Ouverture

D.F.E. Auber

Trascr. Giovanni Maggiasco

Allegro maestoso ♩ = 126

12 A 8 B 14 C 11 D

ff

50

p

59 E 16 16 4 6

Allegro ♩ = 108

F 18 G

ff

128 H

139

150 I 7 18 J 2

184

195 K

ff

Fra Diavolo Overture - Triangle

2

206

216

3 L **17** M

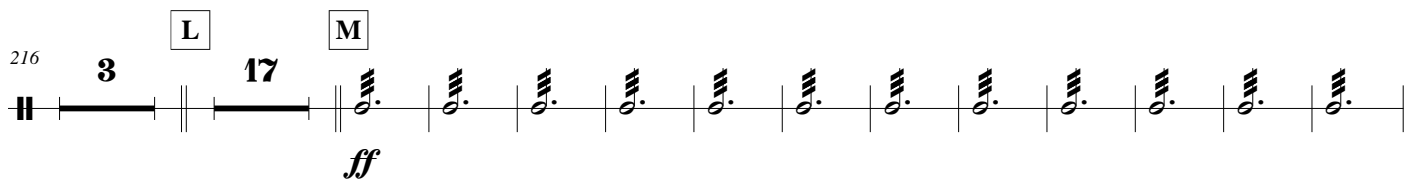

ff

248

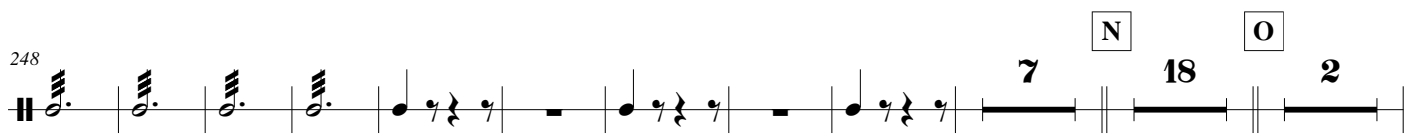

7 N **18** O **2**

ff

284

295

P

3

Presto $\text{♩} = 108$

307

Q

12

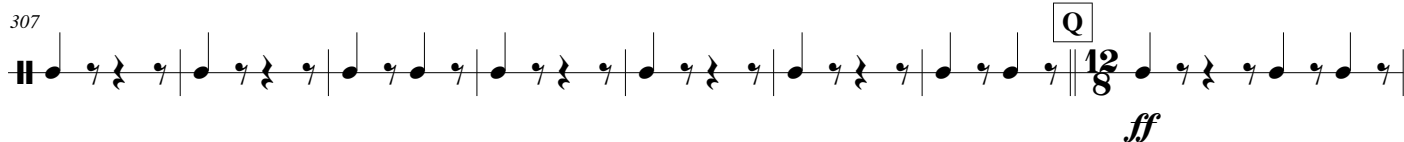

ff

315

320

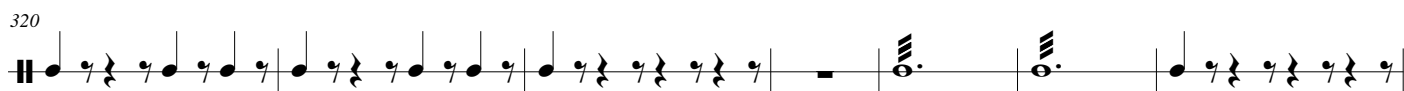

327

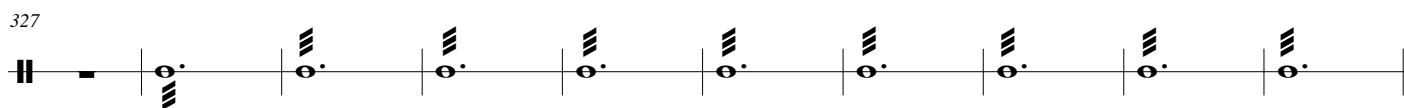

337

ff

Snare drum

Fra Diavolo

Ouverture

D.F.E. Auber
Trascr. Giovanni Maggiasco

Allegro maestoso ♩ = 126

M

246

N

271

O

283

293

P

303

Q

318

324

331

336

341

Bass Drum & Cymbals

Fra Diavolo

Ouverture

D.F.E. Auber

Trascr. Giovanni Maggiascomi

Allegro maestoso ♩ = 126

12 A 8 B 14 C 11 D

50 E 25 16 4 6

Allegro ♩ = 108

F 18 G

128 H

139

150 I 7 J 18 K 17

199

210 L 3 M 17

Fra Diavolo Overture - Bass Drum & Cymbals

238

249

O **P**

17

308

Q **Presto** $\text{♩} = 108$

316

321

324

329

339
