

MAURIZIO MACHELLA

Arrangeur, Interprete, Editeur

Italie

A propos de l'artiste

Famous musician and organist, known throughout the world.

Italian publisher, researcher and organist.

The I.net Greatest Organ Music Resource in the World.

The most complete private library of music scores for organ and harpsichord.

Published rare scores of organ and harpsichord music with Armelin Musica of Padova (www.armelin.it) and with the sheet music world center: "Free-scores.com".

More than 1,8 million downloads!

Remember ... all this work, if you can, make me an offer on Paypal.

Thanks!

Site Internet: <http://www.facebook.com/home.php?ref=home#/profile.php?id=100000082741780&ref=name>

A propos de la pièce

| | |
|-------------------------|---|
| Titre: | ARIA dalla Cantata "Jesus ist ein guter Hirt" TRASCRIZIONE PER ORGANO MANUALITER E TROMBONE [BWV 85] |
| Compositeur: | Bach, Johann Sebastian |
| Arrangeur: | MACHELLA, MAURIZIO |
| Licence: | Public domain |
| Instrumentation: | Orgue et Instrument |
| Style: | Classique |

MAURIZIO MACHELLA sur free-scores.com

http://www.free-scores.com/partitions_gratuites_giordaniello.htm

- Contacter l'artiste
- Commenter cette partition
- Ajouter votre interprétation MP3
- Accès partition et écoute audio avec ce QR Code :

"Jesus ist ein guter Herr"

Aria dalla Cantata BWV 85

Trascrizione per Organo Manualiter e Trombone
a cura di
Maurizio Machella

J.S. Bach (1685-1750)

① Moderato

① Moderato

p

③

③

⑤

⑤

⑦

⑦

9

mp

11

13

15

17

19

19

21

21

23

23

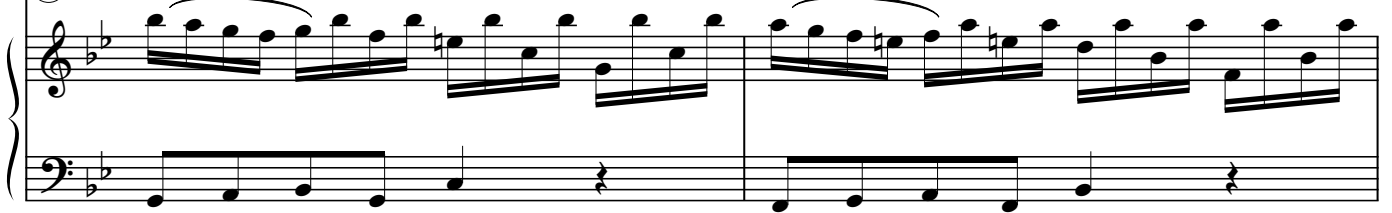

25

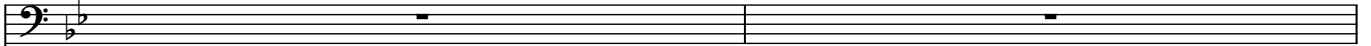

25

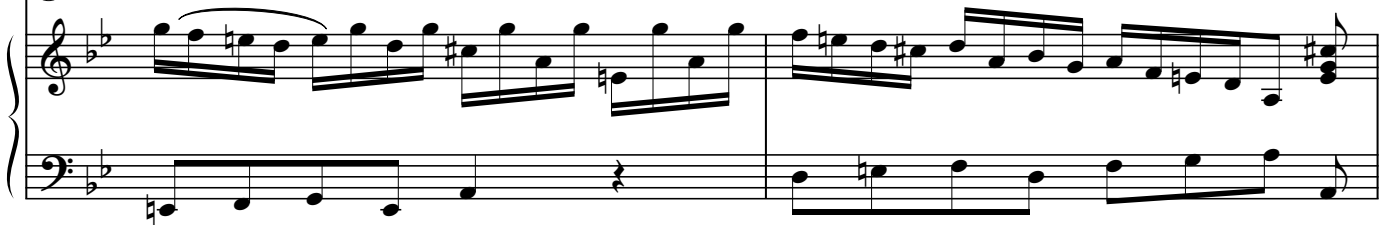

27

27

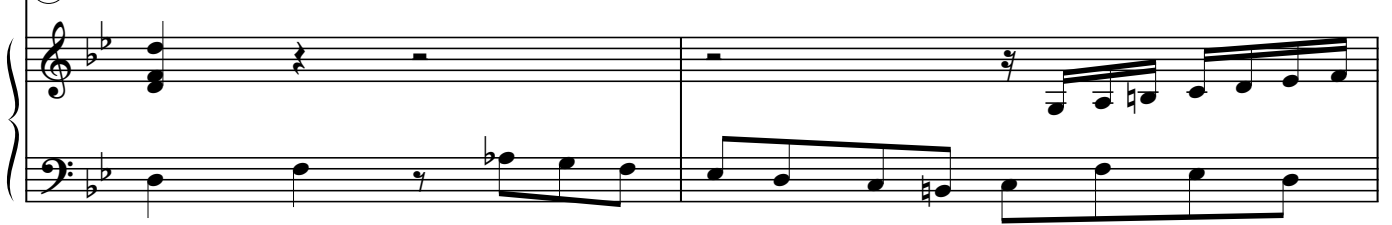

29

31

33

35

37

39

39

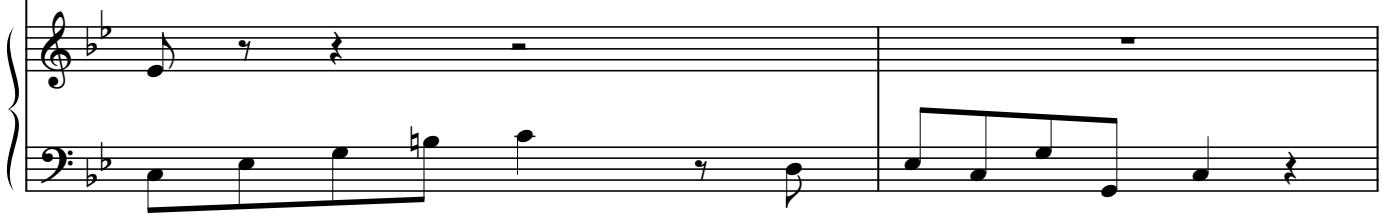

41

41

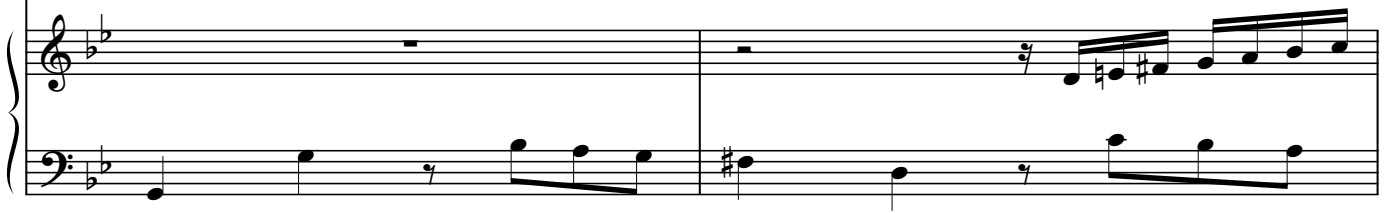

43

43

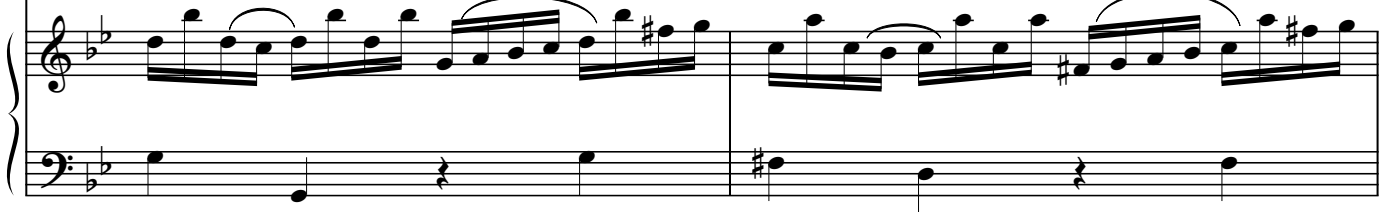

45

45

47

47

49

49

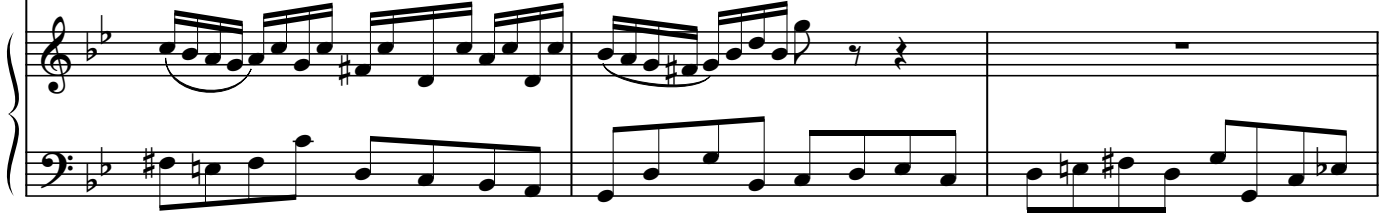

52

52

54

54

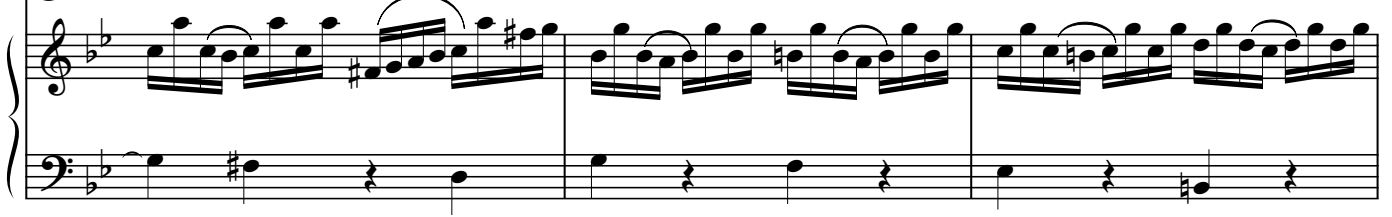

57

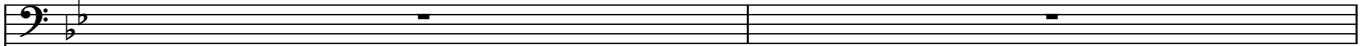

57

59

59

"Jesus ist ein guter Hirt"

Aria dalla Cantata BWV 85

Trascrizione per Clavicembalo o Piano e Strumento Melodico
a cura di
Maurizio Machella

J.S. Bach (1685-1750)

1 Moderato

mp

12

16

20

23

31

35

38

41

45

48

51

