

Mike Magatagan

États-Unis, SierraVista

Aria: "Dein sonst hell beliebter Schein" for Oboe & Strings (BWV 176 No 3) Bach, Johann Sebastian

A propos de l'artiste

Je suis ingénieur programmeur. À l'origine, je suis un geek, qui aime résoudre les problèmes. J'ai développé des logiciels les 25 derniers années, mais mon amour pour la musique a récemment été ravivé.

Page artiste : https://www.free-scores.com/partitions_gratuites_magataganm.htm

A propos de la pièce

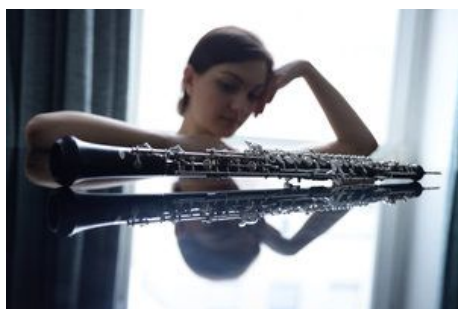

Titre :	Aria: "Dein sonst hell beliebter Schein" for Oboe & Strings [BWV 176 No 3]
Compositeur :	Bach, Johann Sebastian
Arrangeur :	Magatagan, Mike
Droit d'auteur :	Public Domain
Editeur :	Magatagan, Mike
Instrumentation :	Hautbois, Orchestre à cordes
Style :	Baroque

Mike Magatagan sur [free-scores.com](https://www.free-scores.com)

- écouter l'audio
- partager votre interprétation
- commenter la partition
- contacter l'artiste

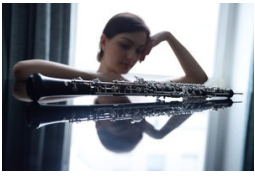

Aria: "Dein sonst hell beliebter Schein"

J.S. Bach (BWV 176 No. 3)

Arranged for Oboe & Strings by Mike Magatagan 2014

Allegretto

Oboe

Violin 1

Violin 2

Viola

Cello

O

V1

V2

Va

Vc

O

V1

V2

Va

Vc

13

O

V1

V2

Va

Vc

17

O

V1

V2

Va

Vc

21

O

V1

V2

Va

Vc

41

O
V1
V2
Va
Vc

45

O
V1
V2
Va
Vc

49

O
V1
V2
Va
Vc

53

O

V1

V2

Va

Vc

57

O

V1

V2

Va

Vc

61

O

V1

V2

Va

Vc

65

O

V1

V2

Va

Vc

69

O

V1

V2

Va

Vc

74

O

V1

V2

Va

Vc

78

O

V1

V2

Va

Vc

82

O

V1

V2

Va

Vc

86

D.S.

O

V1

V2

Va

Vc