

# MAURIZIO MACHELLA

Arrangeur, Interprete, Editeur

Italie

## A propos de l'artiste

Famous musician and organist, known throughout the world.

Italian publisher, researcher and organist.

The I.net Greatest Organ Music Resource in the World.

The most complete private library of music scores for organ and harpsichord.

Published rare scores of organ and harpsichord music with Armelin Musica of Padova ([www.armelin.it](http://www.armelin.it)) and with the sheet music world center: "Free-scores.com".

More than 1,8 million downloads!

Remember ... all this work, if you can, make me an offer on Paypal.

Thanks!

**Site Internet:** <http://www.facebook.com/home.php?ref=home#/profile.php?id=100000082741780&ref=name>

## A propos de la pièce

<b>Titre:</b>	ARIA "Meine Seele" per Tenore, Flauto,Oboe,Violino Cembalo e Continuo [BWV 189]
<b>Compositeur:</b>	Bach, Johann Sebastian
<b>Arrangeur:</b>	MACHELLA, MAURIZIO
<b>Licence:</b>	Public domain
<b>Editeur:</b>	MACHELLA, MAURIZIO
<b>Instrumentation:</b>	Orchestre
<b>Style:</b>	Classique

## MAURIZIO MACHELLA sur [free-scores.com](http://free-scores.com)

[http://www.free-scores.com/partitions\\_gratuites\\_giordaniello.htm](http://www.free-scores.com/partitions_gratuites_giordaniello.htm)

- Contacter l'artiste
- Commenter cette partition
- Ajouter votre interprétation MP3
- Accès partition et écoute audio avec ce QR Code :

# Aria: Meine Seele

dalla Cantata n. 189

per Tenore, Flauto a becco, Oboe, Violino, Basso e Cembalo

a cura di Maurizio Machella

(Moderato)

Blockflöte

Oboe

Violino

Tenore

Cembalo

Continuo

Fl

Ob

VI

T

Cem

Ct.

7

Fl  
Ob  
VI  
T  
Cem  
Ct.

10

Fl  
Ob  
VI  
T  
Cem  
Ct.

13

Fl  
Ob  
VI  
T  
Cem  
Ct.

Mei - ne See - le, mei - ne

16

Fl  
Ob  
VI  
T  
Cem  
Ct.

See - le rühmt und preist, rühmt und preist

19

Fl  
Ob  
VI  
T  
Cem  
Ct.

mei - - - ne See - le,

22

Fl  
Ob  
VI  
T  
Cem  
Ct.

mei - ne See - le, mei - ne

24

Fl

Ob

VI

T

Cem

Ct.

See - le rühmt und preist, rühmt und

*tr*

27

Fl

Ob

VI

T

Cem

Ct.

preist Got - tes Huld, Got - tes Huld und rei - che Gü - te, Got - tes

30

Fl

Ob

VI

T

Cem

Ct.

Huld und rei che Gü te , Got tes Huld und rei che Gü

32

Fl

Ob

VI

T

Cem

Ct.

te.

35

Fl

Ob

VI

T

Cem

Ct.

*tr*

38

Fl

Ob

VI

T

Cem

Ct.

41

Fl  
Ob  
VI  
T  
Cem  
Ct.

*tr*

44

Fl  
Ob  
VI  
T  
Cem  
Ct.

*tr*

Und mein Geist, Herz und —

47

Fl

Ob

VI

T

Sinn und ganz Ge mü - the ist in mei - nem Gott er - freut,

Cem

Ct.

50

Fl

Ob

VI

T

Cem

Ct.

53

Fl

Ob

VI

T

Cem

Ct.

der mein Heil und Hel - fer heisst, der mein Heil und Hel - fer

56

Fl

Ob

VI

T

Cem

Ct.

heisst, mein Heil und Hel - fer, der mein Heil und Hel - fer heisst.

60

Fl  
Ob  
VI  
T  
Cem  
Ct.

63

Fl  
Ob  
VI  
T  
Cem  
Ct.

66

Fl  
Ob  
VI  
T  
Cem  
Ct.

69

Fl  
Ob  
VI  
T  
Cem  
Ct.

72

Fl

Ob

VI

T

Cem

Ct.

Mei - ne See - le, mei - ne

75

Fl

Ob

VI

T

Cem

Ct.

See - le rühmt und preist, rühmt und preist

78

Fl

Ob

VI

T

Cem

Ct.

mei - - - ne - - - See - le,

81

Fl

Ob

VI

T

Cem

Ct.

mei - ne See - le, mei - ne

83

Fl

Ob

VI

T

Cem

Ct.

See - le rühmt und preist, rühmt und

*tr*

86

Fl

Ob

VI

T

Cem

Ct.

preist Got - tes Huld, Got - tes Huld und rei - che Gü - te, Got - tes

89

Fl

Ob

VI

T

Huld und rei che Gü te , Got tes Huld und rei - - - che Gü -

Cem

Ct.

91

Fl

Ob

VI

T

te.

Cem

Ct.

94

Fl

Ob

VI

T

Cem

Ct.

*tr*

97

Fl

Ob

VI

T

Cem

Ct.

100

Fl  
Ob  
VI  
T  
Cem  
Ct.

*tr*

103

Fl  
Ob  
VI  
T  
Cem  
Ct.

*tr*

*ritardando*

*Aria: Meine Seele*  
dalla *Cantata n. 189*  
per Tenore, Flauto a becco, Oboe, Violino, Basso e Cembalo  
a cura di Maurizio Machella

(Moderato)

FLAUTO

3

6

10

14

19

24

29

37

41

45

52

65

69

73

5

3

7

3

tr

tr

78

83

88

96

99

102

*Aria: Meine Seele*  
dalla Cantata n. 189  
per Tenore, Flauto a becco, Oboe, Violino, Basso e Cembalo  
a cura di Maurizio Machella

OBOE

4

8

13

17

21

26 *tr*

33 *tr*

37

41 *tr*

45 3

52 5

61

65

70

74

78

83 *tr*

89 2 *tr*

94

98

102 *tr*

*Aria: Meine Seele*  
dalla *Cantata n. 189*  
per Tenore, Flauto a becco, Oboe, Violino, Basso e Cembalo  
a cura di Maurizio Machella

VIOLINO

7

11

16

21

24

29

33

3

40

44

50

56

7

68

72

78

82

87

91

98

102

*Aria: Meine Seele*  
*dalla Cantata n. 189*  
*per Tenore, Flauto a becco, Oboe, Violino, Basso e Cembalo*  
*a cura di Maurizio Machella*

TENORE  **14**  
 Mei - ne See-le, mei-ne See - le rühmt und preist,

 **17**  
 rühmt und preist

 **21**  
 mei - ne See-le, mei-ne See-le, mei-ne See-le rühmt und preist,

 **26**  
 rühmt und preist Got-tes Huld, Got-tes Huld und rei-che Gü-te, Got-tes

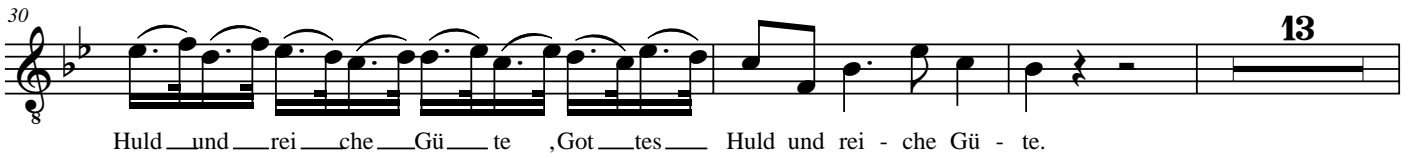
 **30** **13**  
 Huld und rei-che Gü-te ,Got-tes Huld und rei - che Gü - te.

 **46**  
 Und mein Geist, Herz und Sinn und ganz Ge mü - the ist in mei-nem Gott er-freut,

 **49**

 **53**  
 der mein Heil und Hel - fer heisst, der mein Heil und Hel - fer

 **56**  
 heisst, mein Heil und Hel - - - fer , der mein Heil und Hel - fer heisst.

60 **14**  
8 Mei - ne See - le, mei - ne See - le rühmt und preist,

76  
8 rühmt und preist mei - ne See - le,

81  
8 mei - ne See - le, mei - ne See - le rühmt und preist, rühmt und

86  
8 preist Got - tes Huld, Got - tes Huld und rei - che Gü - te, Got - tes

89 **13**  
8 Huld und rei - che Gü - te, Got - tes Huld und rei - che Gü - te.

*Aria: Meine Seele*  
dalla *Cantata n. 189*  
per Tenore, Flauto a becco, Oboe, Violino, Basso e Cembalo  
a cura di Maurizio Machella

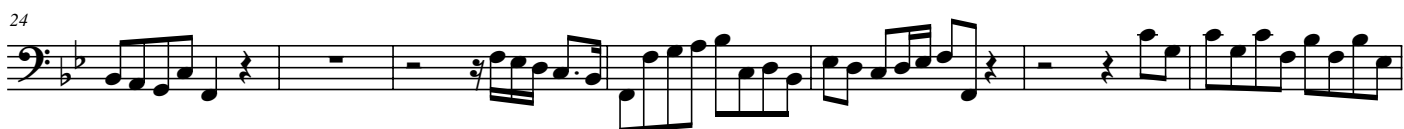

79

85

91

95

100

*ritardando*