

Mike Magatagan

États-Unis, SierraVista

Concerto in C Minor for Wind Sextet (BWV 1060) Bach, Johann Sebastian

A propos de l'artiste

Je suis ingénieur programmeur. À l'origine, je suis un geek, qui aime résoudre les problèmes. J'ai développé des logiciels les 25 dernières années, mais mon amour pour la musique a récemment été ravivé.

Page artiste : https://www.free-scores.com/partitions_gratuites_magataganm.htm

A propos de la pièce

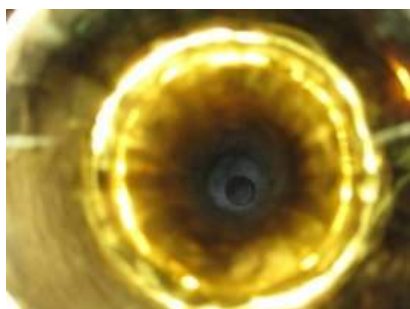

Titre : Concerto in C Minor for Wind Sextet [BWV 1060]
Compositeur : Bach, Johann Sebastian
Arrangeur : Magatagan, Mike
Droit d'auteur : Public Domain
Editeur : Magatagan, Mike
Instrumentation : Ensemble à vent
Style : Baroque

Mike Magatagan sur [free-scores.com](https://www.free-scores.com)

- écouter l'audio
- partager votre interprétation
- commenter la partition
- contacter l'artiste

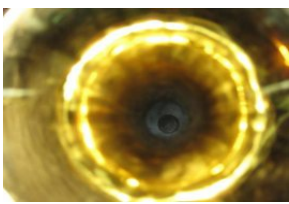

Concerto in C Minor

J. S. Bach (BWV 1060)

Interpretation for Wind Sextet by Mike Magatagan 2017

I. Allegro (♩ = 90)

mf

B♭ Trumpet

Flute

Oboe

B♭ Clarinet

Horn in F

Bassoon

5

Tr

F

O

C

H

B

8

Tr
F
O
C
H
B

11

Tr
F
O
C
H
B

14

Tr
F
O
C
H
B

18

Tr
F
O
C
H
B

21

Tr
F
O
C
H
B

24

Tr
F
O
C
H
B

27

Tr
F
O
C
H
B

30

Tr
F
O
C
H
B

33

Tr
F
O
C
H
B

37

Tr
F
O
C
H
B

40

Tr
F
O
C
H
B

43

Tr
F
O
C
H
B

46

Tr
F
O
C
H
B

49

Tr
F
O
C
H
B

52

Tr
F
O
C
H
B

55

Tr
F
O
C
H
B

58

Tr
F
O
C
H
B

61

Tr
F
O
C
H
B

65

Tr
F
O
C
H
B

68

Tr
F
O
C
H
B

71

Tr
F
O
C
H
B

75

Tr
F
O
C
H
B

78

Tr
F
O
C
H
B

81

Tr
F
O
C
H
B

84

Tr
F
O
C
H
B

87

Tr
F
O
C
H
B

90

Tr
F
O
C
H
B

93

Tr
F
O
C
H
B

95

Tr
F
O
C
H
B

98

Tr
F
O
C
H
B

101

Tr
F
O
C
H
B

104

Tr
F
O
C
H
B

108

Tr

F

O

C

H

B

rit.

tr

II. Adagio (♩ = 30)

B♭ Trumpet

Flute

Oboe

B♭ Clarinet

Horn in F

Bassoon

mf

mp

mp

mf

mp

3

Tr

F *mf*

O

C

H

B

5

Tr

F

O

C

H

B

7

Tr
F
O
C
H
B

mp

9

Tr
F
O
C
H
B

tr

11

Tr
F
O
C
H
B

mf *mf*

13

Tr
F
O
C
H
B

tr *mp*

15

Tr
F
O
C
H
B

mf

17

Tr
F
O
C
H
B

19

Tr
F
O
C
H
B

21

Tr
F
O
C
H
B

mp

23

Tr
F
O
C
H
B

tr
w
mf
mf

25

Tr
F
O
C
H
B

mf
mf

27

Tr
F
O
C
H
B

mp
mp
mp
mp

29

Tr
F
O
C
H
B

31

Tr
F
O
C
H
B

f
mf
dim.

33

Tr
F
O
C
H
B

tr
dim.
mf
mp

Tr *rit.*

F

O *cresc. ... mf*

C *cresc. ... mf*

H

B *cresc. ... mf*

III. Allegro (♩ = 100)

B♭ Trumpet *mf*

Flute *mf*

Oboe *mf*

B♭ Clarinet *mf*

Horn in F *mf*

Bassoon *mf*

8

Tr
F
O
C
H
B

13

Tr
F
O
C
H
B

19

Tr
F
O
C
H
B

25

Tr
F
O
C
H
B

32

Tr
F
O
C
H
B

37

Tr
F
O
C
H
B

42

Tr
F
O
C
H
B

48

Tr
F
O
C
H
B

54

Tr
F
O
C
H
B

59

Tr
F
O
C
H
B

65

Tr
F
O
C
H
B

70

Tr
F
O
C
H
B

74

Tr
F
O
C
H
B

77

Tr
F
O
C
H
B

92

Tr
F
O
C
H
B

98

Tr
F
O
C
H
B

104

Tr
F
O
C
H
B

110

Tr
F
O
C
H
B

116

Tr
F
O
C
H
B

121

Tr
F
O
C
H
B

127

Tr
F
O
C
H
B

131

Tr
F
O
C
H
B

135

Tr
F
O
C
H
B

141

Tr
F
O
C
H
B

147

Tr
F
O
C
H
B

152

Tr
F
O
C
H
B

158

Tr
F
O
C
H
B

164

Tr
F
O
C
H
B

169

Tr
F
O
C
H
B

174 *rit.*

Tr
F
O
C
H
B