

MICHAEL MAGATAGAN

États-Unis, SierraVista

Concerto in D Minor for Winds & Strings (BWV 1063) Bach, Johann Sebastian

A propos de l'artiste

Im a software engineer. Basically, Im computer geek who loves to solve problems. I have been developing software for the last 25+ years but have recently rekindled my love of music. Many of my scores are posted with individual parts and matching play-along however, this is not always practical. If you would like individual parts to any of my scores or other specific tailoring, please contact me directly and I will try to accommodate your specific needs.

Page artiste : https://www.free-scores.com/partitions_gratuites_magataganm.htm

A propos de la pièce

Titre :	Concerto in D Minor for Winds & Strings [BWV 1063]
Compositeur :	Bach, Johann Sebastian
Arrangeur :	MAGATAGAN, MICHAEL
Droit d'auteur :	Public Domain
Editeur :	MAGATAGAN, MICHAEL
Instrumentation :	Vents & Orchestre Cordes
Style :	Baroque

MICHAEL MAGATAGAN sur [free-scores.com](https://www.free-scores.com)

- écouter l'audio
- partager votre interprétation
- commenter la partition
- contacter l'artiste

Concerto in D Minor

J. S. Bach (BWV 1063)

Arranged for Winds & Strings by Mike Magatagan 2017

I. Allegro (♩ = 60)

Flute

Oboe

B♭ Clarinet

English Horn

Horn in F

Bassoon

Violin 1

Violin 2

Viola

Cello

Bass

mf

mf

mf

mf

mf

12

rit. **a Tempo**

Fl.
Ob.
Cl.
Eh.
Fh.
Ba.
V1
V2
Va.
Vc.
Cb.

Fl.

Ob.

Cl.

Eh.

Fh.

Ba.

V1

V2

Va

Vc

Cb

31

Fl.

Ob.

Cl.

Eh.

Fh.

Ba.

V1

V2

Va.

Vc.

Cb.

40

rit. *tr* **a Tempo**

Fl.

Ob.

Cl.

Eh.

Fh.

Ba.

V1

V2

Va.

Vc.

Cb.

50

Fl.
Ob.
Cl.
Eh.
Fh.
Ba.
V1
V2
Va.
Vc.
Cb.

56

Fl.
Ob.
Cl.
Eh.
Fh.
Ba.
V1
V2
Va.
Vc.
Cb.

Fl. *rit. tr* **a Tempo**

Ob

Cl

Eh

Fh

Ba

V1 *tr*

V2 *tr*

Va

Vc

Cb

74

rit. tr **a Tempo**

Fl.
Ob.
Cl.
Eh.
Fh.
Ba.
V1
V2
Va
Vc
Cb

Fl.

Ob.

Cl.

Eh.

Fh.

Ba.

V1

V2

Va.

Vc.

Cb.

rit.

a Tempo

Fl.

Ob.

Cl.

Eh.

Fh.

Ba.

V1

V2

Va

Vc

Cb

112

Fl.

Ob.

Cl.

Eh.

Fh.

Ba.

V1

V2

Va

Vc

Cb

tr

tr

121

Fl.

Ob.

Cl.

Eh.

Fh.

Ba.

V1

V2

Va.

Vc.

Cb.

rit. tr

a Tempo

180

Fl.
Ob.
Cl.
Eh.
Fh.
Ba.
V1
V2
Va
Vc
Cb

This musical score is for the Concerto in D Minor (BWV 1063) by J.S. Bach, arranged for Winds & Strings by Mike Magatagan. The score is for page 189 and features the following instruments:

- Flute (Fl.)
- Oboe (Ob.)
- Clarinet (Cl.)
- English Horn (Eh.)
- French Horn (Fh.)
- Bassoon (Ba.)
- Violin 1 (V1)
- Violin 2 (V2)
- Viola (Va)
- Violoncello (Vc)
- Contrabass (Cb)

Fl.

Ob.

Cl.

Eh.

Fh.

Ba.

V1

V2

Va

Vc

Cb

rit. **a Tempo**

Fl.
Ob.
Cl.
Eh.
Fh.
Ba.
V1
V2
Va.
Vc.
Cb.

Fl.

Ob

Cl

Eh

Fh

Ba

V1

V2

Va

Vc

Cb

rit.

rit.

a Tempo

rit. *tr* **a Tempo**

Fl.
Ob.
Cl.
Eh.
Fh.
Ba.
V1
V2
Va
Vc
Cb

260

Fl.
Ob.
Cl.
Eh.
Fh.
Ba.
V1
V2
Va.
Vc.
Cb.

rit. **a Tempo**

Fl.

Ob

Cl

Eh

Fh

Ba

V1

V2

Va

Vc

Cb

rit.

II. Alla Siciliana (♩. = 37)

Flute *mf*

Oboe *mf*

B♭ Clarinet *mf*

English Horn *mf*

Horn in F *mf*

Bassoon *mf*

Violin 1 *mf*

Violin 2 *mf*

Viola *mf*

Cello *mf*

Bass *mf*

7

Fl.

Ob.

Cl.

Eh.

Fh.

Ba.

V1

V2

Va.

Vc.

Cb.

18

Fl.
Ob.
Cl.
Eh.
Fh.
Ba.
V1
V2
Va.
Vc.
Cb.

This musical score is for the Concerto in D Minor (BWV 1063) by J.S. Bach, arranged for Winds & Strings. The score is written for a full wind and string ensemble. The instruments included are Flute (Fl.), Oboe (Ob.), Clarinet (Cl.), Euphonium (Eh.), Fhorn (Fh.), Bassoon (Ba.), Violin 1 (V1), Violin 2 (V2), Viola (Va.), Violoncello (Vc.), and Contrabass (Cb.). The score is in D minor and 3/4 time. The first system of music is shown, starting at measure 24. The Flute part has a melodic line with various ornaments and trills. The Oboe part has a rhythmic pattern of eighth notes. The Clarinet part has a melodic line with trills and ornaments. The Euphonium part has a rhythmic pattern of eighth notes. The Fhorn part has a rhythmic pattern of eighth notes. The Bassoon part has a rhythmic pattern of eighth notes. The Violin 1 and Violin 2 parts have melodic lines with trills and ornaments. The Viola part has a rhythmic pattern of eighth notes. The Violoncello and Contrabass parts have a rhythmic pattern of eighth notes.

30

Fl.
Ob.
Cl.
Eh.
Fh.
Ba.
V1
V2
Va.
Vc.
Cb.

36

Fl.
Ob.
Cl.
Eh.
Fh.
Ba.
V1
V2
Va
Vc
Cb

Fl.

Ob.

Cl.

Eh.

Fh.

Ba.

V1

V2

Va.

Vc.

Cb.

65

Fl.

Ob.

Cl.

Eh.

Fh.

Ba.

V1

V2

Va.

Vc.

Cb.

rit.

molto rit.

tr

3 3

III. Allegro (♩ = 100)

The musical score is arranged for a woodwind and string ensemble. The instruments and their parts are as follows:

9

Fl.
Ob.
Cl.
Eh.
Fh.
Ba.
V1
V2
Va
Vc
Cb

17

Fl.

Ob.

Cl.

Eh.

Fh.

Ba.

V1

V2

Va

Vc

Cb

Fl.

Ob.

Cl.

Eh.

Fh.

Ba.

V1

V2

Va.

Vc.

Cb.

30

Fl.
Ob.
Cl.
Eh.
Fh.
Ba.
V1
V2
Va
Vc
Cb

37

Fl.
Ob.
Cl.
Eh.
Fh.
Ba.
V1
V2
Va
Vc
Cb

Fl.

Ob.

Cl.

Eh.

Fh.

Ba.

V1

V2

Va.

Vc.

Cb.

60

Fl.
Ob.
Cl.
Eh.
Fh.
Ba.
V1
V2
Va.
Vc.
Cb.

67

Fl.
Ob.
Cl.
Eh.
Fh.
Ba.
V1
V2
Va.
Vc.
Cb.

Fl.

Ob

Cl

Eh

Fh

Ba

V1

V2

Va

Vc

Cb

The musical score is arranged for a wind and string ensemble. The woodwind section includes Flute (Fl.), Oboe (Ob.), Clarinet (Cl.), Euphonium (Eh.), Fhorn (Fh.), and Bassoon (Ba.). The string section includes Violin 1 (V1), Violin 2 (V2), Viola (Va.), Violoncello (Vc.), and Contrabass (Cb.). The score is in D minor and features complex rhythmic patterns in the woodwinds and strings. The Flute part begins with a rest in the first four measures, followed by a melodic line in measures 5-8. The Oboe and Bassoon parts have similar rhythmic patterns. The Fhorn part has a melodic line in measures 5-8. The Violoncello and Contrabass parts have a rhythmic pattern in the first four measures, followed by a melodic line in measures 5-8.

89

Fl.

Ob.

Cl.

Eh.

Fh.

Ba.

V1

V2

Va

Vc.

Cb.

tr

96

Fl.
Ob.
Cl.
Eh.
Fh.
Ba.
V1
V2
Va
Vc
Cb

111

Fl.
Ob.
Cl.
Eh.
Fh.
Ba.
V1
V2
Va.
Vc.
Cb.

117

Fl.
Ob.
Cl.
Eh.
Fh.
Ba.
V1
V2
Va.
Vc.
Cb.

123

Fl.
Ob.
Cl.
Eh.
Fh.
Ba.
V1
V2
Va.
Vc.
Cb.

This musical score is for the Concerto in D Minor (BWV 1063) by J.S. Bach, arranged for Winds & Strings by Mike Magatagan. The score is written for a full wind and string ensemble. The instruments included are Flute (Fl.), Oboe (Ob.), Clarinet (Cl.), Euphonium (Eh.), Trombone (Fh.), Bass (Ba.), Violin I (V1), Violin II (V2), Viola (Va.), Violoncello (Vc.), and Contrabass (Cb.). The score is in 3/4 time and D minor. The key signature has two flats (Bb and Eb). The score is divided into four measures. The first measure shows the initial entry of the instruments. The second measure features a complex rhythmic pattern in the Violin I part. The third and fourth measures show the instruments playing sustained notes and chords.

133

Fl.
Ob.
Cl.
Eh.
Fh.
Ba.
V1
V2
Va.
Vc.
Cb.

Fl.

Ob.

Cl.

Eh.

Fh.

Ba.

V1

V2

Va

Vc

Cb

Fl.

Ob.

Cl.

Eh.

Fh.

Ba.

V1

V2

Va.

Vc.

Cb.

Fl.

Ob.

Cl.

Eh.

Fh.

Ba.

V1

V2

Va.

Vc.

Cb.

161

Fl.
Ob.
Cl.
Eh.
Fh.
Ba.
V1
V2
Va.
Vc.
Cb.

Fl.

Ob.

Cl.

Eh.

Fh.

Ba.

V1

V2

Va.

Vc.

Cb.

174

Fl.
Ob.
Cl.
Eh.
Fh.
Ba.
V1
V2
Va.
Vc.
Cb.

197

Fl.
Ob.
Cl.
Eh.
Fh.
Ba.
V1
V2
Va
Vc
Cb

Fl.

Ob.

Cl.

Eh.

Fh.

Ba.

V1

V2

Va.

Vc.

Cb.

rit.

tr

Flute

Concerto in D Minor

J. S. Bach (BWV 1063)

Arranged for Winds & Strings by Mike Magatagan 2017

I. Allegro (♩ = 60) *rit.* a Tempo

13

mf

24

35

mf *rit.* *tr* a Tempo

46

59

mf *rit.* *tr* a Tempo

72

mf *rit.* *tr* a Tempo

87

100

mf *rit.* *tr* a Tempo

113

124

mf *rit.* *tr* a Tempo

136

148

165

177

190

202

rit. **a Tempo** *rit.* *rit.*

216

233

247

rit. **a Tempo**

254

269

rit. **a Tempo** *rit.*

281

II. Alla Siciliana (♩ = 37)

mf

6

13

19

23

28

33

37

44

52

60

rit. molto rit.

III. Allegro ($\text{♩} = 100$)

mf

11

18

25

32

39

85

91

107

119

131

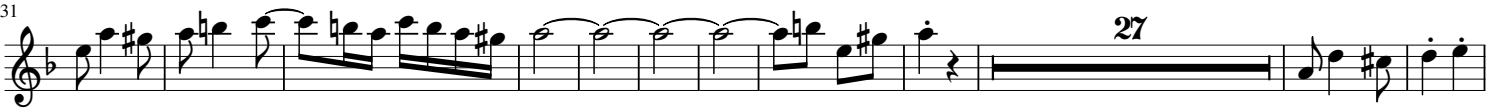

169

180

194

204

218

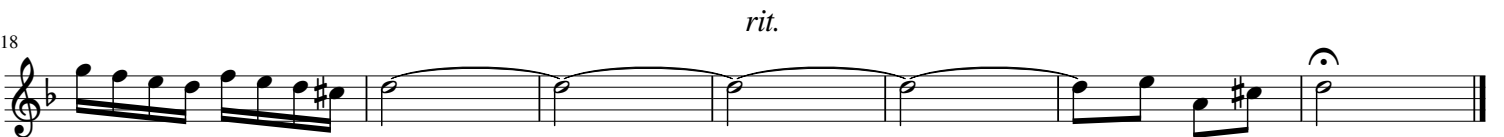

Oboe

Concerto in D Minor

J. S. Bach (BWV 1063)

Arranged for Winds & Strings by Mike Magatagan 2017

I. Allegro (♩ = 60) *rit.* a Tempo

13 *mf*

25 *tr*

36 *rit.* *tr* a Tempo

50

58 *rit.* a Tempo

72 *rit.* a Tempo

86

99 *rit.* a Tempo *tr* *tr*

112

122 *rit.* a Tempo

134

145

161

173

185

197

212

221

238

a Tempo

250

263

a Tempo

276

rit.

284

II. Alla Siciliana (♩ = 37)

mf

9

17

25

33

39

46

53

60

rit. *molto rit.*
tr

III. Allegro (♩ = 100)

mf

8

15

24

31

40 26

74

80 3

89

96

102

114

123

135 28

173

186

199 *rit.*

214

B \flat Clarinet

Concerto in D Minor

J. S. Bach (BWV 1063)

Arranged for Winds & Strings by Mike Magatagan 2017

I. Allegro ($\text{♩} = 60$) *rit.* a Tempo

13 *mf*

26 *tr*

35 *rit.*

43 a Tempo

53

64 *rit.* a Tempo

74 *rit.* a Tempo 2

87 21 *rit.* a Tempo

118 *rit.*

129 a Tempo

140

155

168

179

190

203

214

rit. **a Tempo**

229

rit. **a Tempo**

244

rit. **a Tempo**

254

263

a Tempo

276

rit.

285

II. Alla Siciliana (♩ = 37)

mf

6

13

19

23

28

33

37

42

50

59

rit. molto rit.

III. Allegro (♩ = 100)

8

15

22

29

36

71

108

118

127

139

176

186

196

206

217

27

28

rit.

tr

English Horn

Concerto in D Minor

J. S. Bach (BWV 1063)

Arranged for Winds & Strings by Mike Magatagan 2017

I. Allegro (♩ = 60) *rit.* a Tempo

13 *mf* *tr*

23 *tr*

34 *rit.* a Tempo

44

56 *tr* *tr*

65 *rit.* a Tempo

77 *rit.* a Tempo 4

90 *rit.* a Tempo 17

119 *tr* *tr*

128 *rit.* a Tempo *tr*

137 *tr*

149

164

176

190

201

rit. a Tempo

210

rit. a Tempo

226

rit. a Tempo

243

256

264

rit. a Tempo

274

rit.

283

II. Alla Siciliana (♩ = 37)

7

18

26

33

41

50

59

rit. *molto rit.*

III. Allegro (♩ = 100)

14

20

29

36

47

61

68

76

25

107

114

125

135

34

177

189

199

206

216

rit.

Horn in F

Concerto in D Minor

J. S. Bach (BWV 1063)

Arranged for Winds & Strings by Mike Magatagan 2017

I. Allegro (♩ = 60) *rit.* a Tempo

13 5 *mf*

29 6 *rit.* a Tempo

45

60 *rit.* a Tempo

72 *rit.* a Tempo 2 2

86 2

97

108 *rit.* a Tempo

117

128 *rit.* a Tempo

137

149

155

162

172

180

190

201

213

rit.

225

a Tempo

239

rit.

246

tr

rit.

259

a Tempo

283

rit.

II. Alla Siciliana (♩ = 37)

mf

12

23

37

47

rit. molto rit.

59

III. Allégro (♩ = 100)

mf

12

22

29

37

45

70

2

7

12

12

90

96

107

116

127

141

149

172

180

192

205

211

219

rit.

Bassoon

Concerto in D Minor

J. S. Bach (BWV 1063)

Arranged for Winds & Strings by Mike Magatagan 2017

I. Allegro (♩ = 60) *rit.* a Tempo

13

mf

30

rit. a Tempo

39

50

62

rit. a Tempo

73

88

104

rit. a Tempo

117

128

rit. a Tempo

140

149

157

166

178

189

201

rit. **a Tempo** *rit.*

213

rit. **a Tempo** **2**

230

rit. **a Tempo**

246

256

266

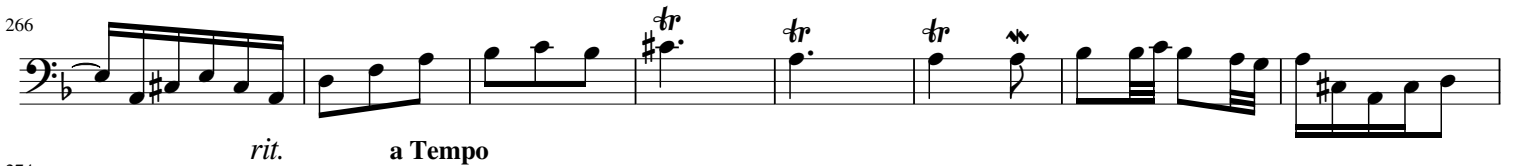

rit. **a Tempo**

274

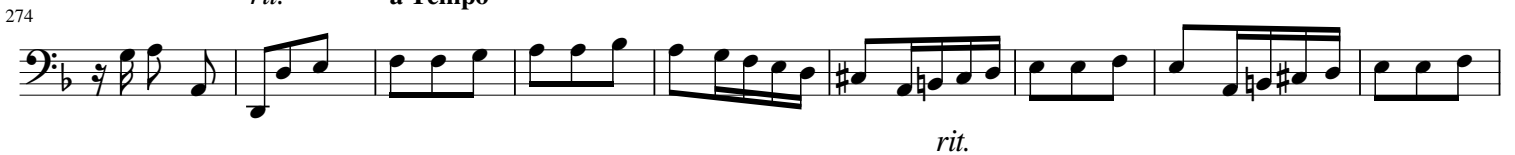

rit.

283

II. Alla Siciliana (♩ = 37)

10

17

26

37

45

53

rit. molto rit.

61

III. Allegro (♩ = 100)

20

26

35

42

53

70

76

81

85

104

110

118

125

135

143

154

158

162

167

171

175

184

194

205

213

219

rit.

Violin 1

Concerto in D Minor

J. S. Bach (BWV 1063)

Arranged for Winds & Strings by Mike Magatagan 2017

I. Allegro (♩ = 60)

93

100

107 *rit.* *a Tempo* *tr*

117 *tr*

126 *rit.* *a Tempo* *tr*

136

144

151

158

164

175

183

190 2

199

206 *tr.*

215 *rit.* **a Tempo**

223 *rit.* **a Tempo**

228 *rit.* **a Tempo**

234

241 *rit.* **a Tempo**

247 *tr.*

255

260

266 *rit.* **a Tempo** *tr.*

275 *rit.*

284

II. Alla Siciliana (♩ = 37)

57

61

64

66

III. Allegro (♩ = 100)

mf

8

16

22

33

41

47

53

58

64

70 28

107

114

118

123

127

130

138

143

148

153

160

166

175

181

185

189

194

197

202

207

212

218

rit.

Violin 2

Concerto in D Minor

J. S. Bach (BWV 1063)

Arranged for Winds & Strings by Mike Magatagan 2017

I. Allegro (♩ = 60)

mf *rit.* *a Tempo*

tr *tr*

tr *tr*

rit. *a Tempo*

tr

rit. *a Tempo*

tr

rit. *a Tempo* *rit.* *a Tempo*

25

tr *tr*

tr *rit.* *a Tempo*

133

142

149

160

175

190

201

210

221

237

252

262

271

rit.

II. Alla Siciliana (♩ = 37)

III. Allegro (♩ = 100)

4

9

mf

20

26

32

38

2

45

50

55

59

64

68

28

101

109

117

124

130

139

150

167

176

183

191

200

212

218

tr

rit.

Viola

Concerto in D Minor

J. S. Bach (BWV 1063)

Arranged for Winds & Strings by Mike Magatagan 2017

I. Allegro (♩ = 60)

mf *rit.* **a Tempo**

11

22

rit. **a Tempo**

35

46

rit. **a Tempo**

61

rit. **a Tempo**

74

89

rit. **a Tempo**

102

116

rit. **a Tempo**

128

rit. **a Tempo**

rit. **a Tempo**

rit. **a Tempo**

rit.

a Tempo

rit.

II. Alla Siciliana (♩ = 37)

mf

8

17

23

30

37

44

52

60

rit. *molto rit.*

III. Allegro (♩ = 100)

mf

17

24

32

39

112

124

135

143

175

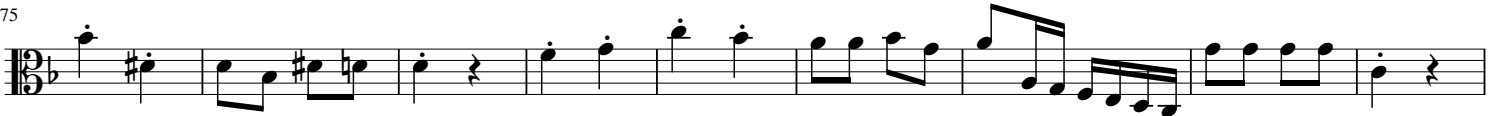

184

190

198

207

216

Cello

Concerto in D Minor

J. S. Bach (BWV 1063)

Arranged for Winds & Strings by Mike Magatagan 2017

I. Allegro (♩ = 60)

mf *rit.* **a Tempo**

11

22

34

rit. **a Tempo**

42

56

rit. **a Tempo** *rit.*

67

a Tempo

79

93

rit. **a Tempo**

106

rit. **a Tempo**

118

131

145

159

171

183

196

rit. a Tempo

209

rit. a Tempo

224

rit. a Tempo

239

252

265

rit. a Tempo

272

rit.

282

II. Alla Siciliana (♩ = 37)

mf

11

20

31

42

50

59 *rit. molto rit.*
tr

III. Allegro (♩ = 100)

mf

14

24

33

45

57

70

81

92

107

119

130

144

156

168

181

191

203

212

rit.

Bass

Concerto in D Minor

J. S. Bach (BWV 1063)

Arranged for Winds & Strings by Mike Magatagan 2017

I. Allegro (♩ = 60)

mf

11 rit. a Tempo

22

34 rit.

43 a Tempo

57

68 rit. a Tempo rit. a Tempo

81

95

108 rit. a Tempo

121 rit. a Tempo

134

147

162

173

186

200

rit. a Tempo

214

rit. a Tempo

230

rit. a Tempo

246

259

rit. a Tempo

271

rit.

281

II. Alla Siciliana (♩ = 37)

mf

8

18

26

34

43

56

III. Allegro (♩ = 100)

mf

14

29

42

53

66

79

90

105

117

128

142

156

169

182

192

205

218

rit.

