

J.S. Bach

Fuga XVI a 4

WTC Bk II

BWV 885b

Arranged for SATB Recorders

by

M.J. Starke

Fuga XVI a 4
From Bk II, The WTC
BWV 885b

J.S. Bach
arr. by Starke

5

10

15

20

Fuça XVI, Page

25

30

35

40

Fuça XVI, Page

45

50

55

60

65

70

75

80

Fuça XVI, Page

Fuga XVI a 4

From Bk II, The WTC

Soprano

J.S. Bach
arr. by *Starke*

4 5 4 10 15 20 25 30 35 40 45 50

Fuga XVI a 4
From Bk II, The WTC

Alto

J.S. Bach
arr. by Starke

4 5 10 15 20 25 30 35 40 45 50

55

60

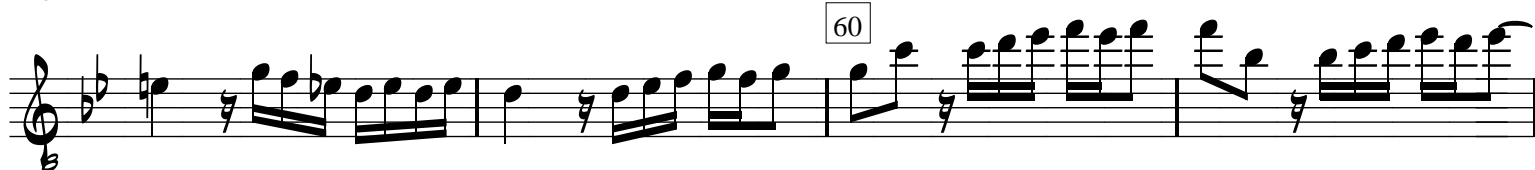

65

70

75

80

Fuga XVI a 4
From Bk II, The WTC

Tenor

J.S. Bach
arr. by Starke

5

10

15

20

25

30

35

40

45

50

Tenor, Page 2

55

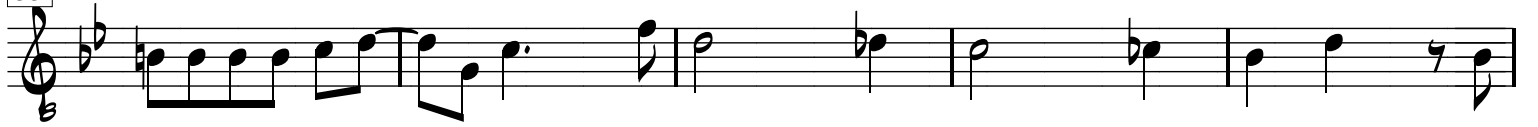

60

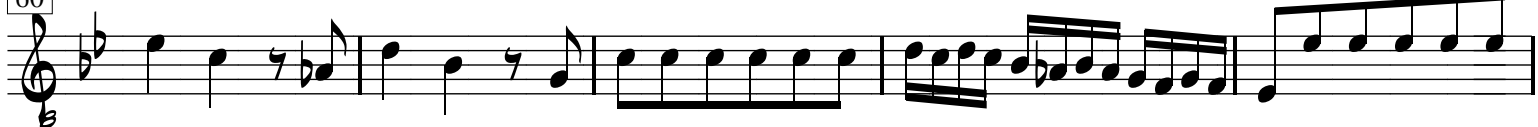

65

70

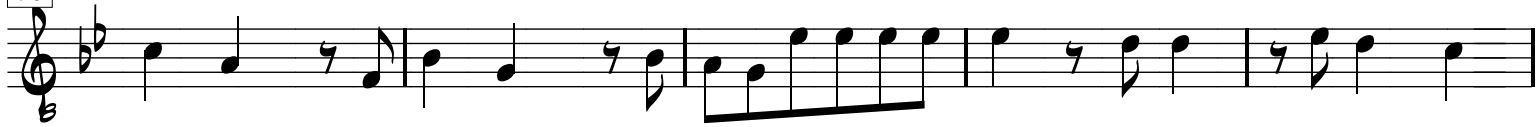

75

80

Fuga XVI a 4
From Bk II, The WTC

Bass

J.S. Bach
arr. by Starke

4 5 5 10 3

15

20

25

30 5 35

40

45

50

55

60

65

70

75

80

