

# J.S. Bach

---

## **Fuga XXIII a 4**

**WTC Bk II**

**BWV 892b**

*Arranged for SATB Recorders*

*by*

*M.J. Starke*

# Fuga XXIII a 4 Voci

WTC Bk II

Orig. B Major

J.S. Bach  
arr. M.J. Starke

$\text{♩} = 60$

30

40

50

60

70

80

90

# Fuga XXIII a 4 Voci

WTC Bk II

Orig. B Major

Soprano

J.S. Bach  
arr. M.J. Starke

$\text{♩} = 60$

Alto Entrance

5 4 4

18

24 2 3

34 2

42

47

52

57

63

69

75

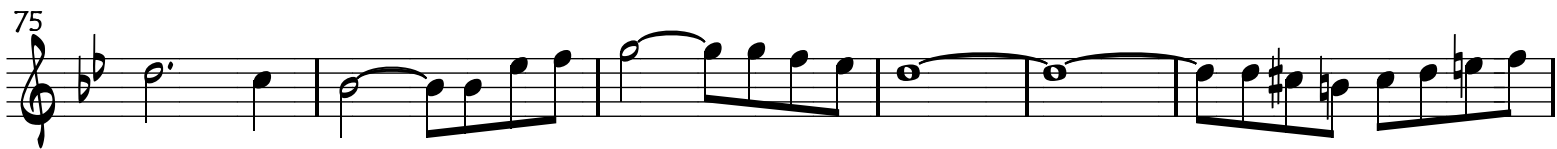

81

90

98

103

# Fuga XXIII a 4 Voci

WTC Bk II

Orig. B Major

Alto

$\text{♩} = 60$

J.S. Bach

arr. M.J. Starke

5 4

15

21

27

33

41

47

52

58

64

70

# Fuga XXIII a 4 Voci

WTC Bk II

Orig. B Major

Tenor

J.S. Bach  
arr. M.J. Starke

$\text{♩} = 60$

4

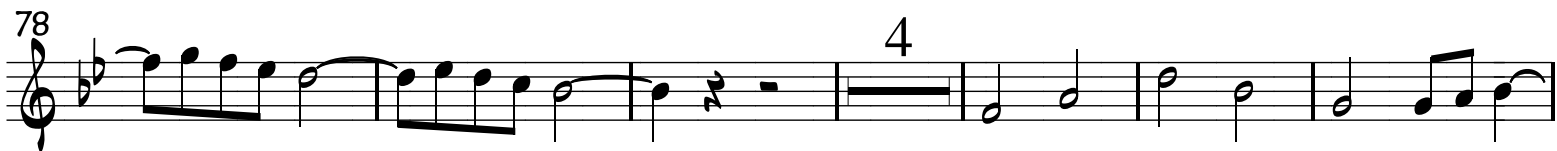

80

86

91

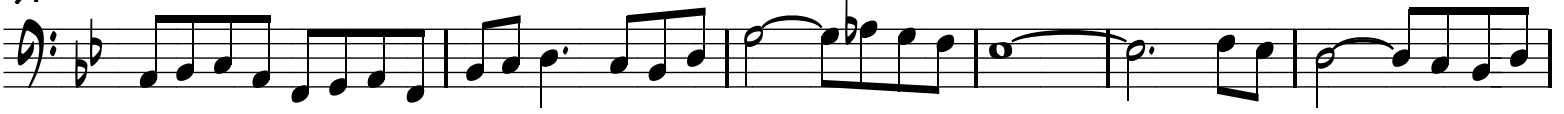

97

103

