

MICHAEL MAGATAGAN

États-Unis, SierraVista

"Komm, süßes Kreuz" for Winds & Strings (BWV 244 Mvt. 19) Bach, Johann Sebastian

A propos de l'artiste

Im a software engineer. Basically, Im computer geek who loves to solve problems. I have been developing software for the last 25+ years but have recently rekindled my love of music. Many of my scores are posted with individual parts and matching play-along however, this is not always practical. If you would like individual parts to any of my scores or other specific tailoring, please contact me directly and I will try to accommodate your specific needs.

Page artiste : https://www.free-scores.com/partitions_gratuites_magataganm.htm

A propos de la pièce

Titre : "Komm, süßes Kreuz" for Winds & Strings
[BWV 244 Mvt. 19]
Compositeur : Bach, Johann Sebastian
Arrangeur : MAGATAGAN, MICHAEL
Droit d'auteur : Public Domain
Editeur : MAGATAGAN, MICHAEL
Instrumentation : Vents & Orchestre Cordes

Style : Baroque

MICHAEL MAGATAGAN sur [free-scores.com](https://www.free-scores.com)

- écouter l'audio
- partager votre interprétation
- commenter la partition
- contacter l'artiste

"Komm, süßes Kreuz"

from "St Matthew Passion"

Johann Sebastian Bach, (BWV 244 Mvt. 19) 1727

Interpretation for Winds & Strings by Mike Magatagan 2023

Andante (♩ = 55)

Flute

Oboe

Horn in F

Bassoon

Violin 1

Violin 2

Viola

Cello

4

Fl

Ob

Fh

Ba

V1

V2

Va

Vc

6

Fl *mf*

Ob *mf*

Fh

Ba

V1

V2

Va

Vc

8

Fl *tr*

Ob *tr*

Fh

Ba

V1 *mf*

V2 *mf*

Va *mf*

Vc

11

Fl
Ob
Fh
Ba
V1
V2
Va
Vc

13

Fl
Ob
Fh
Ba
V1
V2
Va
Vc

15

Fl
Ob
Fh
Ba
V1
V2
Va
Vc

18

Fl
Ob
Fh
Ba
V1
V2
Va
Vc

20

Fl
Ob
Fh
Ba
V1
V2
Va
Vc

23

Fl
Ob
Fh
Ba
V1
V2
Va
Vc

25

Fl
Ob
Fh
Ba
V1
V2
Va
Vc

27

Fl
Ob
Fh
Ba
V1
V2
Va
Vc

29

Fl
Ob
Fh
Ba
V1
V2
Va
Vc

31

Fl
Ob
Fh
Ba
V1
V2
Va
Vc

33

Fl
Ob
Fh
Ba
V1
V2
Va
Vc

35

Fl
Ob
Fh
Ba
V1
V2
Va
Vc

37

Fl
Ob
Fh
Ba
V1
V2
Va
Vc

39

Fl
Ob
Fh
Ba
V1
V2
Va
Vc

41

Fl
Ob
Fh
Ba
V1
V2
Va
Vc

43

Fl
Ob
Fh
Ba
V1
V2
Va
Vc

45

Fl

Ob

Fh

Ba

V1

V2

Va

Vc

Solo.

48

Fl

Ob

Fh

Ba

V1

V2

Va

Vc

tr

51

Fl
Ob
Fh
Ba
V1
V2
Va
Vc

54

Fl
Ob
Fh
Ba
V1
V2
Va
Vc

rit. **a Tempo** *rit.*

tr

Flute

"Komm, süßes Kreuz"

from "St Matthew Passion"

Johann Sebastian Bach, (BWV 244 Mvt. 19) 1727

Interpretation for Winds & Strings by Mike Magatagan 2023

Andante (♩ = 55)

Oboe

"Komm, süßes Kreuz"

from "St Matthew Passion"

Johann Sebastian Bach, (BWV 244 Mvt. 19) 1727

Interpretation for Winds & Strings by Mike Magatagan 2023

Andante (♩ = 55) 5

mf

tr

3

6

tr

9

6

rit. a Tempo

Horn in F

"Komm, süßes Kreuz"

from "St Matthew Passion"

Johann Sebastian Bach, (BWV 244 Mvt. 19) 1727

Interpretation for Winds & Strings by Mike Magatagan 2023

Andante (♩ = 55)

mf

9

13

17

24

29

33

42

46 *Solo.*

50

53

rit. *a Tempo* *rit.*

Bassoon

"Komm, süßes Kreuz"

from "St Matthew Passion"

Johann Sebastian Bach, (BWV 244 Mvt. 19) 1727

Interpretation for Winds & Strings by Mike Magatagan 2023

Andante (♩ = 55)

mf

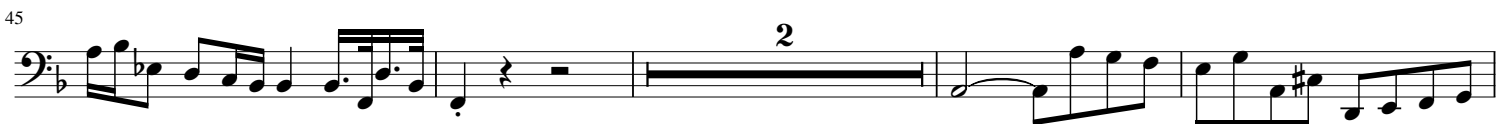

rit.

a Tempo

Violin 1

"Komm, süßes Kreuz"

from "St Matthew Passion"

Johann Sebastian Bach, (BWV 244 Mvt. 19) 1727

Interpretation for Winds & Strings by Mike Magatagan 2023

Andante (♩ = 55)

9

mf

15

3

21

24

6

6

42

44

2

49

tr

51

rit.

a Temp.

tr

Violin 2

"Komm, süßes Kreuz"

from "St Matthew Passion"

Johann Sebastian Bach, (BWV 244 Mvt. 19) 1727

Andante (♩ = 55)

Interpretation for Winds & Strings by Mike Magatagan 2023

9

mf

15

3

21

24

6

6

42

44

2

49

51

rit. *a Tempo* *tr*

Viola

"Komm, süßes Kreuz"

from "St Matthew Passion"

Johann Sebastian Bach, (BWV 244 Mvt. 19) 1727

Interpretation for Winds & Strings by Mike Magatagan 2023

Andante (♩ = 55)

mf

4

6

8

11

13

15

18

20

22

24 *tr*

26

28

30

32

34

36

38

40

42

44

47

50

53

rit. **a Temporit.**

Cello

"Komm, süßes Kreuz"

from "St Matthew Passion"

Johann Sebastian Bach, (BWV 244 Mvt. 19) 1727

Interpretation for Winds & Strings by Mike Magatagan 2023

Andante (♩ = 55)

mf

8

14

20

26

31

38

44

51

rit. **a Tempo**