

MICHAEL MAGATAGAN

États-Unis, SierraVista

Orchestral Suite No. 3 in D Major for Small Orchestra (BWV 1068) Bach, Johann Sebastian

A propos de l'artiste

Im a software engineer. Basically, Im computer geek who loves to solve problems. I have been developing software for the last 25+ years but have recently rekindled my love of music. Many of my scores are posted with individual parts and matching play-along however, this is not always practical. If you would like individual parts to any of my scores or other specific tailoring, please contact me directly and I will try to accommodate your specific needs.

Page artiste : https://www.free-scores.com/partitions_gratuites_magataganm.htm

A propos de la pièce

Titre :	Orchestral Suite No. 3 in D Major for Small Orchestra [BWV 1068]
Compositeur :	Bach, Johann Sebastian
Arrangeur :	MAGATAGAN, MICHAEL
Droit d'auteur :	Public Domain
Editeur :	MAGATAGAN, MICHAEL
Instrumentation :	Vents & Orchestre Cordes
Style :	Baroque

MICHAEL MAGATAGAN sur [free-scores.com](https://www.free-scores.com)

- écouter l'audio
- partager votre interprétation
- commenter la partition
- contacter l'artiste

Orchestral Suite No. 3

in D Major

J. S. Bach (BWV 1068)

Arranged for Small Orchestra by Mike Magatagan 2017

I. Ouverture (♩ = 45)

Piccolo Trumpet

Flute *mf* *tr*

Oboe *mf*

B♭ Clarinet *mf*

Horn in F *mf*

Bassoon *mf* *tr*

Timpani *mf* *tr*

Violin 1 *mf* *tr* 3

Violin 2 *mf*

Viola *mf*

Cello *mf*

Bass *mf*

6

Pt

Fl

Ob

Cl

Fh

Ba

Ti

V1

V2

Va

Vc

Db

11

Pt

Fl

Ob

Cl

Fh

Ba

Ti

V1

V2

Va

Vc

Db

16

Pt

Fl

Ob

Cl

Fh

Ba

Ti

V1

V2

Va

Vc

Db

21

1. 2. *rit.*

Pt

Fl

Ob

Cl

Fh

Ba

Ti

V1

V2

Va

Vc

Db

26 *Alla breve* (♩ = 90)

Pt

Fl

Ob *vite*

Cl

Fh

Ba

Ti

V1 *vite*

V2

Va

Vc

Db

31

Pt
Fl
Ob
Cl
Fh
Ba
Ti
V1
V2
Va
Vc
Db

- Pt (Trumpet): Rests in the first two measures, then plays a rhythmic pattern of eighth notes in the third and fourth measures.
- Fl (Flute): Plays a melodic line with eighth-note patterns and some slurs.
- Ob (Oboe): Plays a rhythmic line of eighth notes.
- Cl (Clarinet): Rests in the first two measures, then plays eighth notes in the third and fourth measures.
- Fh (Fagot): Rests in the first two measures, then plays eighth notes in the third and fourth measures.
- Ba (Bassoon): Plays a rhythmic line of eighth notes.
- Ti (Timpani): Rests in the first two measures, then plays a rhythmic pattern in the third and fourth measures.
- V1 (Violin I): Plays a rhythmic line of eighth notes.
- V2 (Violin II): Plays a melodic line with eighth notes and slurs.
- Va (Viola): Plays a rhythmic line of eighth notes.
- Vc (Violoncello): Plays a rhythmic line of eighth notes.
- Db (Double Bass): Plays a rhythmic line of eighth notes.

39

Pt
Fl
Ob
Cl
Fh
Ba
Ti
V1
V2
Va
Vc
Db

51

Pt

Fl

Ob

Cl

Fh

Ba

Ti

V1

V2

Va

Vc

Db

- Pt (Trumpet): Treble clef, D major key signature.
- Fl (Flute): Treble clef, D major key signature.
- Ob (Oboe): Treble clef, D major key signature.
- Cl (Clarinet): Treble clef, D major key signature.
- Fh (Fagott): Treble clef, D major key signature.
- Ba (Bassoon): Bass clef, D major key signature.
- Ti (Timpani): Bass clef, D major key signature.
- V1 (Violin I): Treble clef, D major key signature.
- V2 (Violin II): Treble clef, D major key signature.
- Va (Viola): Bass clef, D major key signature.
- Vc (Violoncello): Bass clef, D major key signature.
- Db (Double Bass): Bass clef, D major key signature.

The score shows the following patterns:

- Measures 61-62:** The woodwinds (Fl, Ob, Cl, Fh) play more active parts, often with slurs and accents. The strings continue their rhythmic accompaniment.

63

Pt
Fl
Ob
Cl
Fh
Ba
Ti
V1
V2
Va
Vc
Db

- Pt (Trumpet): Rests in the first two measures, then plays a rhythmic pattern of eighth notes.
- Fl (Flute): Plays a melodic line with eighth notes and a slur.
- Ob (Oboe): Plays a rhythmic pattern of eighth notes.
- Cl (Clarinet): Plays a rhythmic pattern of eighth notes.
- Fh (F Horn): Rests in the first two measures, then plays a rhythmic pattern of eighth notes.
- Ba (Bassoon): Rests in the first two measures, then plays a rhythmic pattern of eighth notes.
- Ti (Timpani): Rests in the first two measures, then plays a single note.
- V1 (Violin I): Plays a rhythmic pattern of eighth notes.
- V2 (Violin II): Plays a melodic line with eighth notes and a slur.
- Va (Viola): Plays a rhythmic pattern of eighth notes.
- Vc (Violoncello): Plays a rhythmic pattern of eighth notes.
- Db (Double Bass): Plays a rhythmic pattern of eighth notes.

71

Pt

Fl

Ob

Cl

Fh

Ba

Ti

V1

V2

Va

Vc

Db

79

Pt

Fl

Ob

Cl

Fh

Ba

Ti

V1

V2

Va

Vc

Db

tr

- Pt (Trumpet): Treble clef, D major key signature. It has rests in the first three measures and a melodic line in the fourth.
- Fl (Flute): Treble clef, D major key signature. It plays a melodic line with a slur across the first two measures.
- Ob (Oboe): Treble clef, D major key signature. It has rests in the first two measures and a melodic line in the third and fourth.
- Cl (Clarinet): Treble clef, D major key signature. It has rests in the first three measures and a melodic line in the fourth.
- Fh (F Horn): Treble clef, D major key signature. It has rests in the first three measures and a melodic line in the fourth.
- Ba (Bassoon): Bass clef, D major key signature. It has rests in the first three measures and a melodic line in the fourth.
- Ti (Timpani): Bass clef, D major key signature. It has rests in all four measures.
- V1 (Violin I): Treble clef, D major key signature. It plays a rhythmic pattern of eighth notes.
- V2 (Violin II): Treble clef, D major key signature. It plays a rhythmic pattern of eighth notes.
- Va (Viola): Bass clef, D major key signature. It plays a rhythmic pattern of eighth notes.
- Vc (Violoncello): Bass clef, D major key signature. It plays a rhythmic pattern of eighth notes.
- Db (Double Bass): Bass clef, D major key signature. It plays a rhythmic pattern of eighth notes.

87

Pt

Fl

Ob

Cl

Fh

Ba

Ti

V1

V2

Va

Vc

Db

- Pt (Trumpet): Treble clef, playing a melodic line with rests.
- Fl (Flute): Treble clef, playing a complex melodic line with many sixteenth notes.
- Ob (Oboe): Treble clef, playing a rhythmic pattern of eighth notes.
- Cl (Clarinet): Treble clef, playing a melodic line with rests.
- Fh (Fagot): Treble clef, playing a melodic line with rests.
- Ba (Bassoon): Bass clef, playing a rhythmic pattern of eighth notes.
- Ti (Timpani): Bass clef, playing a simple rhythmic pattern.
- V1 (Violin I): Treble clef, playing a rhythmic pattern of eighth notes.
- V2 (Violin II): Treble clef, playing a complex melodic line with many sixteenth notes.
- Va (Viola): Bass clef, playing a rhythmic pattern of eighth notes.
- Vc (Violoncello): Bass clef, playing a rhythmic pattern of eighth notes.
- Db (Double Bass): Bass clef, playing a rhythmic pattern of eighth notes.

rit.

a Tempo I

Musical score for a small orchestra. The score is written for the following instruments: Pt (Trumpet), Fl (Flute), Ob (Oboe), Cl (Clarinet), Fh (Fagot), Ba (Bassoon), Ti (Trombone), V1 (Violin I), V2 (Violin II), Va (Viola), Vc (Violoncello), and Db (Kontrabaß). The score is in D major (three sharps) and common time (C). It begins with a *rit.* (ritardando) marking and then returns to **a Tempo I**. The music features a variety of rhythmic patterns, including eighth and sixteenth notes, and includes trills (tr) and triplets (3) in several parts.

121

Pt

Fl

Ob

Cl

Fh

Ba

Ti

V1

V2

Va

Vc

Db

rit.

1.

2.

II. Air (♩ = 30)

The musical score is arranged in a standard orchestral format with the following parts from top to bottom:

- Piccolo Trumpet:** Rests throughout the piece.
- Bb Clarinet:** Rests throughout the piece.
- Horn in F:** Rests throughout the piece.
- Bassoon:** Rests throughout the piece.
- Timpani:** Rests throughout the piece.
- Bass:** Rests throughout the piece.

6

Pt
Fl
Ob
Cl
Fh
Ba
Ti
V1
V2
Va
Vc
Db

11

Pt

Fl

Ob

Cl

Fh

Ba

Ti

V1

V2

Va

Vc

Db

16

Pt
Fl
Ob
Cl
Fh
Ba
Ti
V1
V2
Va
Vc
Db

Pt
 Fl
 Ob
 Cl
 Fh
 Ba
 Ti
 V1
 V2
 Va
 Vc
 Db

rit.

tr

III. Gavotte I (♩ = 75)

a Tempo

21

Pt

Fl

Ob

Cl

Fh

Ba

Ti

V1

V2

Va

Vc

Db

tr

rit.

Fine

Gavotte II (♩ = 75)

46 **a Tempo**

Pt
Fl
Ob
Cl
Fh
Ba
Ti
V1
V2
Va
Vc
Db

IV. Bourrée (♩ = 75)

10

Pt
Fl
Ob
Cl
Fh
Ba
Ti
V1
V2
Va
Vc
Db

V. Gigue (♩ = 110)

10

Pt
Fl
Ob
Cl
Fh
Ba
Ti
V1
V2
Va
Vc
Db

- Pt (Trumpet): Rests for the first five measures, then plays a melodic line.
- Fl (Flute): Plays a melodic line throughout.
- Ob (Oboe): Plays a melodic line throughout.
- Cl (Clarinet): Rests for the first five measures, then plays a melodic line.
- Fh (Fagot): Rests for the first five measures, then plays a melodic line.
- Ba (Bassoon): Rests for the first five measures, then plays a melodic line.
- Ti (Timpani): Rests for the first five measures, then plays a rhythmic pattern.
- V1 (Violin I): Plays a melodic line throughout.
- V2 (Violin II): Plays a melodic line throughout.
- Va (Viola): Plays a melodic line throughout.
- Vc (Violoncello): Plays a melodic line throughout.
- Db (Double Bass): Plays a melodic line throughout.

- Pt (Trumpet): Rests for the first five measures, then enters in the sixth measure with a quarter note G4, followed by a half note A4, and then a melodic line.
- Fl (Flute): Active throughout, playing a melodic line with eighth and sixteenth notes.
- Ob (Oboe): Active throughout, playing a melodic line similar to the flute.
- Cl (Clarinet): Rests for the first five measures, then enters in the sixth measure with a quarter note G4, followed by a half note A4, and then a melodic line.
- Fh (F Horn): Rests for the first five measures, then enters in the sixth measure with a quarter note G4, followed by a half note A4, and then a melodic line.
- Ba (Bassoon): Active throughout, playing a melodic line with eighth and sixteenth notes.
- Ti (Timpani): Rests for the first five measures, then enters in the sixth measure with a quarter note G4, followed by a half note A4, and then a melodic line.
- V1 (Violin I): Active throughout, playing a melodic line with eighth and sixteenth notes.
- V2 (Violin II): Active throughout, playing a melodic line with eighth and sixteenth notes.
- Va (Viola): Active throughout, playing a melodic line with eighth and sixteenth notes.
- Vc (Violoncello): Active throughout, playing a melodic line with eighth and sixteenth notes.
- Db (Double Bass): Active throughout, playing a melodic line with eighth and sixteenth notes.

Pt

Fl

Ob

Cl

Fh

Ba

Ti

V1

V2

Va

Vc

Db

This musical score is for the Orchestral Suite No. 3 in D Major (BWV 1068) by J.S. Bach, arranged for a small orchestra. The score is written in D major and 3/4 time. It features the following instruments and parts:

- Pt (Trumpet):** Plays a melodic line with some rests.
- Fl (Flute):** Plays a melodic line with many slurs.
- Ob (Oboe):** Plays a melodic line with many slurs.
- Cl (Clarinet):** Plays a melodic line with many slurs.
- Fh (Fagot):** Plays a melodic line with many slurs.
- Ba (Bassoon):** Plays a melodic line with many slurs.
- Ti (Timpani):** Provides rhythmic accompaniment with a steady pulse.
- V1 (Violin I):** Plays a melodic line with many slurs.
- V2 (Violin II):** Plays a melodic line with many slurs.
- Va (Viola):** Plays a melodic line with many slurs.
- Vc (Violoncello):** Plays a melodic line with many slurs.
- Db (Double Bass):** Plays a melodic line with many slurs.

Pt
 Fl
 Ob
 Cl
 Fh
 Ba
 Ti
 V1
 V2
 Va
 Vc
 Db

rit.

Orchestral Suite No. 3

in D Major

J. S. Bach (BWV 1068)

Arranged for Small Orchestra by Mike Magatagan 2017

I. Ouverture (♩ = 45)

mf

6 12

22 *rit.*

Alla breve (♩ = 90)

26 5 2

37

41 7

53 2

61 3

68 9

83 2

90 2

98 2

Detailed description of the musical score: The score is for a single melodic line in treble clef, D major, common time. It begins with a dynamic marking of *mf*. The tempo is marked as ♩ = 45. The piece is divided into sections with measure numbers: 6, 12, 22, 26, 37, 41, 53, 61, 68, 83, 90, and 98. The tempo changes to *Alla breve* (♩ = 90) starting at measure 26. The score includes various musical notations such as rests, beams, slurs, and repeat signs. A *rit.* (ritardando) marking is present at measure 22. The piece concludes with a double bar line at measure 98.

V. Gigue (♩ = 110)

Flute

Orchestral Suite No. 3

in D Major

J. S. Bach (BWV 1068)

I. Overture (♩ = 45)

Arranged for Small Orchestra by Mike Magatagan 2017

mf

tr

tr

tr

3 3

1. 2.

rit. Alla breve (♩ = 45)

2

68

73

86

94

98

102

107

rit. **a Tempo I**

112

tr

118

122

II. Air (♩ = 30)

mf

6

11

16

21

III. Gavotte I (♩ = 75)

10

21

Gavotte II (♩ = 75)

30

38

46

56

IV. Bourrée (♩ = 75)

10

19

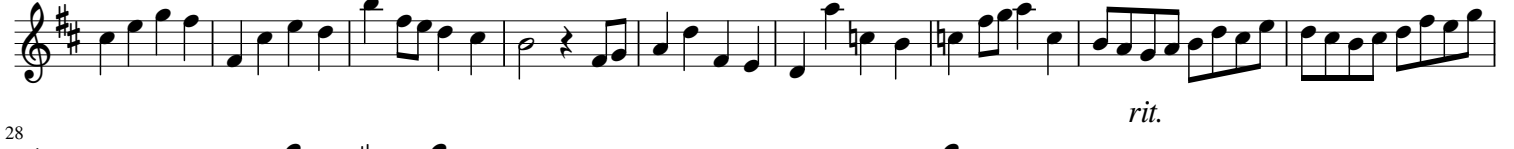

28

V. Gigue (♩ = 110)

mf

11

20

30

39

48

58

67

77

86

95

104

113

rit.

Oboe

Orchestral Suite No. 3

in D Major

J. S. Bach (BWV 1068)

I. Overture (♩ = 45)

Arranged for Small Orchestra by Mike Magatagan 2017

50

53

62

66

70

79

90

95

99

103

106

rit. **a Tempo I**

110

115

120 *rit.*

124 1. 2.

II. Air (♩ = 30)

mf

9

15

20 *rit.*

III. Gavotte I (♩ = 75)

mf a Tempo

10 *tr*

19 *rit.*

Gavotte II (♩ = 75)

28 *Fine*

37 *rit.*

a Tempo

45 2 *rit.*

58 *rit.* D.C. al Gavotte I

IV. Bourrée (♩ = 75)

V. Gigue (♩ = 110)

62

69

76

83

89

95

102

109

116

rit.

B \flat Clarinet

Orchestral Suite No. 3

in D Major

J. S. Bach (BWV 1068)

I. Overture ($\text{♩} = 45$)

Arranged for Small Orchestra by Mike Magatagan 2017

mf

9

19

rit.

Alla breve ($\text{♩} = 90$)

26

37

43

60

68

86

95

rit. *a Tempo I*

105

112

rit.

II. Air (♩ = 30)

23

rit.

III. Gavotte I (♩ = 75)

rit.

a Tempo

mf

rit.

Gavotte II (♩ = 75)

Fine

30

rit.

a Tempo

7

8

56

rit.

D.C. al Gavotte I

3

IV. Bourrée (♩ = 75)

mf

rit.

14

8

4

V. Gigue (♩ = 110)

mf

14

8

3

36

7

54

10

4

79

3

7

101

10

4

rit.

Horn in F

Orchestral Suite No. 3

in D Major

J. S. Bach (BWV 1068)

I. Overture (♩ = 45)

Arranged for Small Orchestra by Mike Magatagan 2017

mf 12

rit. *Alla breve* (♩ = 30)

19

27 5 2

41 8 3

60

67 9 3

88

96 2

rit. *a Tempo I*

104

rit.

111 7

124

1. ||

II. Air (♩ = 30)

23

rit.

III. Gavotte I (♩ = 75)

mf *rit.* **2** **4** *a Tempo*

18 *rit.* **Gavotte II (♩ = 75)** *Fine*

31 *rit.* **7** **8** *a Tempo*

57 **3** *rit.* **D.C. al Gavotte I**

IV. Bourrée (♩ = 75)

mf *rit.*

14 **8** **4** *rit.*

V. Gigue (♩ = 110)

mf **17**

29 **3** **7**

50 **10** **4**

73 **3**

88 **7** **10**

115 **4** *rit.*

Bassoon

Orchestral Suite No. 3

in D Major

J. S. Bach (BWV 1068)

I. Overture (♩ = 45)

Arranged for Small Orchestra by Mike Magatagan 2017

mf

9

14

20

rit. *Alla breve* (♩ = 90)

25

33

38

43

58

64

71

86

93

99

rit.

106

111

116

120

rit.

1. 2.

II. Air (♩ = 30)

23

rit.

III. Gavotte I (♩ = 75)

rit.

a Tempo ☺

14

23

rit.

Fine

Gavotte II (♩ = 75)

33

a Tempo

46

57

rit.

D.C. al Gavotte I

IV. Bourrée (♩ = 75)

V. Gigue (♩ = 110)

83

90

97

104

110

117

Timpani

Orchestral Suite No. 3

in D Major

J. S. Bach (BWV 1068)

I. Overture (♩ = 45)

Arranged for Small Orchestra by Mike Magatagan 2017

12

mf

tr

3

rit.

Alla breve (♩ = 90)

5

32

3

44

12

2

2

5

9

tr

82

4

tr

2

97

rit.

3

108

a Tempo I

tr

7

tr

tr

3

123

rit.

1.

2.

II. Air (♩ = 30)

23

rit.

III. Gavotte I (♩ = 75)

mf rit.

2

rit.

a Tempo

10

26

Fine

Gavotte II (♩ = 75)

15

rit.

a Tempo

15

rit.

D.C. al Gavotte I

IV. Bourrée (♩ = 75)

mf

10

31

V. Gigue (♩ = 110)

27

40

65

79

91

116

Violin 1

Orchestral Suite No. 3

in D Major

J. S. Bach (BWV 1068)

I. Overture (♩ = 45)

Arranged for Small Orchestra by Mike Magatagan 2017

50

53

56

59

63

67

71

74

77

80

83

86

89

93

97

102

105

rit.

a Tempo I

108

113

118

122

II. Air (♩ = 30)

mf

6

11

16

21

III. Gavotte I (♩ = 75)

Gavotte II (♩ = 75)

IV. Bourrée (♩ = 75)

V. Gigue (♩ = 110)

10

18

27

36

44

52

60

68

77

86

95

104

113

rit.

Violin 2

Orchestral Suite No. 3

in D Major

J. S. Bach (BWV 1068)

I. Overture (♩ = 45)

Arranged for Small Orchestra by Mike Magatagan 2017

mf

tr

rit. *Alla breve* (♩ = 90)

1. 2.

65

69

73

76

79

85

90

94

98

102

rit. **a Tempo I**

107

112

117

122 *rit.*

II. Air (♩ = 30)

III. Gavotte I (♩ = 75)

Gavotte II (♩ = 75)

D.C. al Gavotte I

IV. Bourrée (♩ = 75)

V. Gigue (♩ = 110)

94

104

114

Viola

Orchestral Suite No. 3

in D Major

J. S. Bach (BWV 1068)

I. Overture (♩ = 45)

Arranged for Small Orchestra by Mike Magatagan 2017

mf

6

12

18

24

rit. *Alla breve (♩ = 90)*

33

37

43

49

56

63

67

73

80

86

92

95

99

rit.

104

a Tempo I

109

114

rit.

119

II. Air (♩ = 30)

10

mf

16

2

22

III. Gavotte I (♩ = 75)

a Tempo

13

23

33

39

48

57

IV. Bourrée (♩ = 75)

11

19

27

V. Gigue (♩ = 110)

12

22

32

42

51

62

73

83

93

103

114

rit.

Cello

Orchestral Suite No. 3

in D Major

J. S. Bach (BWV 1068)

I. Overture (♩ = 45)

Arranged for Small Orchestra by Mike Magatagan 2017

mf

9

14

20

rit. *Alla breve* (♩ = 90)

25

33

38

43

49

56

61

66

71

77

85

92

97

101

rit.

a Tempo I

106

111

116

rit.

120

II. Air (♩ = 30)

mf

6

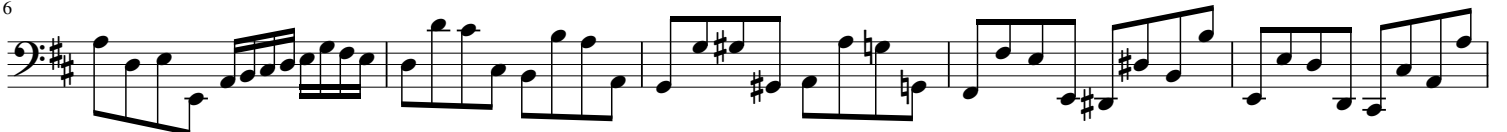

11

17

rit.

22

III. Gavotte I (♩ = 75)

rit.

mf a Tempo

11

rit.

21

Gavotte II (♩ = 75)

Fine

30

rit. a Tempo

43

rit.

54

IV. Bourrée (♩ = 75)

rit. D.C. al Gavotte I

mf

12

22

rit.

31

V. Gigue (♩ = 110)

mf

10

19

28

37

46

55

63

72

80

89

98

107

116

Bass

Orchestral Suite No. 3

in D Major

J. S. Bach (BWV 1068)

I. Overture (♩ = 45)

Arranged for Small Orchestra by Mike Magatagan 2017

mf

rit. *Alla breve* (♩ = 90)

4

71

77

85

92

97

101

106

rit. **a Tempo I**

113

118

rit.

125

2.

II. Air (♩ = 30)

rit.

23

III. Gavotte I (♩ = 75)

rit. ☺

mf **a Tempo**

11

21 *rit.* Gavotte II (♩ = 70) *Fine*

30 *rit.* *a Tempo*

43 *rit.* *a Tempo* *rit.* D.C. al Gavotte I

IV. Bourrée (♩ = 75) *mf*

12

22

31 *rit.*

V. Gigue (♩ = 110) *mf*

10

19

28

37

46

55

64

73

81

91

99

108

117

