J.S. Bach

Prelude and Fugue in C Major

BWV 531

Praeludium

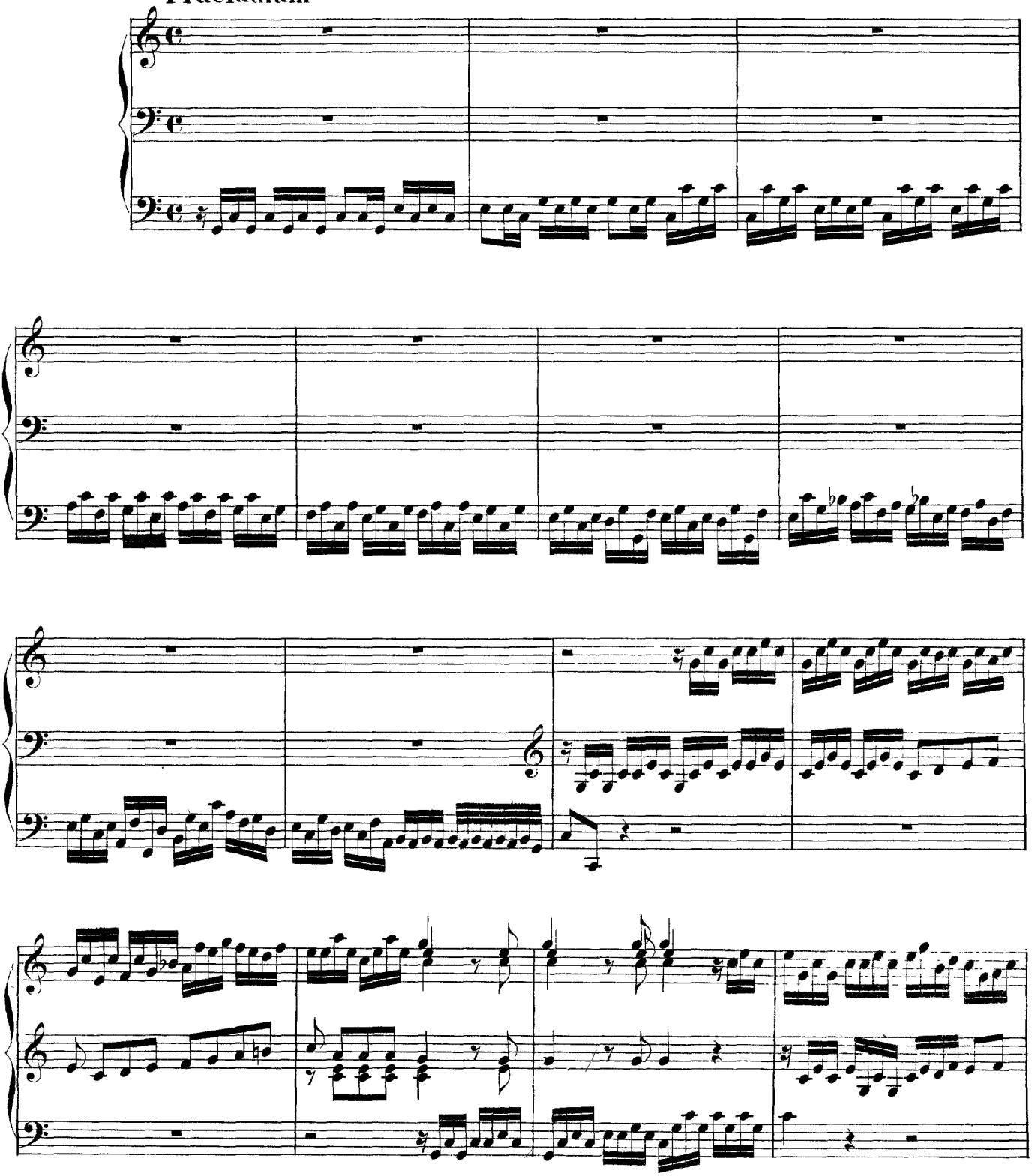

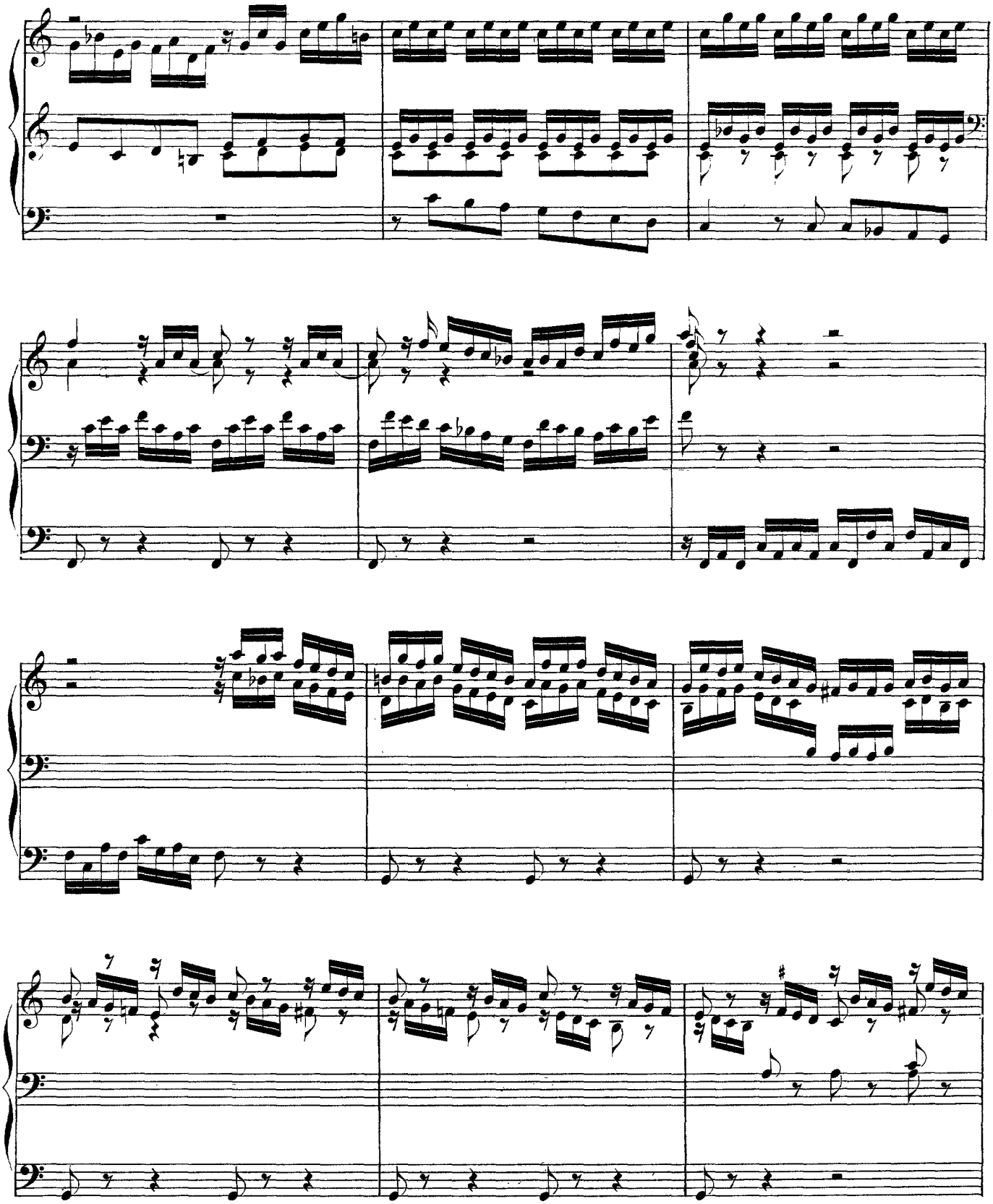

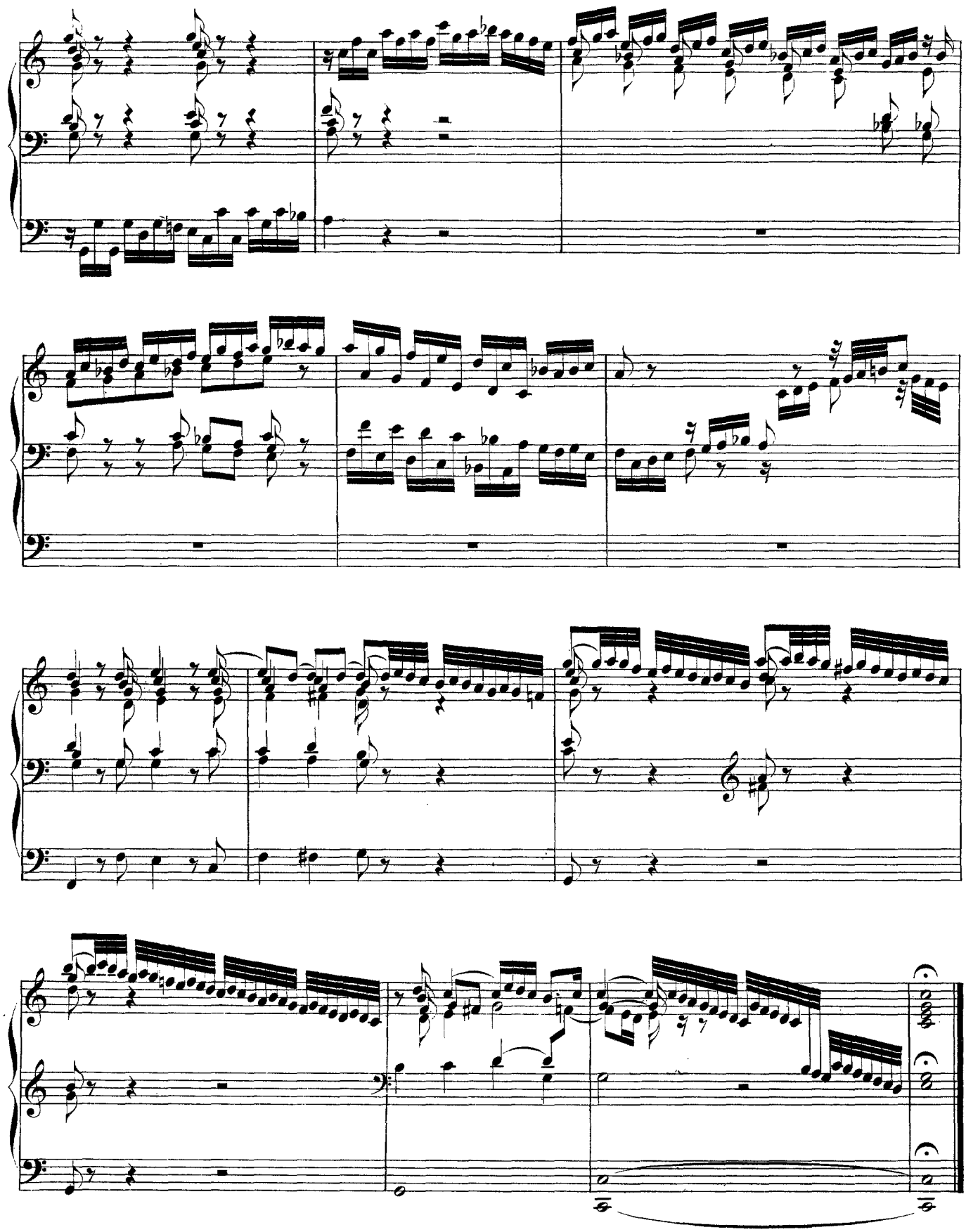

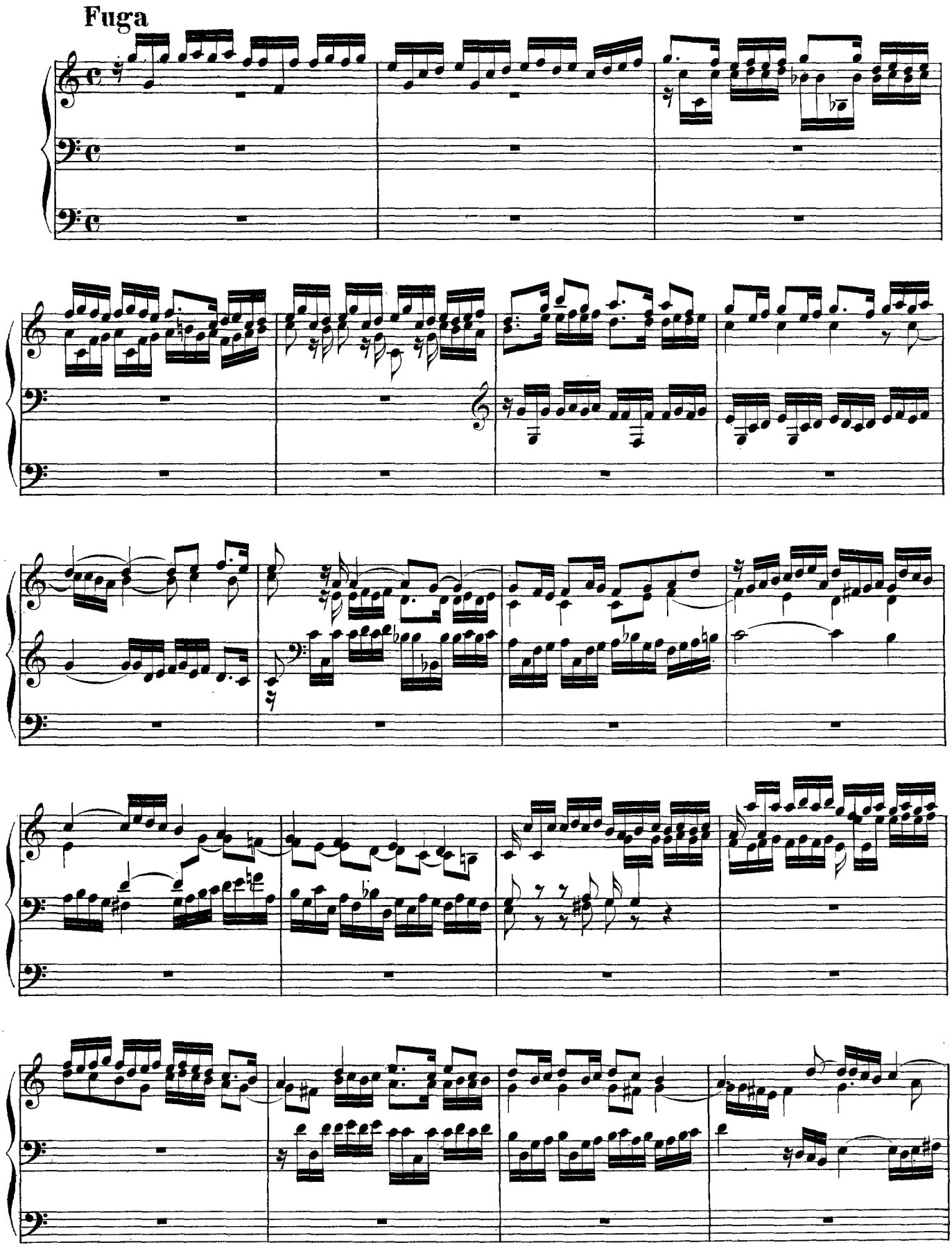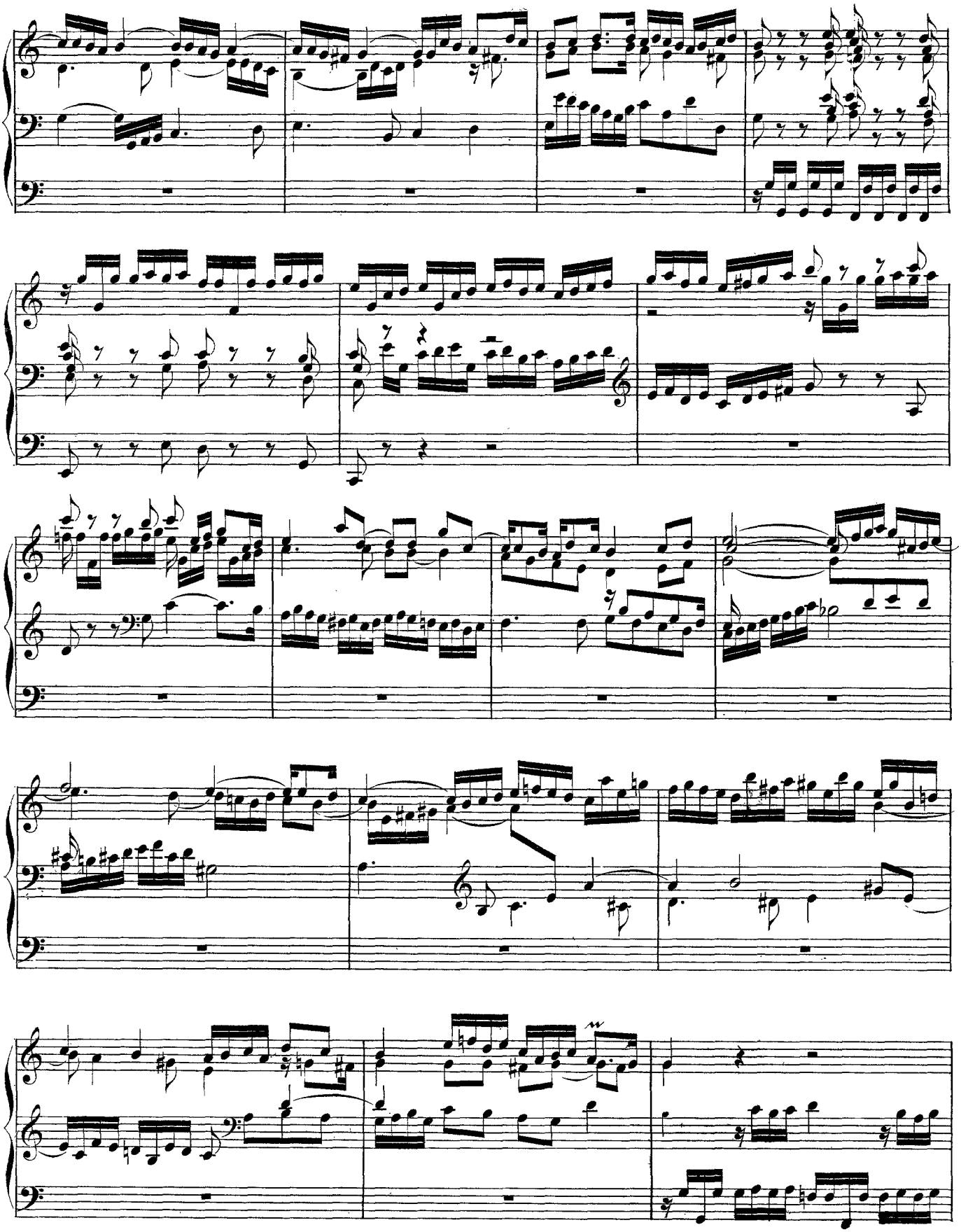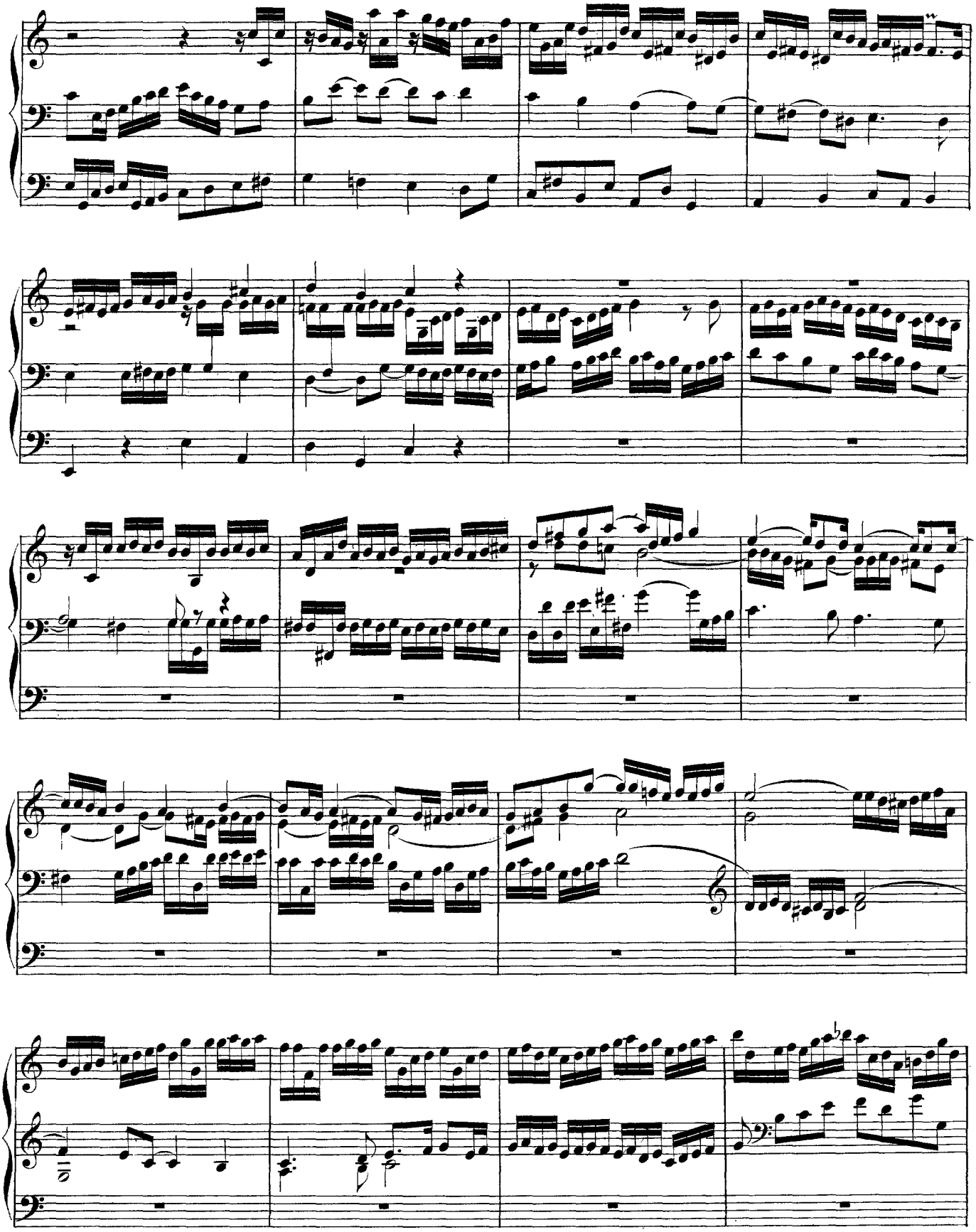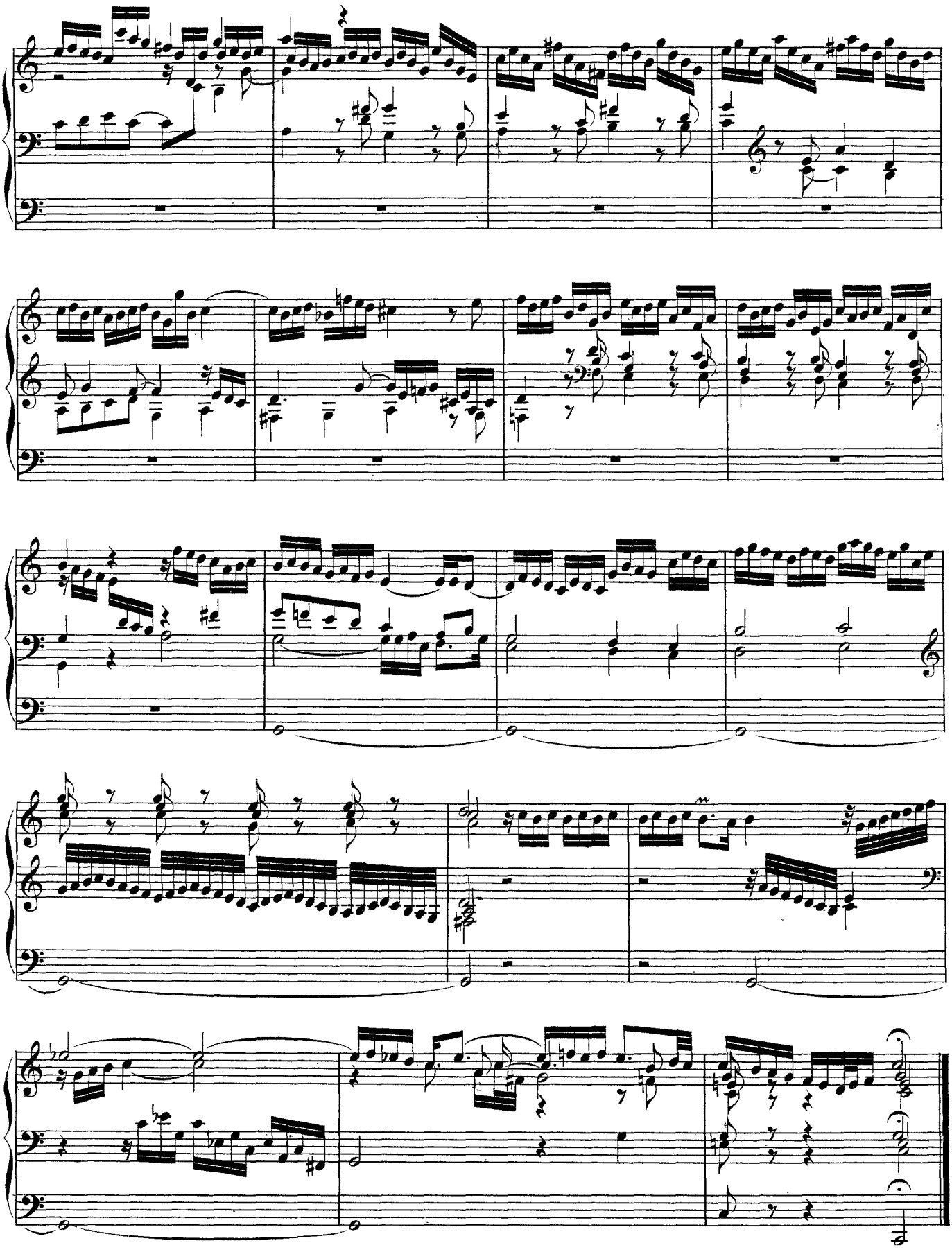
Fuga