

Mike Magatagan

États-Unis, SierraVista

Prelude & Fugue in C Minor for Wind Quintet (BWV 546) Bach, Johann Sebastian

A propos de l'artiste

Je suis ingénieur programmeur. À l'origine, je suis un geek, qui aime résoudre les problèmes. J'ai développé des logiciels les 25 dernières années, mais mon amour pour la musique a récemment été ravivé.

Page artiste : https://www.free-scores.com/partitions_gratuites_magataganm.htm

A propos de la pièce

Titre : Prelude & Fugue in C Minor for Wind Quintet [BWV 546]
Compositeur : Bach, Johann Sebastian
Arrangeur : Magatagan, Mike
Droit d'auteur : Public Domain
Editeur : Magatagan, Mike
Instrumentation : Quintette à vent : Flûte, Clarinette, Hautbois, Cor, Basson
Style : Baroque

Mike Magatagan sur [free-scores.com](https://www.free-scores.com)

- écouter l'audio
- partager votre interprétation
- commenter la partition
- contacter l'artiste

Prelude & Fugue in C Minor

J. S. Bach (BWV 546)

Interpretation for Wind Quintet by Mike Magatagan 2016

Prelude (♩ = 88)

Flute *mf*

Oboe *mf*

B♭ Clarinet *mf*

Horn in F *mf*

Bassoon *mf*

9

F

O

C

H

B

13

F

O

C

H

B

19

F
O
C
H
B

23

F
O
C
H
B

27

F
O
C
H
B

30

F
O
C
H
B

34

F
O
C
H
B

38

F
O
C
H
B

42

F
O
C
H
B

46

F
O
C
H
B

52

F
O
C
H
B

56

F
O
C
H
B

59

F
O
C
H
B

62

F
O
C
H
B

66

F
O
C
H
B

70

F
O
C
H
B

75

F
O
C
H
B

78

F
O
C
H
B

81

F
O
C
H
B

85

F
O
C
H
B

91

95

99

Measures 99-102 of the arrangement. The Flute part has a melodic line with some triplets. The Clarinet part continues with its complex melodic line. The Bassoon part has a melodic line with some triplets. The Oboe part has a melodic line with some triplets.

103

F
O
C
H
B

107

F
O
C
H
B

111

F
O
C
H
B

115

115

F

O

C

H

B

118

118

F

O

C

H

B

125

125

F

O

C

H

B

130

F
O
C
H
B

135

F
O
C
H
B

140

F
O
C
H
B

Fugue (♩ = 116)

30

F
O
C
H
B

38

F
O
C
H
B

mf

44

F
O
C
H
B

50

50

F

O

C

H

B

56

56

F

O

C

H

B

tr

62

62

F

O

C

H

B

68

68

F
O
C
H
B

74

74

F
O
C
H
B

80

80

F
O
C
H
B

86

F
O
C
H
B

92

F
O
C
H
B

97

F
O
C
H
B

103

103

F

O

C

H

B

108

109

109

F

O

C

H

B

114

115

115

F

O

C

H

B

120

121

127

133

140

146

153

rit.

Flute

Prelude & Fugue

in C Minor

J. S. Bach (BWV 546)

Interpretation for Wind Quintet by Mike Magatagan 2016

Prelude (♩ = 88)

mf

f

10

15

20

24

28

33

42

50

60

63

68

75

81

92

101

105

116

123

130

136

141

Fugue (♩ = 116)

21

34

44

54 *tr* 3

65

74

84

91

101 *tr*

109 3

119

128

138

144

154 *rit.* *tr*

Oboe

Prelude & Fugue

in C Minor

J. S. Bach (BWV 546)

Interpretation for Wind Quintet by Mike Magatagan 2016

Prelude (♩ = 88)

11

22

31

37

44

55

59

68

78

83

90

99

107

114

118

126

136

Fugue (♩ = 116)

16

27

37

47

55

63

71

79

85

95

107

117

125

130

135

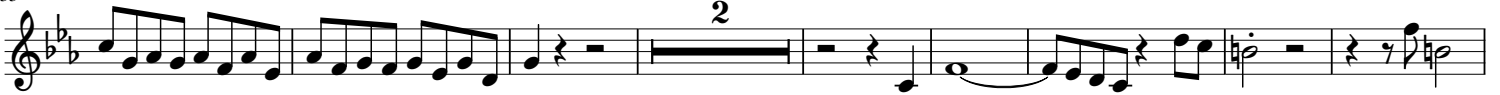

145

152

B \flat Clarinet

Prelude & Fugue

in C Minor

J. S. Bach (BWV 546)

Interpretation for Wind Quintet by Mike Magatagan 2016

Prelude ($\text{♩} = 88$)

mf

12

27

40

47

60

71

82

86

92

96

100

109

7 2

127

3

139

3 3

Fugue ($\text{♩} = 116$)

5

mf tr

17

27

37

49

3

64

20

94

45

149

rit.

Horn in F

Prelude & Fugue

in C Minor

J. S. Bach (BWV 546)

Interpretation for Wind Quintet by Mike Magatagan 2016

Prelude (♩ = 88)

mf

13

24

38

50

56

64

76

80

103

111

115

127

138

Fugue (♩ = 116)

12

21

41

48

57

83

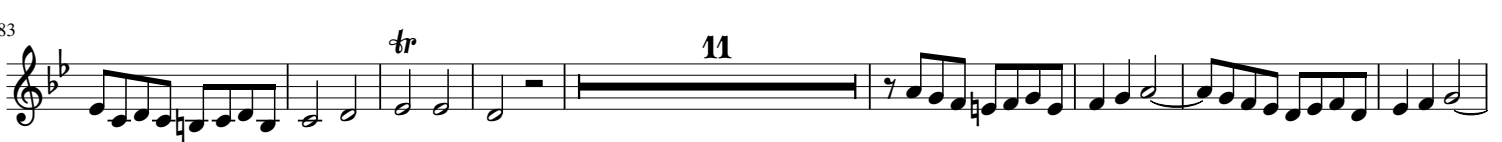

102

108

116

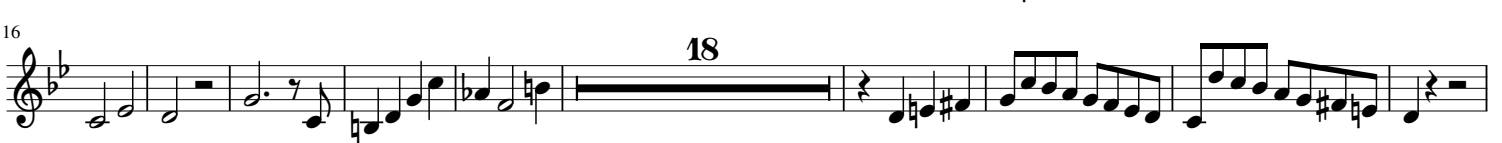

143

Bassoon

Prelude & Fugue

in C Minor

J. S. Bach (BWV 546)

Interpretation for Wind Quintet by Mike Magatagan 2016

Prelude (♩ = 88)

Fugue (♩ = 116)

39

mf

51

6

68

75

2 6

94

105

117

129

141

150

rit.