

Mike Magatagan

États-Unis, SierraVista

Prelude in F# Major for Flute & Bassoon (BWV 882 No. 1) Bach, Johann Sebastian

A propos de l'artiste

Je suis ingénieur programmeur. À l'origine, je suis un geek, qui aime résoudre les problèmes. J'ai développé des logiciels les 25 dernières années, mais mon amour pour la musique a récemment été ravivé.

Page artiste : https://www.free-scores.com/partitions_gratuites_magataganm.htm

A propos de la pièce

Titre :	Prelude in F# Major for Flute & Bassoon [BWV 882 No. 1]
Compositeur :	Bach, Johann Sebastian
Arrangeur :	Magatagan, Mike
Droit d'auteur :	Public Domain
Editeur :	Magatagan, Mike
Instrumentation :	Flûte et Basson
Style :	Baroque

Mike Magatagan sur [free-scores.com](https://www.free-scores.com)

- écouter l'audio
- partager votre interprétation
- commenter la partition
- contacter l'artiste

Prelude in F# Major

(Transposed to C Major)

J. S. Bach (BWV 882 No. 1)

Interpretation for Flute & Bassoon by Mike Magatagan 2017

Prelude (♩ = 60)

Flute

Bassoon

mf

mf

5

F

B

9

F

B

12

F

B

15

F

B

18

F

B

21

F

B

24

F

B

28

F

B

31

F

B

34

F

B

37

F

B

40

F

B

43

F

B

46

F

B

49

F

B

52

F

B

55

F

B

59

F

B

63

F

B

66

F

B

69

F

B

72

F

B

Flute

Prelude in F# Major

(Transposed to C Major)

J. S. Bach (BWV 882 No. 1)

Interpretation for Flute & Bassoon by Mike Magatagan 2017

Prelude (♩ = 60)

5 *mf*

8

11

15

18

22

26 *tr* *tr* *tr* *tr* *tr*

32

35

38 *tr*

41

41

45

45

48

48

51

51

55

55

59

59

63

63

66

66

69

69

72

72

Bassoon

Prelude in F# Major (Transposed to C Major)

J. S. Bach (BWV 882 No. 1)

Prelude (♩ = 60)

Interpretation for Flute & Bassoon by Mike Magatagan 2017

39

41

44

48

51

54

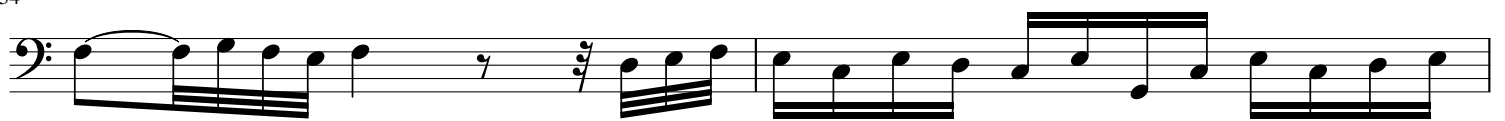

56

60

64

68

72

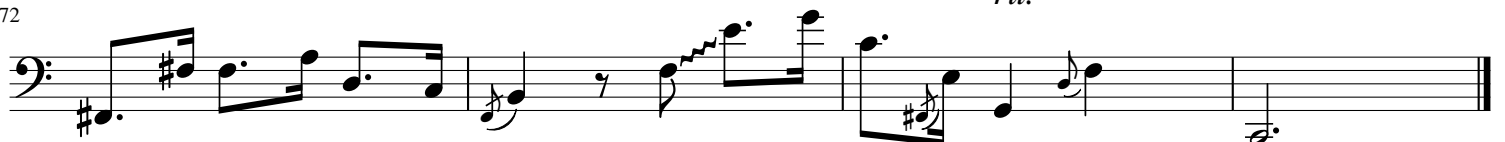

rit.

