

Mike Magatagan

États-Unis, SierraVista

Prelude: "Wir glauben all' an einen Gott" for Woodwind Quartet (BWV 680) Bach, Johann Sebastian

A propos de l'artiste

Je suis ingénieur programmeur. À l'origine, je suis un geek, qui aime résoudre les problèmes. J'ai développé des logiciels les 25 dernières années, mais mon amour pour la musique a récemment été ravivé.

Page artiste : https://www.free-scores.com/partitions_gratuites_magataganm.htm

A propos de la pièce

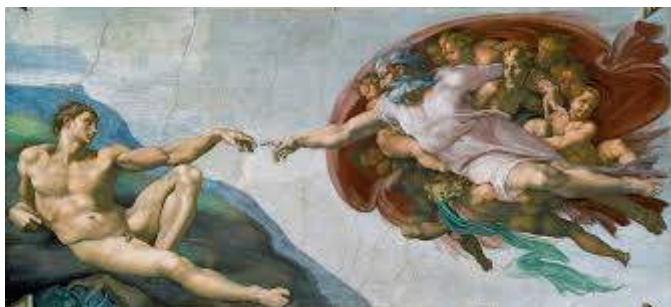

Titre :	Prelude: "Wir glauben all' an einen Gott" for Woodwind Quartet [BWV 680]
Compositeur :	Bach, Johann Sebastian
Arrangeur :	Magatagan, Mike
Droit d'auteur :	Public Domain
Editeur :	Magatagan, Mike
Instrumentation :	Quatuor à vent: Flûte, Hautbois, Clarinette, Basson
Style :	Baroque

Mike Magatagan sur [free-scores.com](https://www.free-scores.com)

- écouter l'audio
- partager votre interprétation
- commenter la partition
- contacter l'artiste

Prelude: "Wir glauben all' an einen Gott"

J. S. Bach (BWV 680)

Prelude (♩ = 70)

Interpretation for Woodwind Quartet by Mike Magatagan 2016

Flute

Oboe

English Horn

Bassoon

8

F

O

H

B

14

F

O

H

B

20

25

31

37

Woodwind quartet score for measures 37-42. The score is in G minor (one flat) and 3/4 time. It features four staves: Flute (F), Oboe (O), Horn (H), and Bassoon (B). The Flute part has a melodic line with eighth-note patterns and a trill. The Oboe part provides harmonic support with eighth-note accompaniment. The Horn part has a melodic line with a trill. The Bassoon part is mostly silent, with a few notes in the final measure.

43

Woodwind quartet score for measures 43-48. The Flute part continues with a melodic line, including a trill. The Oboe part has a melodic line with eighth-note accompaniment. The Horn part has a melodic line with eighth-note accompaniment. The Bassoon part has a melodic line with eighth-note accompaniment.

49

Woodwind quartet score for measures 49-54. The Flute part has a melodic line with eighth-note patterns and a trill. The Oboe part has a melodic line with eighth-note accompaniment. The Horn part has a melodic line with eighth-note accompaniment. The Bassoon part is mostly silent, with a few notes in the final measure.

54

54

F

O

H

B

59

59

F

O

H

B

65

65

F

O

H

B

70

76

81

86

F
O
H
B

91

F
O
H
B

96

rit.

F
O
H
B