

# Philippe Cornu

Arrangeur, Compositeur

France

## A propos de l'artiste

Musicien amateur, tourné principalement vers la musique baroque, je propose des arrangements / orchestrations (principalement pour orchestres d'Harmonie) pour tenter de faire connaître plus largement des œuvres - par exemple des sonates - d'auteurs probablement peu connus - par exemple Louis Couperin.

**Page artiste :** [https://www.free-scores.com/partitions\\_gratuites\\_phc.htm](https://www.free-scores.com/partitions_gratuites_phc.htm)

## A propos de la pièce

<b>Titre :</b>	Sonate BWV 1027 - 2 Allegro ma non tanto
<b>Compositeur :</b>	Bach, Johann Sebastian
<b>Arrangeur :</b>	Cornu, Philippe
<b>Droit d'auteur :</b>	Copyright © Philippe Cornu
<b>Editeur :</b>	Cornu, Philippe
<b>Instrumentation :</b>	Flute et Piano
<b>Style :</b>	Baroque
<b>Commentaire :</b>	Cet Allegro ma non tanto est le deuxième mouvement de la sonate, à l'origine pour viole de gambe et clavecin, BWV 1027 en Sol majeur. Elle est ici proposée pour flûte traversière. L'accompagnement est celui d'origine.

## Philippe Cornu sur [free-scores.com](https://www.free-scores.com)

Cette partition ne fait pas partie du domaine public. Merci de contacter l'artiste pour toute utilisation hors du cadre privé.

**Interdiction de diffusion sur d'autres sites Web.**

- écouter l'audio
- partager votre interprétation
- commenter la partition
- contacter l'artiste

# Sonata BWV 1027 - 2 Allegro ma non tanto

Arr. Philippe Cornu - 2021

Johann Sebastian Bach (1685 - 1750)

$\text{♩} = 82$

Flûte

Piano

5

Fl.

Pia.

8

Fl.

Pia.

11

Fl.

Pia.

14

Fl.

Pia.

17

Fl.

Pia.

20

Fl.

Pia.

23

Fl.

Pia.

26

Fl.

Pia.

29

Fl.

Pia.

32

Fl.

Pia.

35

Fl.

Pia.

38

Fl.

Pia.

41

Fl.

Pia.

44

Fl.

Pia.

47

Fl.

Pia.

51

Fl.

Pia.

54

Fl.

Pia.

57

Fl.

Pia.

60

Fl.

Pia.

63

Fl.

Pia.

66

Fl.

Pia.

69

Fl.

Pia.

72

Fl.

Pia.

75

Fl.

Pia.

78

Fl.

Pia.

81

Fl.

Pia.

84

Fl.

Pia.

87

Fl.

Pia.

90

Fl.

Pia.

93

Fl.

Pia.

96

Fl.

Pia.

99

Fl.

Pia.

102

Fl.

Pia.

105

Fl.

Pia.

108

Fl.

Pia.

112

Fl.

Pia.

# Flûte Sonata BWV 1027 - 2 Allegro ma non tanto

Arr. Philippe Cornu - 2021

Johann Sebastian Bach (1685 - 1750)

♩ = 82

4

9

15

21

26

30

36

40

45

49

55

58

62

67

72

77

82

87

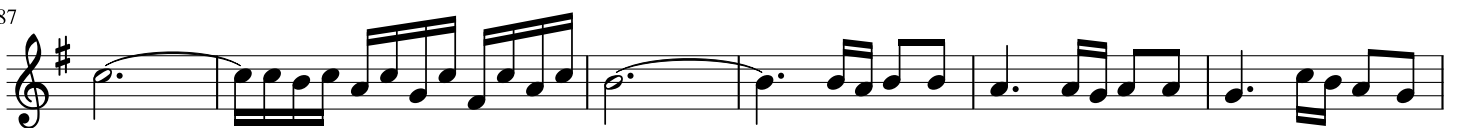

93

99

105

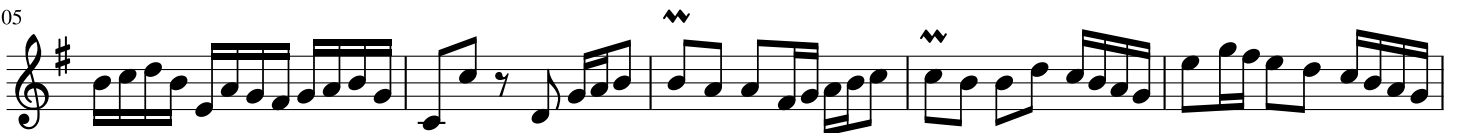

110

# Piano Sonata BWV 1027 - 2 Allegro ma non tanto

Arr. Philippe Cornu - 2021

Johann Sebastian Bach (1685 - 1750)

♩ = 82

22

25

29

33

36

39

42

45

49

53

57

60

64

69

74

78

82

85

89

92

95

99

102

105

