

# Serge Robert

Arrangeur, Interprete

Canada, Mont Saint-Grégoire

## A propos de l'artiste

Enseignant de mathématique retraité;  
guitariste amateur;  
duo de guitares Robert-Beauregard;  
luthier amateur.

**Site Internet:** <http://www.guitares-robert.ca>

## A propos de la pièce

<b>Titre:</b>	Suite pour violoncelle no. 6 [BWV 1012]
<b>Compositeur:</b>	Bach, Johann Sebastian
<b>Arrangeur:</b>	Robert, Serge
<b>Licence:</b>	Domaine public
<b>Instrumentation:</b>	Guitare seule (solfège)
<b>Style:</b>	Classique

## Serge Robert sur [free-scores.com](http://www.free-scores.com)

[http://www.free-scores.com/partitions\\_gratuites\\_serje-robert.htm](http://www.free-scores.com/partitions_gratuites_serje-robert.htm)

- Contacter l'artiste
- Commenter cette partition
- Ajouter votre interprétation MP3
- Accès partition avec ce QR Code :

# Suite pour violoncelle no. 6

Arr: Serge Robert

J.-S. Bach

## Prélude

6e = D

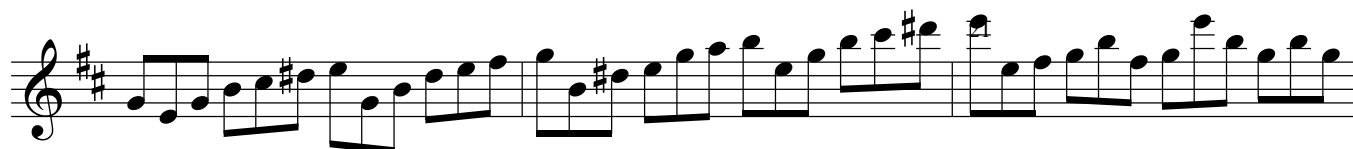
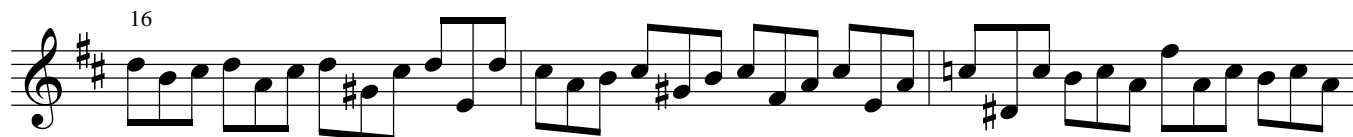
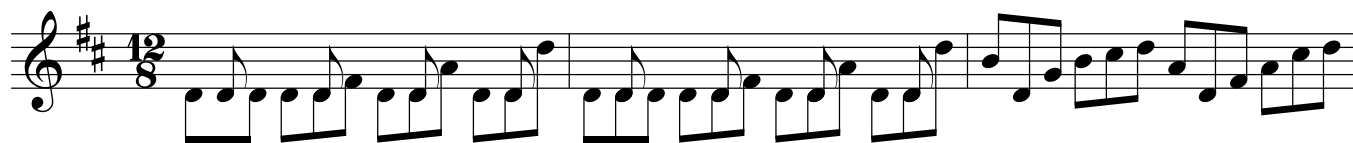

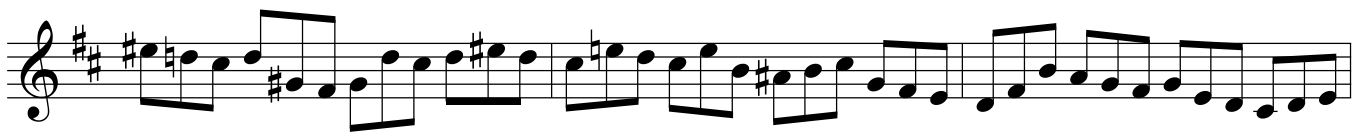
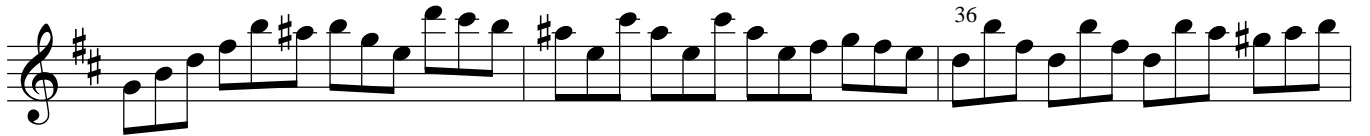

91

96

101

# Allemande

17

18

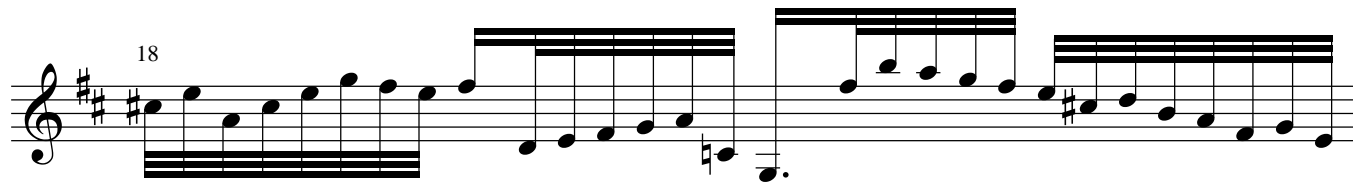

19

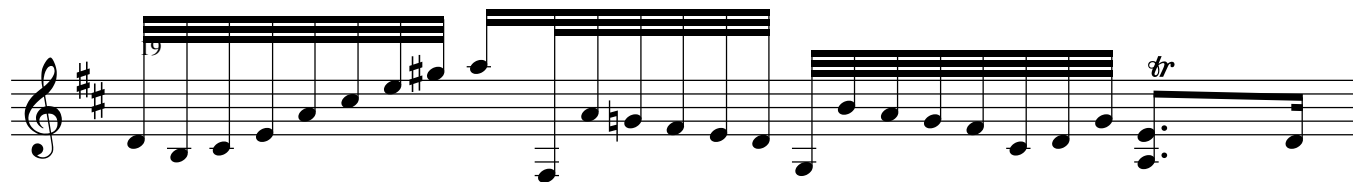

20

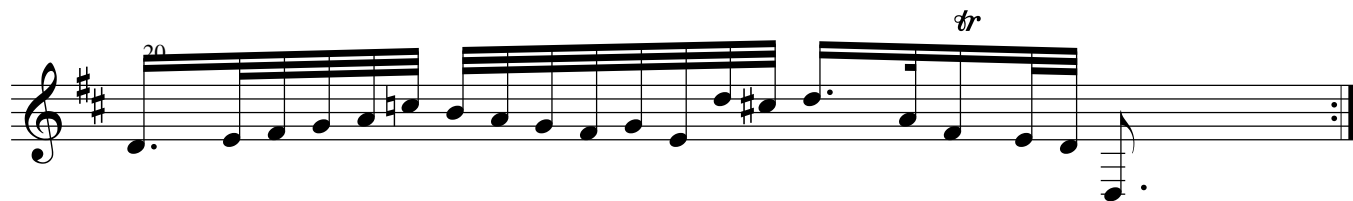

# Courante

# Sarabande

22

25

28

31

# Gavotte I

5

10

14

19

24

29

# Gavotte II

# Gigue

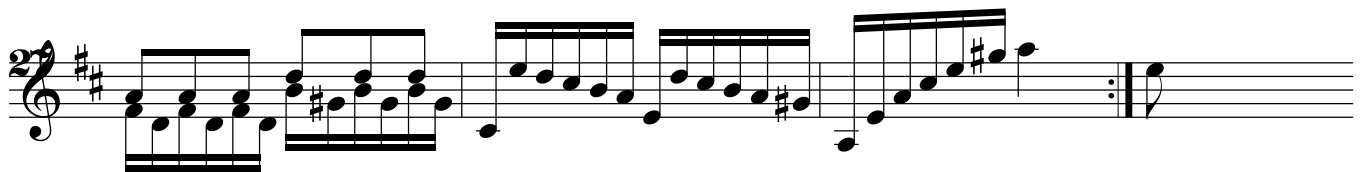
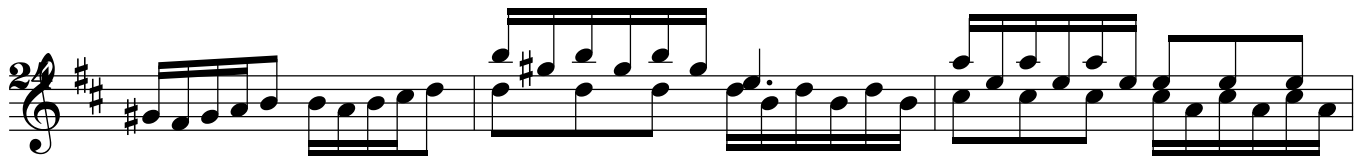
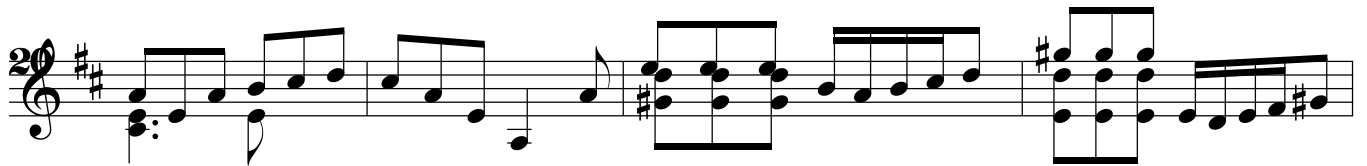
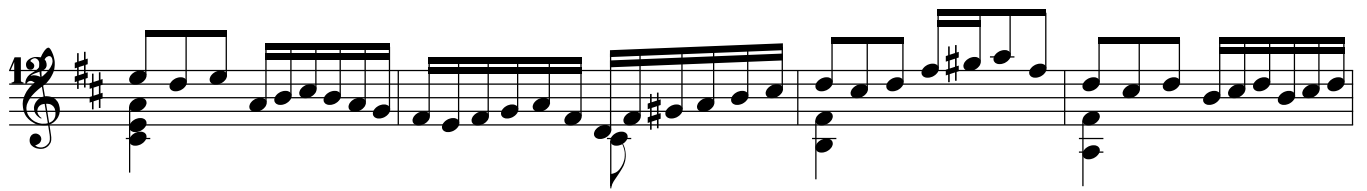
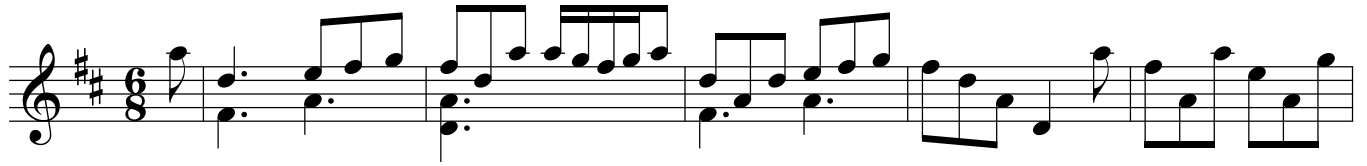

30

35

39

44

48

52

56

60

64

67
